King pressure produces gas-pact votes

ARDEN CARAGATA
Colonist Reporter

Under pressure from the provincial government to settle or face unspecified government action, both sides in the provincial propane strike agreed Friday afternoon to a proposed settlement.

While details of the proposed agreement have not been released, Teamster Union spokesman Doug McLeod said he was not satisfied with the agreement and will make no recommendation to the members, who have been on strike or locked out since July 21.

Labor Minister William King announced at 5 p.m. Friday that the union and Transport Labor Relations, representing five propane distribution companies, had arrived at a proposed agreement which would be put before the union and TLR members but left little doubt that if the settlement falls through, back-to-work legislation could be placed before the Legislature.

He said that because an agreement had been reached, it would be improper for the government to act now and "we will let the exercise take place before taking any government action."

Although the strike by 150 propane truck drivers employed by five companies is province-wide, its main effect is being felt on Vancouver Island, particularly in Nanaimo where 1,400 homes and businesses have been without fuel for 11 days.

King told reporters the government must place "the interests of the citizens first, albeit reluctantly in any labor dispute," where the continuation of a dispute hurts the public.

"No rights are absolute," King said.

The minister said he wasn't threatening anyone but added that the parties in the strike "understand precisely what the government position is."

At an earlier press conference Friday, King said he was giving the two sides, meeting in Vancouver, until 4 p.m. to give an indication "that they have provided a reasonable basis of resolution."

"In the event that assurance is not forthcoming," King said at the first press conference, "I will certainly be recommending other alternatives to my colleagues in the cabinet."

The supply of propane is "crucial and essential to the safety, comfort, health and well-being of the citizens of this province, and more particularly, at this point, those on Vancouver Island," King said.

McLeod said Friday evening in a telephone interview from Vancouver that the proposed agreement arrived at Friday doesn't meet the demands of the union membership and "whether they accept it or not is another question."

Vancouver drivers will vote today and Vancouver Island members will vote Sunday.

Continued on Page 2

Home
TELEPHONE 383-4111
CLASSIFIED 386-2121

The Daily Colonist.

Vancouver Island's Leading Newspaper Since 1858

Cloudy, high 16
★ ★ ★
Weather details on Page 2

No. 247 – 117th Year · VICTORIA, BRITISH COLUMBIA, SATURDAY, OCTOBER 4, 1975 · ** · 15c Daily, 30c Sunday

Strachan leaves politics

Stupich taking reins of finance

By JIM HUME
Colonist Reporter

The 23-year political career of Robert Strachan came to an end Friday morning with his appointment as British Columbia's agent-general in London.

Carl Liden (NDP—Delta) will replace Strachan as minister of transport and communications.

In the first major shuffle since the NDP came to power, Liden is the only new cabinet member but several others have been given new responsibilities or have been stripped of past powers.

Strachan at Barrett's side for announcement

Newcomer Liden

Finance to Stupich

Mines to Lauk

Travel for Nimsick

Among them is the premier himself who handed the finance portfolio to Agriculture Minister David Stupich who represents Nanaimo. Stupich will hold the double job.

It's the first time in more than 20 years that finance portfolio hasn't been retained by the province's premier.

Another switch sees Leo Nimsick relinquishing the mines post to take over the travel portfolio, an operation formerly run by Provincial Secretary Ernest Hall.

Economic Development Minister Gary Lauk takes over mines to assume another double portfolio while Hall takes the Insurance Corporation of B.C. and the Motor Vehicles Branch under his wing.

In making the announcements, Barrett said it had not been on easy choice or an easy decision to make. "Bob Strachan has been my very close friend for many years," he said. "It was not an easy decision for me or for Mr. Strachan."

Interviewed later, Strachan said he had approached Barrett several months ago to tell him he would not seek re-election in Cowichan-Malahat, the riding he has represented since 1952. He is a former leader of his party.

"As a result of that he asked me if I would consider the agent-general job in London and, after considering the offer, decided to accept," Strachan said.

Nimsick, MLA for Kootenay, has also informed the premier that he will not be seeking re-election to the Legislature "unless something drastic happens to make me change my mind."

The premier confirmed that Nimsick would not be running again just before the swearing-in ceremonies for the new ministers at Government House.

Asked if that meant that Nimsick's new job was a six-month appointment, the premier replied: "It all depends on when the election is. Next spring, next summer or next fall." Nimsick was first elected to the house in 1949.

Strachan's new job means a salary cut from the $48,000 a year he now earns as a cabinet minister to the $27,000 a year paid the agent-general. But the London job also carries fringe benefits such as

Continued on Page 2

Man burned in explosion sprints to safety

Protestant 'army' banned by Britain

● Dutch call on Ireland to help businessman. Page 3

BELFAST (Reuter) — The British government today outlawed the Ulster Volunteer Force only hours after the Protestant private army admitted responsibility for a 24-hour wave of bombings and shootings against Roman Catholic targets.

Twelve people died across Northern Ireland, including four UVF men blown up by a bomb they were carrying in their car.

Britain's secretary of state for Northern Ireland, Merlyn Rees, said in a statement early today: "After the indiscriminate killings for which they have admitted responsibility, it has become abundantly clear that the UVF is still wedded to violence including the murder of innocent civilians.

"Their activities are an affront against society and in consequence they no longer have the right to be treated as members of a legitimate organization."

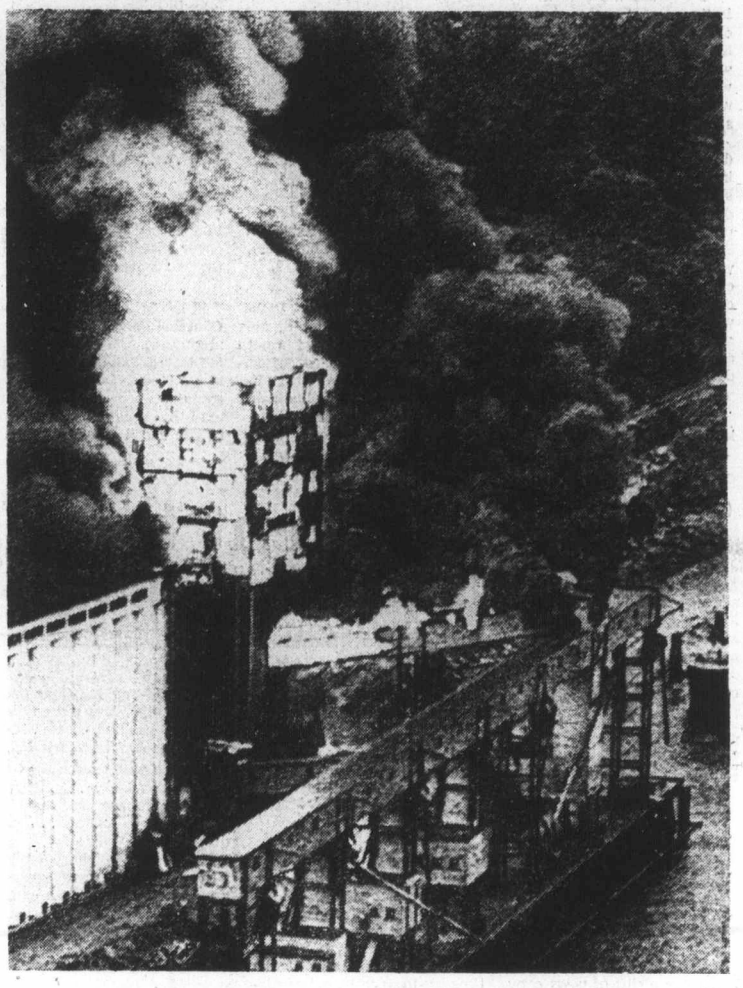

Torch-like elevator where one died, 16 were injured — CP

'Great roar went through building'

NORTH VANCOUVER (CP) — One man was killed and 16 injured Friday in a series of explosions which tore apart a 400-foot grain elevator on the Burrard Inlet. Three of the injured were in critical condition.

The explosions were followed by a fierce blaze which burned white-hot for two hours before being brought under control by land and sea firefighters from three municipalities.

Edward Hooper of North Vancouver, a grain weighman working on the top floor who apparently helped two colleagues escape, was reported missing and presumed dead.

A witness said Hooper was one of several men who tried to put out a small fire in a conveyer belt just before the explosion.

The fire presumably ignited the explosive grain dust in the elevator.

Witnesses said some of the injured had the clothes burned from their bodies as they fled from the inferno.

The injured workers were admitted to a North Vancouver hospital and eight of the more seriously injured were transferred to the intensive care and burn units at nearby Vancouver General Hospital.

Mike Kinney, 25, a Canadian Grain Commission employee, was thrown through a window by one of the explo-

Continued on Page 2

Beirut airport shootup kills 4

BEIRUT, Lebanon (UPI) — Five guerrillas attacked Beirut airport at dawn today, killing or wounding a number of civilians and security guards in a spray of gunfire.

One of the guerrillas commandeered an airliner on the tarmac but was later taken info police custody.

Witnesses said at least four persons, including one of the guerrillas were killed in the attack.

The guerrillas, dressed in civilian clothes, stormed into the airport concourse at 5:25 a.m. and began firing at passengers waiting to check in for the early morning Egyptair flight to Cairo.

The guerrillas killed one security guard and wounded another as they ran through the weighing-in area. One passenger and a child also died in the hail of bullets, witnesses said. A number of others were wounded.

Airport officials and screaming passengers ran for cover amid scattered baggage and shards of glass from bullet-shattered windows.

Security guards killed one of the guerrillas, wounded another and captured a third.

'Feds' see economic summit

OTTAWA (CP) — The prime minister's office indicated Friday that a federal-provincial conference will be called to deal with new economic proposals under consideration by the government.

"It's pretty clear that the government is putting together an important economic program," a spokesman said.

The spokesman said provincial premiers expressed concern over economic matters at the last federal-provincial conference in August and offered to "work with the feds on any new initiative."

"But if you ask me whether the premiers have been summoned to Ottawa, the answer is no — not yet anyway."

Inside

U.S. embargo-easing still no help to bases —Page 3

Lalonde tempers health-care cutback —Page 10

O'Grady not misled, says Bortnick —Page 11

ABC fighting Canada-first TV —Page 21

Munro presses joint bargaining —Page 25

Bridge	28
Church	12, 13
Classified	26-39
Comics	20
Crossword	29
Entertainment	21-23
Family	18, 19
Finance	6-8
King Fisherman	5
Marine Calendar	5
Names in the News	2
Provincial Court	5
Sports	14, 15
Television	27

Spain to retaliate against 'total war'

MADRID (AP) — Anti-Spanish protests across Europe have put Gen. Francisco Franco's government at "total war" against his domestic and foreign critics, snuffing any efforts to liberalize his rule, a senior Spanish government official said Friday.

"It's total war against our system and the system will reply with all the methods at its disposal," the official declared a few hours after Franco met with his cabinet.

The 82-year-old chief of state met with the cabinet to hear Premier Carlos Arias Navarro, under fire from the right for being too weak and from the left for being too repressive, pledge that the state will use all means at its disposal to try to put down a wave of terrorism and police killings.

Commenting unofficially, the senior official accused European countries which withdrew ambassadors as a protest against Spain's execution of five terrorists last Saturday of "cowardly international plotting."

U.S. envoy calls Amin murderer

SAN FRANCISCO (UPI) — U.S. ambassdor to the UN Daniel Moynihan Friday called Uganda President Idi Amin a "racist murderer" who hopes to weaken democracy to strenghten his own position.

Moynihan told the AFL-CIO convention Amin's suggestion last Wednesday that the state of Israel be abolished was indicative of most totalitarian and communist UN members who believe their success lies in the failure of democracy.

"... It is no accident, I fear, that this racist murderer ... is the head of the Organization of African Unity, for Israel is a democracy and it is simply the fact that despotisms will seek whatever opportunities come to hand to destroy that which threatens them most, which is democracy," Moynihan said.

"I hope and trust that members of the Organization of African Unity will disavow Amin and all he stands for."

Moynihan predicted there would be other attempts to exterminate Israel.

"There will be more campaigns," he said. "They will not abate for it is sensed in the world that democracy is in trouble. There is blood in the water, and the sharks grow frenzied."

FEARED FONDLER OF SAN ANTONE

He's sweet on feet

SAN ANTONIO, Tex. (UPI)—The city's feared fondler attacked another female foot Friday.

A 34-year-old woman told police she was on her way to work when a man about 20 years old knocked her down, grabbed her leg, slipped off her shoe and planted a kiss on her foot

Then the man ran away so fast she did not get an accurate description.

The incident happened six blocks from where two other female feet were molested several weeks ago.

One victim drove away the foot fancier with screams. Another squirted him with chemical spray as he kissed her toes.

ANDY CAPP

NAMES in the NEWS

'Life ought to mean life'

NORWICH, England — Sentenced to life imprisonment Friday, the hooded rapist of Cambridge said pornographic films drove him to commit the crimes.

"It was like living in hell, in another world. I just had to do something."

Peter Samuel Cook was given seven concurrent sentences of life imprisonment at Norwich Crown Court.

"I express the opinion that in the context of this case, life ought to mean life," Judge **Melford Stevenson** said. "I well realize that that opinion will horrify a large number of well-meaning people, but I am satisfied it is right."

Cook, a 47-year-old truck driver who is five feet, four inches tall, admitted raping six girls and commiting sodomy against a seventh in the university city of Cambridge.

He was arrested June 8 while cycling in women's clothing. A bag he carried contained a hood with the word "rapist" stitched on it, skeleton keys to enter homes and rooms, wigs and various disguises, and a knife.

□

PARIS — Veteran socialist leader **Guy Mollet,** who as premier of France helped trigger the 1956 attack on Egypt with Britain and Israel, died of a heart attack at 69.

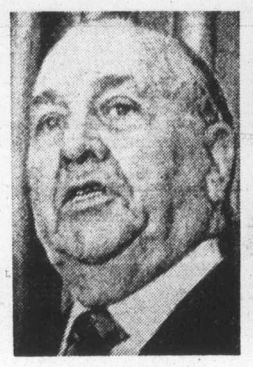

Daley
. . . drug spotter

Mollett
. . . socialist dies

□

CHICAGO — Mayor **Richard Daley** peeked out of his limousine and spotted what turned out to be a suspected narcotics ring selling drugs to high school pupils. Police said that as a result five men have been arrested on drug charges, two during an operation set up by a young undercover investigator just out of the police academy.

□

CLINTON, Iowa — Since **Clarence Foltz** had his left leg amputated several years ago, left-footed shoes have piled up in his closet. Disposing of the shoes was a problem for Foltz until he recalled a rash of neighborhood thefts. "I put those shoes out on my porch about 6 p.m., and before I went to bed they were gone," he said. "I reckon someone got a little mad when they got home."

□

VIENNA — Chancellor **Bruno Kreisky** said he was confident his Socialist party would regain its absolute majority in Sunday's Austrian general elections to continue "four more good years with Kreisky."

□

FLORENCE — **Yelena Sakharov,** wife of dissident Soviet physicist **Andrei Sakharov,** said she came to Italy for an eye operation because Soviet doctors were afraid to operate on her.

□

NEW YORK — **Dr. Christiaan Barnard,** the South African heart transplant pioneer, said he was perfecting a technique which will greatly increase the number of donors available for heart transplant surgery. Barnard says his team of doctors at Capetown's Groote Schur hospital was devising a machine which will keep a heart alive outside the body for up to four hours.

Stupich finance chief

From Page 1

free accommodation and a generous expense allowance.

Barrett said he was moving Strachan to London because stepped-up talks with British financiers regarding such matters as the building of an oil refinery in B.C. required someone in the British capital with an intimate knowledge of government policies.

Strachan said he wasn't sure when he would be making the move from his home at Cedar, near Nanaimo, to London but that it would probably be within the next month.

In addition to leaving the cabinet, Strachan will also be resigning his seat in the Legislature. He said that move would probably take place within the next few days.

When Barrett was asked if that meant a byelection in Cowichan-Malahat or whether he would "let things ride until the next general election," the premier answered: "There won't be a decision on that until after the redistribution commission files its report." The report is due to be presented to the legislature during the fall session scheduled to open in mid-November.

Strachen said he knew of "four or five very good people who were waiting to take my place" but, when asked to name them, he declined.

Barrett said that during the period Cowichan-Malahat was without representation in the Legislature he would personally handle constituency problems.

"That has already been arranged," he said. "Staff members from Mr. Strachan's office will work closely with me, but all constituency problems from Cowichan-Malahat will come directly to my office."

The new cabinet minister, Liden, said he was surprised when he received a telephone call from Barrett around 6:30 p.m. Thursday to tell him of his promotion. "I'm happy, but surprised," Liden said. "There are so many other people on the backbench who deserve a cabinet post."

Liden said one of his priorities would be to attempt to solve B.C. Ferries problems.

Hall, now in charge of ICBC and the Motor Vehicles Branch, said one of his early moves would be to launch a crackdown on accident-prone drivers in B.C., especially those who drink while driving. he said something had to be done to halt B.C.'s alarming accident rate.

And Nimsick, now in the minor travel portfolio, said one of the first things he intended to do was "travel."

Conservative leader Scott Wallace said he felt the cabinet changes were "by and large an improvement" and long overdue but he expressed surprise and regret that Strachan had been removed from office.

"I have a lot of respect for him," he said. "He is the one man who held that party together throughout the years in opposition. He was the man who fought in the trenches and actually prepared the NDP for the 1972 election victory."

Social Credit leader William Bennett wasn't impressed. "That's some shuffle," he said. "With the joker doing the shuffling."

Liberal leader Gordon Gibson said Nimsick will find "plenty of empty mines he can use as tourist attractions" and almost anyone would be a better finance minister than Premier Barrett.

Former Liberal leader Pat McGeer, Social Credit member for Vancouver-Point Grey, said he gets a chuckle out of Strachan's London appointment because of the minister's previous denunciation of "all the Social Credit friends" given the job in the past.

Reaction in the business community was non-committal.

J. V. Clyne, director and former chief executive officer of forest giant MacMillan Bloedel Ltd., said: "I do not know enough about the competence of the occupants of the new positions to comment."

Gerald Hobbs, president of Cominco Ltd., said his company is hopeful that Stupich and Lauk will assist in resolving the conflict between the provincial and federal governments respecting excessive rates of resource taxation.

Rick Higgs, manager of the B.C. and Yukon Chamber of Mines, said the chamber hopes "that the change of ministers means the government is prepared to take an enlightened view of the mining industry and to alter those rigid policies which have led to the disastrous decline in recent years."

Cabinet lineup

Here is a list of the new B.C. cabinet following the shuffle Friday:

Dave Barrett, premier
Dave Stupich, finance and agriculture
Ernie Hall, provincial secretary
Leo Nimsick, travel industry
Alex MacDonald, attorney-general
Robert Williams, lands, forests and water resources
Gary Lauk, economic development, mines
Carl Liden, transport and communications
William King, labor
Eileen Dailly, education
James Lorimer, municipal affairs
Dennis Cocke, health
William Hartley, public works
Norm Levi, human resources
Graham Lea, highways
Jack Radford, recreation and conservation
Phyllis Young, consumer services
Lorne Nicolson, housing
Alf Nunweiler, minister without portfolio responsible for northern affairs

5-Inch Continuous
GUTTER
In baked enamel
NO SPIKES
INSIDE HANGERS ONLY
Supports a ladder.
Heavy Guage .032
479-3232
FREE ESTIMATES
B.C. ALUMINUM

'Great roar went through the building'

Continued from Page 1

sions, but made his way to hospital and was released after examination. A fireman cut his wrist on a broken window and also was treated and released.

Electrician Barney Chapman said he was in an adjacent storage shed getting equipment when he heard two explosions in quick succession.

"There was fire in the conveyer belt at the top floor where it brings up grain to be weighed," said Chapman. "Some of the guys were fighting it with extinguishers . . . it must have started by friction.

"I went down to the shed to get some oil . . . I figured some equipment was stuck to cause the heating . . . and that's what saved me.

"There was a sharp explosion that must have shaken loose a lot of dust. Then came the big one . . . a great roar that went right through the building.

"I saw one man just outside who'd had his clothes ripped right off.

"Then others came staggering out of the building and even though I know them all . . . I couldn't recognize them because of the dirt and the burns."

Chapman said he thought a fire alarm had been turned in a few minutes before the explosions. The sprinkler system in the building had come on just before he left, he said.

The 14,000-ton Russian ship Anton Chekov, loading grain at the terminal, was towed to safety by several tugs.

George Pitts, a delivery truck driver, said he was only about 100 yards from the elevator when the main explosion occurred.

"I felt it before I saw it," said Pitts. "Part of my van lifted right off the road.

"Then I saw patches of fire and black smoke and a big piece of the building blew right out."

Other witnesses said there was an initial explosion which travelled down the elevator and funnelled through a dumping shed blowing smoke and debris onto the rail siding. Then it funnelled back up the elevator and blew out one side of it.

Ken Smith, who has worked in the elevator for 26 years, said the elevating belt which was transferring bran pellets from the basement to the top of the elevator caught fire at the top of the workhouse.

Smith said he thought parts of the belt burned off and dropped down the shaft.

"We tried to contain it with fire extinguishers and used up about three of them before we escaped," he said.

Fire officials evacuated people from houses along the street above the elevator on the north shore of the inlet. The heat was so intense that wooden power poles across the railway tracks from the building were ignited. Several small fires started near the elevator but were quickly brought under control.

The Burrard Terminals Ltd. building, with a capacity of 1.5 million bushels, was built in 1928 and is owned by James Richardson and Sons Ltd. of Winnipeg. The elevator buildings housed weighing and cleaning equipment used before grain was funnelled out to the dock for loading.

A row of giant storage elevators is connected by conveyer belts to the workhouse and, during the blaze, fire spread along the belts and threatened to ignite more grain.

Post puts out paper with copter airlift

WASHINGTON (AP) — A helicopter airlift of news copy from the rooftop of Washington Post to the backshops of sympathetic newspapers miles away put the U.S. capital's largest daily back into circulation Friday despite an explosive strike by its pressmen.

The Post, its presses wrecked by sabotage at the time of the pressmen's walkout Wednesday, published almost a full run of half a million copies Friday with the help of five publishing plants within 150 miles of the city.

The edition had only 24 pages of news and advertising, about one-fourth normal size.

MP Turner won't leave

OTTAWA (CP) — Former finance minister John Turner has told his riding executive he wants to hold on to his seat in the House of Commons indefinitely.

"That's the best news we've heard in a long time," Ottawa-Carleton riding president Thomas Lamothe said Friday. "I kind of felt he'd hang in there."

When Turner resigned his finance portfolio in September, he said he would quit the Commons when an "orderly transition" could be made.

One of the Finest Selections Available
Be Sure to Come In Early!

HYACINTHS
4 Colors. Specially prepared for forcing, make spring happen in the midst of winter. 18-19 CM Bulbs
each 69¢ 3 for 1.95

PAPER WHITES
For indoor growing. Will bloom for Christmas, large bulbs from Holland.
49¢ each 3 for 1.35

ANEMONES
(Wind Flowers)
Double or single for terrific show next spring! Plant these large bulbs now.
10 for 1.10 12 for 2.45 100 for 8.80

BOSTON IVY
Self-Clinging Beautiful fall color each 2.50

PAMPAS GRASS
All grown from divisions to be sure of good bloom. each 3.50

JAPANESE AZALEAS
Dwarf evergreen. Choice of 4 colors. ..... 1.79 and 3.95

GROUND COVER PLANTS
• Vincia Minor • Ivy
• Japanese Spurge
• Hypericum
• Cotoneaster • Dammeri
from, each ..... 49¢

POLYANTHUS
Pacific Giant—mixed colors. 2 for ..... 69¢

MINIATURE ROSES
Grow only 10-16 inches. For indoor or outdoor planting. each 2.95

BAMBOO RAKES
Special 2.49

COMBINATION PLANTS
To compliment your bulbs.
• Wallflowers
• Forget-me-Nots (Dwarf Blue)
• English Daisy
• Arabis
• Pansies

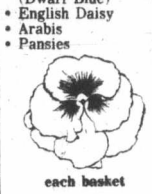

each basket 89¢

HOURS: 9-5:30 Daily
Sundays 10-5
Closed Wednesdays
Cedar Hill
CHARGEX
NURSERY and GARDEN CENTER
1551 CEDAR HILL CROSS ROAD
Half Block West of Shelbourne

Your Good Health

By G. C. THOSTESON, M.D.

Dear Dr. Thosteson: I have recently heard of a procedure in which chymopapain is injected with a needle to dissolve the material of a spinal disc that has ruptured into the spinal canal.

Is this treatment still experimental? How successful is it? I have a herniated disc. I am 73 — C.C.G.

The procedure is called "chemonucleolysis," and it was originated several years ago by an Illinois surgeon. My surgical consultant informs me that it is still classified as experimental and restricted to certain designated centres.

The chymopapain injected locally is an enzyme substance extracted from the papaya plant. It has the ability to dissolve the extruded material from a herniated disc without affecting the surrounding tissue. The advantage of this procedure is that it eliminates the need for laminectomy, which is surgical excision of the material, often a delicate matter. Frequently it is this extruded material which presses upon the spinal nerves, causing the pain associated with herniated disc.

Conservative measures area usually tried to avoid either procedure.

A report as recent as February of this year indicates good to excellent results in 70 to 80 per cent of patients on which chemonucleeolysis has been tried. The main complication, but a rather infrequent one, is an allergic reaction to the enzyme.

From Page 1

Gas vote

Members in other parts of the province will decide whether to accept the agreement next week, McLeod said.

If any one of the three locals involved rejects the settlement proposal, TLR will not sign any agreement, McLeod said.

If the government should bring in back-to-work legislation in the event that the settlement is rejected, McLeod said it would surprise him "coming from an NDP government."

"There are other methods of heating a house," he said.

CLEARANCE OF '75's
AUDI FOX WAGON
Speedway MOTORS LTD
917 YATES ST.
Dealer Licence No. D-8055

The Weather

October 4, 1975

Small craft warning for the Juan de Fuca; cloudy with showers; winds fresh westerly, becoming light. Friday's precipitation .14 mm; sunshine two hours, 42 minutes. Recorded high and low at Victoria, 16 and 9. Today's forecast high and low, 16 and 10. Today's sunrise 7:16, sunset 6:48; moonrise 6:49 a.m., moonset 5:52 p.m. Sunday outlook: Cloudy with a few showers.

East coast of Vancouver Island—Small craft warning for Georgia Strait; cloudy with showers; winds light. Friday's precipitation 15 mm. Recorded high and low at Nanaimo, 16 and 10. Forecast high and low, 16 and 10. Sunday outlook: Cloudy with showers.

West Coast of Vancouver Island — Cloudy with showers and chance of a thunderstorm. Winds light. Forecast high and low at Tofino, 16 and 9. Sunday outlook: Cloudy with frequent showers.

North Coast—Cloudy with showers. Highs near 17, lows 10 to 12. Sunday outlook: Mostly cloudy with a few showers.

Extended Outlook, Monday through Wednesday—Rainy periods. Highs about 17, lows 5 to 7.

READINGS

St. John's	19	6	—
Halifax	12	6	—
Fredericton	13	1	—
Charlottetown	11	6	—
Montreal	16	0	—
Ottawa	18	11	—
Toronto	18	11	—
North Bay	14	4	—
Thunder Bay	18	8	—
Kenora	19	4	—
Churchill	—1	—4	—
The Pas	10	0	—
Brandon	21	7	—
Regina	26	4	—
Saskatoon	27	5	—
Prince Albert	23	1	—
North Battleford	28	9	—
Swift Current	27	7	—
Lethbridge	25	8	—
Calgary	22	11	—
Edmonton	26	11	—
Cranbrook	17	6	.8
Castlegar	21	11	—
Penticton	24	16	—
Revelstoke	16	10	—
Princeton	18	13	—
Vancouver	16	10	.9
Prince Rupert	11	8	32
Terrace	12	7	3.8
Stewart	10	8	14.5
Po Hardy	12	8	19.1
Tofino	13	10	43.2
Comox	15	11	8.4
Prince George	18	8	—
Williams Lake	19	10	—
Puntzi Mountain	16	—1	—
Germansen Lndg	14	6	—
Mackenzie	16	8	—
Blue River	17	8	6.9
Kamloops	20	16	—
Dawson City	7	2	.5
Whitehorse	7	4	4.8
Dease Lake	14	4	4.8
Fort Nelson	8	15	.8
Fort St. John	16	9	2
Peace River	16	8	.5
Yellowknife	8	2	—
Inuvik	1	—5	—
Seattle	17	12	9.4
Spokane	17	13	2.3
San Francisco	20	12	—
Phoenix	36	21	—
Las Vegas	33	17	—
Chicago	21	4	—

TIDES AT VICTORIA HARBOR
(Tides listed are Pacific Standard Time)

	Time H.M.	Ht. Ft.	Time H.M.	Ht. Ft.	Time H.M.	Ht. Ft.	Time H.M.	Ht. Ft.
4	01.20	7.8	07.40	4.4	13.45	8.4	20.15	3.3
5	02.25	7.9	08.15	5.0	14.30	8.7	21.05	2.4
6	03.30	7.8	09.15	5.7	14.55	8.8	21.50	1.7
7	04.45	7.7	09.50	6.3	15.40	8.8	22.40	1.5

TIDES AT SOOKE

	Time H.M.	Ht. Ft.	Time H.M.	Ht. Ft.	Time H.M.	Ht. Ft.	Time H.M.	Ht. Ft.
4	00.25	8.8	06.50	4.6	12.50	9.4	19.40	3.7
5	01.35	8.7	07.35	5.0	13.25	9.8	20.20	2.9
6	02.35	8.5	08.15	5.5	13.45	10.0	21.15	2.4
7	03.35	8.2	08.50	6.0	14.30	10.1	22.10	2.1

TIDES AT FULFORD HARBOUR

	Time H.M.	Ht. Ft.	Time H.M.	Ht. Ft.	Time H.M.	Ht. Ft.	Time H.M.	Ht. Ft.
4	03.45	9.9	09.40	4.9	15.45	10.7	22.05	3.8
5	04.55	10.3	10.15	5.6	16.30	10.7	22.50	2.8
6	05.45	10.5	11.10	6.4	16.50	10.7	23.30	2.1
7	06.45	10.7	12.10	7.1	17.30	10.5		

BOATING IS FUN!
New Courses for this Fall

R.Y.A. NATIONAL MOTOR LAUNCH AND POWER BOAT COURSE—Learn to handle a power boat competently. Learn navigation, seamanship and water safety. Includes practical and theoretical instruction. Four Students per class for "on board" instruction.

R.Y.A. NATIONAL COASTAL SAILING COURSE (Theory Section)—Parts 1 and 2—Starts Wednesday evenings. Covers sailing theory, navigation, seamanship and safety procedures, etc. Includes R.Y.A. Certificate of Proficiency (Theoretical).

R.Y.A. NATIONAL COASTAL SAILING COURSE (Practical Section)—Parts 1 and 2—Starts every Saturday and Sunday. 4 Per class. Full sailing aboard modern sloops. Includes R.Y.A. Certificate of Proficiency (Practical).

For Registration and Information
TONY BURTON SAILING SCHOOL LTD.
In the Inner Harbour — 424 Belleville
Royal Yachting Association Accredited School
383-4011 or 477-6325
"You Can't Afford to Teach Yourself"

Pro Fall Super Value!

11¢ a foot 250' rl
See us for all your Electrical needs!
14/2 Non-Metallic Cable
CSA approved NMD-7 cable with ground, ideal for most home-wiring projects. Compare the savings!
Shop and Save with our big Fall and Winter Catalogue

Pro
VICTORIA:
BISHOP'S HARDWARE
1237 Esquimalt Rd.
OAK BAY HARDWARE CO. LTD.
Oak Bay Village
HILLSIDE HARDWARE LTD.
2680 Quadra St.
SHELBOURNE PLAZA HARDWARE LTD.
3649 Shelbourne St.
SIDNEY:
MITCHELL & ANDERSON
2506 Beacon Ave.
MILL BAY:
BAYVIEW BUILDERS SUPPLY LTD.
CHEMAINUS:
H & H HARDWARE LTD.
2865 Oak St.

But Turks welcome move

U.S. embargo-easing still no help to bases

ANKARA (AP) — Turkey's foreign minister declared Friday that reactivating United States bases is still out of the question despite the easing of the U.S. arms embargo against his country.

Ihsan Sapri Caglayangil said U.S. congressional approval of a $185-million arms shipment to Turkey is only the beginning "for eliminating the shadow which has fallen on Turkish-American relations."

Deputy Premier Turhan Feyziogly called the U.S. initiative "a step in the positive direction but it does not altogether eliminate the previous unjust decision."

U.S. President Ford called the congressional move "an essential first step in the process of rebuilding a relationship of trust and friendship with valued friends and allies in the eastern Mediterranean."

But Greek Opposition leader George Mavros said in Athens that the Greek government should put all U.S. and NATO bases under national control and charged that the U.S. decision "only worsens Greek-American relations, strengthens the well-known Turkish intransigence, and therefore makes it even more difficult to bring about a Cyprus solution without which there is no guarantee of peace in the eastern Mediterranean."

The easing of the embargo was coupled with a congressional amendment requesting the U.S. president to consult Turkey on keeping opium out of illicit drug markets and to report back to Congress within 60 days.

But Bulent Ecevit, Turkey's powerful opposition leader, said this "means that the United States, in selling weapons to Turkey, will not only be able to control where and how these arms are being used but will also have control over what is cultivated in Turkey, how and where."

Fabulous paintings recovered

BASEL, Switzerland (AP) — West German customs inspectors making routine checks in an Italy-to-the Netherlands train have recovered seven paintings by Vincent Van Gogh, Paul Cezanne and other masters believed stolen from a gallery in Milan.

Authorities said the paintings, estimated to be worth about $600,000, were found earlier this week wrapped in a passenger compartment.

The paintings had either been ripped or cut from their frames.

— AP

Sihanouk at UN: No hostility toward U.S.

Sihanouk prince no more but powerless president

Colonist-Los Angeles Times Service

NEW YORK — Norodom Sihonouk of Cambodia arrived here Friday with the announcement he is no longer a prince but only a president without power.

Although the United Nations listed him as Prince Sihanouk on the roster of speakers who will address the General Assembly Monday and referred to him as "his royal highness," he himself told newsmen at Kennedy Airport he now is simply the president of Cambodia.

"When I was a king in 1955, I gave up my title voluntarily because I did not want to be an obstacle to the development of my country," he said. "The title of prince is less important than the title of king so it is not difficult for me to give it up also."

Sihanouk, 52, explained that his role as president is ceremonial, like that of the president of Italy or the queen of England, rather than that of a chief executive like President Ford.

Senate bares Sinai secrets despite Kissinger

WASHINGTON (UPI) — Ignoring the objections of State Secretary Henry Kissinger, the U.S. Senate foreign relations committee Friday published all four secret commitments the United States made to Egypt and Israel as part of the Sinai disengagement accord.

Senator Frank Church, Idaho Democrat and a committee member, said the decision to publish would clear the air on the secret agreements issue and permit U.S. Congress to approve the use of American radar technicians on the new Sinai ceasefire line.

The four documents, published despite Kissinger's last-minute plea, are:

- A memorandum of agreement between the governments of Israel and the United States promising U.S. military assistance to Israel, offering help in the event Israel ran short of oil and pledging to consult in the event Israel is threatened by the Soviet Union.
- A separate pledge by the United States not to recognize the Palestine Liberation Organization at any reconvening of the Geneva peace conference, so long as the PLO refuses to recognize Israel.
- A promise by the United States to consider supplying Israel with Pershing ground-to-ground missiles "with conventional warheads."
- An assurance from the U.S. government to Egypt promising economic assistance, "a serious effort" to promote disengagement negotiations between Israel and Syria and the use of U.S. technicians in monitoring the latest Egyptian-Israeli accord.

Dutch appeal to Irish to save businessman

THE HAGUE (CP) — Prime Minister Joop den Uyl said Friday the Netherlands had asked the Irish government to do everything possible to save the life of kidnapped Dutch industrialist Tiede Herrema.

The kidnappers, who seized Herrema, 53, near his home in Ireland Friday, have said they will kill him within 48 hours unless three top Irish Republican Army prisoners are freed from jail.

Den Uyl, speaking at a news conference after a regular cabinet meeting, said "the Dutch government has asked the Irish government to do anything it can to spare the life of Dr. Herrema kidnapped in Limerick."

But den Uyl stressed it was up to the Irish government to decide on measures.

Herrema's eldest son Jelle, 26, appealed to the terrorists to release his father.

"It is immoral for them to shove off their problem on to others," he said after his mother arrived from Ireland with two of his younger brothers.

The Irish government so far has refused to meet the terrorists' demand.

Among the prisoners the kidnappers wanted released is Rose Dugale, a prominent economist — turned — revolutionary.

Herrema, father of four, is managing director of the Duteh-based Ferenka Steel Co. in Limerick, which employs 1,200 persons.

He was seized from his car shortly after he left home for his office. The car was found a few hundred yards from his home. Police appealed for information about a dark green Ford Cortina seen parked with four persons inside near Herrema's home Thursday.

The militant provisional wing of the IRA said it was not involved in the kidnapping, but sources close to the Irish government said ministers gave little credence to the denial.

FLETCHER'S
SORE MOUTH MEDICINE
RELIEF FOR
• White Canker Spots
• Dental Plate Sores
• Mouth & Gum Irritations
1.50

Portuguese chief gets navy's help

LISBON (UPI) — Navy officers threw their weight Friday behind Prime Minister Jose Pinheiro de Azevedo's efforts to restore law and order to Portugal and enforce military discipline in the face of a challenge to his authority by far-left military elements.

The navy's action came after the government airlifted at least five planeloads of loyal paratroopers to protect a southern airbase against menacing leftist demonstrators. Other troop reinforcements were rushed to Lisbon to guard the country's main arsenal.

The declaration of support by the navy officers came as far-left elements of the armed forces challenged the authority of Azevedo, an admiral, with most of the trouble centred in the Lisbon military district.

The crisis of authority was aggravated when Azevedo sent troops to occupy radio and television stations in Lisbon and some of the troops rebelled and sided with station workers.

French site for summit

WASHINGTON (UPI) — West German Chancellor Helmut Schmidt, on a visit to the U.S., said Friday he thought it was "very likely" that an economic summit of major industriol powers will take place before the end of the year, probably in France.

Hand grenade kills seventeen

BANGKOK, Thailand (UPI) — Bandits tossed a hand grenade into a movie theatre in the town of Su-Ngai Golok on the Malaysian border, killing at least 17 persons and wounding more than 30, police reported.

STINGY
THAT'S FIAT
THE GAS
MISER

FIAT

A fiat 128 has a big back seat and trunk and costs only $174 more* than a Honda. *see us for a fiat test drive. if you see the point.

* Price comparisons based on manufacturers suggested retail prices, not including provincial taxes or registration.

Fiat 128 Sedan

Parkdale MOTORS LTD.
2151 BLANSHARD - 386-2277
FIAT "The downtown FIAT dealer"
Motor Dealer Licence D46-99

3 ROOMS OF FURNITURE
FOR ONLY 43.01 PER MONTH!

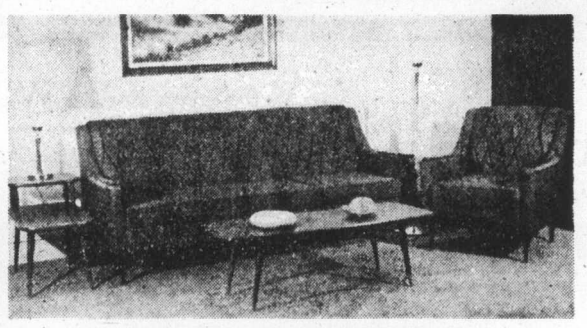

LIVING ROOM GROUP

48" Walnut arborite coffee table, walnut arborite step table, 2-piece chesterfield suite (your choice of colors), tri-lite and table lamp.

DINING ROOM GROUP

5-Piece bronzetone dinette suite (with 30"x36" walnut arborite table extending to 48", four box-seated chairs covered in washable vinyl).

GET THIS BONUS!
16-PIECE BREAKFAST SET
Included with this group at no extra charge!

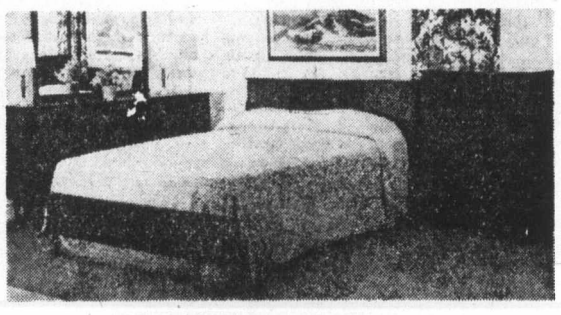

BEDROOM GROUP

Walnut finish 3-piece bedroom suite, triple dresser with mirror, 4-drawer chest, 54" headboard only 4'6" spring-filled mattress and box spring, 2 feather pillows, 2 boudoir lamps and a bedspread (your choice of colors).

ONLY $849

NO DOWN PAYMENT
ONLY 43.01
a month
for 24 months
(plus sales tax)

SEALY
AUBURN ENSEMBLE
Including boxspring and mattress, caster steel frame and your choice of headboard.
COMPLETE ENSEMBLE
189.95

ELECTROHOME
SOLID STATE COLOR PORTABLES
COLOR TV WITH
BIG MODEL VALUE
BUILT-IN
CUTLASS
★ C20 Chassis
★ Detail Control
★ Power Saver Switch
★ 185 Sq. In. Viewing Area
★ Dimensions 25¼" Wx18¾"Hx18"D.

599.95

737 YATES Downtown 382-5111
STANDARD FURNITURE

The Daily Colonist.

"An Independent Newspaper . . . The Organ of No Clique or Party"

1858 — Published every morning except Monday by The Colonist Publishers Limited at 2621 Douglas Street, Victoria, B.C., V8W 2N4. Second class mail registration number 0516. All undelivered copies or any notices respecting changes of address are to be sent to the above address. Member Audit Bureau of Circulation. — 1975

RICHARD BOWER — Publisher and Editor-in-Chief

Sunday trade

FOR A BEGINNING, perhaps we should say again what we said last January about the civic regulation of shopping:

"What cries of alarm there were when Victoria city council, years ago, decided to get out of the business of regulating store hours. A women's wear shop held an all-night sale to show what would happen as a result of unrestricted competition. Some merchants claimed that Victoria would be like another Los Angeles with supermarkets open 24 hours a day, seven days a week. None of the objectors stopped to think that Victoria might need the population of Los Angeles to support the ways of Los Angeles.

"Nor, apparently, does the current mayor of Victoria, Peter Pollen. He has warned the council that without some regulation of Sunday hours, Victoria will become 'another Los Angeles with Sunday commercial schlock.' Accordingly, in so-called caucus, the council has agreed to study the possibility of imposing a ban on retail sales on Sundays for all but essential services.

"It's a pity the aldermen have such short memories. If they accept the mayor's proposal they will have to learn over again — most of them are of an age to have known it once — how nearly impossible it is to prohibit 'all but essential" Sunday retailing and to do it fairly and enforceably. They will learn too that interfering with their electors' shopping habits is not the road to popularity."

They're at it again, through the wish of the mayor, who wants Sunday to be "one day in seven to de-emphasize the commercial bombardment of our citizens, and to allow as much as possible the laboring man one day of rest." Is he really talking about Victoria? Anyway, this time there is a slight difference.

The proposed bylaw going before council next Thursday would ban on Sundays and statutory holidays the sale or offer for sale of furniture, drapes, curtains, carpets, mats, household electrical appliances, paints, building supplies, clothing, shoes, musical instruments, mobile homes, trailers, boats, motor vehicles, bicycles and motors. It would be illegal even to offer to buy these items. Tools and hardware already have been cut from the list. Alderman Mike Young has asked, what about a package of pantyhose in a grocery store?

The quibbles, and the possible discrimination, are endless. And the bylaw if passed will be of little real effect if it only transfers the modest Sunday and holiday trade that exists to adjoining jurisdictions, giving Victoria city residents a little farther to go to make their purchases. The aldermen should think again.

A power in Africa

FOURTEEN LINES in the International Who's Who tell the story of Idi Amin Dada, a general of the army of Uganda, head of state, president, minister of defence, commander-in-chief, minister of internal affairs, minister of information and broadcasting, and heavyweight boxing champion of Uganda (1951-60). He wears the eight highest military decorations of his country, as well as the Victoria Cross and Distinguished Service Order.

He was a corporal in the proud and smart King's African Rifles, but Milton Obote, first president of Uganda, made him a major-general and gave him command of all the armed forces in 1966. Five years later Idi Amin seized power while his long-time friend Dr. Obote was attending a Commonwealth Conference.

Now Idi Amin appears in the blue, red and gold uniform of a field marshal with medals and decorations from shoulder to below the belt-line.

He is reputed to have caused the death of perhaps 10,000 tribesmen he saw as potential enemies. He expelled 40,000 Asians from his country "to make room for the advancement of the black society." He banished all Israelis and most Britons.

He is the man who sentenced to death British lecturer Denis Hills because he had been described in an unpublished manuscript as "a village tyrant." Mr. Hills was only saved by the intercession of Zaire's President Mobutu Sese Seko and British Foreign Secretary James Callaghan's flight to Idi Amin's capital.

He has a record of cruelty, malice and deceit, to say nothing of his hypocritical denunciation of South African, Rhodesian and British racism — something he unashamedly practices himself.

He behaves, as he did at the United Nations on Wednesday, like a comic opera character; and he carried pretentiousness to a point of absurdity by sending to New York in advance of his visit a kilted band of black pipers and dancers to welcome him there.

But he is a power in the Afro-Asian world.

As president of the Organization for African Unity — Idi Amin was elected by acclamation last August — he has urged "an all-out campaign to free the remaining areas of southern Africa from minority rule, by force if necessary" and the destruction of the state of Israel.

Because he has an alliance with Col. Moammar Khadafi, the Libyan "strong man," Idi Amin possesses considerable influence among Arab states of Libya's political stripe, and when he calls for the expulsion of Israel and South Africa from the United Nations the demand is widely applauded.

When he arrived at the General Assembly — 90 minutes late — to make a formal address, in which he rebuked France for failing to hasten the independence of the Comoros Islands colony and Britain for "blackmail and exploitation" in Northern Ireland, he was no doubt encouraged by the standing ovation he was given.

It was reminiscent of the welcome given Yasser Arafat, leader of the Palestinian Liberation Organization, when he addressed the assembly with a revolver on his belt.

It is occasions of this kind that make the world body seem a dubious sort of defender of the freedom, law and justice which were once its foundations. It is becoming increasingly a platform for partisans of violence, rather than of peace.

Ottawa Offbeat

Awakening for some Liberals

By RICHARD JACKSON, Colonist Ottawa Bureau

Oh, oh! Look what's happening to the Liberals.

Not just former Finance Minister John Turner taking his leave of Pierre Trudeau.

That shook the Liberals as they haven't been shaken since Mackenzie King, bowing to the dictates of Quebec, lost his wartime pro-conscription ministers through resignations.

Not just the latest round of musical chairs in cabinet and the further strengthening of the already dominant Quebec wing.

And that has done little if anything to quiet the unrest and soothe the unease of the ever-less-powerful English wing of the Liberal caucus.

But finally — after seven years of being lionized if not actually worshipped — the open questioning, by some key Liberals, of the omniscience and his casually taken-for-granted divine right to rule of Lucky Pierre.

★ ★ ★

Two events have opened some Liberal eyes wide enough to perceive, at last, that Trudeau is not really the Political Almighty.

One, of course, was the outwardly quiet — but inside the Liberal Party, the explosively disruptive — resignation of John Turner.

And the other was the provincial Liberal failure in the Ontario election to hold its long-established and widely-accepted place as the official Opposition.

The Turner resignation removed the last challenge within the party to Trudeau's supremacy.

It solidified French Canada's complete control of the federal Liberal establishment.

"The Quebec wing now is in full command," says Liberal Senator George J. McIlraith, who in his day served in the cabinets of Prime Ministers Pearson and yes, Trudeau, and apprenticed for his 32 years in the House of Commons as parliamentary assistant to Trade Minister Howe.

"There is no countervailing force, now with Turner gone," he says. "Not even the Conservatives, in their leaderless condition, present anything but a vacuum of power. And power vacuums, like power supremacies, are dangerous."

Another Liberal senator, Hazen Argue, long-time member of the House of Commons, sees what he calls the "devastating blow" to the Ontario Liberals in the provincial election as the "writing on the wall for the Liberal Party federally."

Historically, he says, there always has been "a very significant relationship between the Ontario and federal Liberals."

Unless the shattered Ontario Liberals can rally behind a new and more effective leader than Robert Nixon, the three-time loser, then, says Senator Argue, "we are in deep trouble."

Another leading Liberal, Herb Gray, MP for Windsor West, and former consumer and corporate affairs minister in the old Trudeau cabinet, sees the Liberal defeat and downgrading to third party status in Ontario as "a warning to us federally."

★ ★ ★

He finds it "disturbing."

And he sees it as a provincial signal that the Liberals, in Ontario and federally, too, have become slack.

Too much power for too long — through 34 of 40 years — is heady stuff, making for comfortable complacency, inertia and disinterest in everything except holding office by whatever means.

"Pierre's in his pool, and all's right with the world," says another leading Liberal, a senator from Toronto who has been anti-Trudeau from the day, back in 1968, when Lucky Pierre won the party leadership and the office of prime minister with it. "That has been the prevailing mood, and it's dangerous."

Senator McIlraith, who never lost an election in his 10 campaigns for the Commons, in lamenting the state of the federal Liberals, makes a surprising prediction.

He calls the Conservatives to win the next federal campaign, led by — would you believe it — New Brunswick MP Gordon Fairweather, with former Ontario Premier John Robarts running for Parliament as his Central Canadian lieutenant.

It leaves something to be desired

By PETER WORTHINGTON from Toronto

The other day an Office Overload "special edition" bulletin arrived, titled Managementips, on de-sexing the language. An editor's note acknowledged that the contents might be controversial, but then fell into the category of "helpful" information, worthy of dissemination.

One can't ignore trends and fashions, and of course Office Overload is correct in its judgment.

There is a move afoot, it seems, not only to de-sex the language, but to purge the language of certain words that have sexist connotations. In other words, some zealots want certain words eliminated entirely — liquidated, the way Stalin and Lenin used to get rid of people.

One hesitates to over-react to such proposals, especially when it concerns women. They're dangerous these days. A while back I wrote about the language trend and how such words as histrionic, hero, hernia, heresy, mannikin should be de-sexed or re-sexed to persontrionic, himo, himia, hupersonikin, etc.

★ ★ ★

I thought the idea mildly amusing, despite being corny — even though some people who wrote me thought it neo-fascist or so anti-female that it should be reported to the human rights commission. My self-styled all-purpose, heavy-duty, self-starting secretary, Chris Smales, was rumored to be de-sexing her own name to Ms. /Spersons. But so far the courts haven't been as accommodating as they were in the United States where they permitted Susan Zimbleman to change her name to Susan Zimblewoman.

Anyway — that was last year.

Some of the words that de-sexists feel should be officially banned include (with replacements in brackets afterwards): businessman (business executive, business manager); fireman (fire fighter); salesman (salesperson, sales representative); insurance man (insurance agent); statesman (leader, public servant); chairman (presiding officer, chairperson); cameraman (camera operator); foreman (supervisor); housewife (home-maker); cleaning woman, maid (housekeeper, house or office cleaner); primitive man (primitive people(s), primitive men and women); man and wife (husband and wife); policeman (police officer). And so on.

★ ★ ★

Objections seem to centre on the idiosyncrasy that the English language lacks a generic singular pronoun signifying her or she, as in other languages. Custom and grammar have dictated that masculine pronouns can also mean female (e.g.: "each child opens his book", or "the average North American drinks his coffee black".) Instead it is urged that such wording be changed to "children open their books, . . . average North Americans drink black coffee."

Those who feel uneasy about all censorship, be it of the language, books, movies, TV, etc. must be doubtful about the language de-sexing stuff. Where will it stop? I mean servicemen, postmen and policemen purged today, who tomorrow?

How about sexist words like showmanship, manufacturing, manifest, sheer, shellac, menstruate, hysterectomy, even hymn? Those have sexist inclusions.

Supposing the liberationists get all-power (equality is no longer the goal), what'll happen to the language? Following is a paragraph in the new idiom, the Orwellian future.

When Itsperson Personn was in Personhattan recently, he decided to go to the cineparent with an old friend, a diploparentic persondarin who'd been apersoned on assignment in Apperson, in the mideast. The choice of movies ranged from Our Person in Havana, to Personchurian Candidate, A Person and Person, and a variety of cattle-child films. He chose The Godparent — a film of personipulation and inhupeoplity towards personkind. With inhuperson effort, they'd personaged to de-sex the script. He remembered especially the dialogue: "You offspring o fa canine," said Godparent, "you personhandle my woperson again and I'll send a hitperson after you." The personfactor repled: "Person, do that and I'll person you a bomb that'll blast you from here to Katpersondu — and no need to seek refuge under a personhole cover — as not even the person in the moon could escape my personhunt . . . Aperson to that!"

And so on. Leaves something to be desired, eh!

While we're at it, shouldn't the Office Overload people surely change the slightly sexist title of the publication Managementips to Personagepeopletips?

Copyright, Toronto Sun Syndicate

I Beg to Differ

The value of a friendly smile

By FRANK LOWE from Montreal

Some years ago, if my memory hasn't failed me, the French tourist bureau tried to hypo the tourist industry by announcing a campaign which, on the surface, appeared to be very simple. Visitors to Paris were asked to take part in a plan which was designed to gloss over the Paris reputation for rudeness.

If a visitor got a smile from a waiter, or a kind word from a cab driver, all he had to do was fill out a little card, with the waiter or cab driver properly identified, and these people would be rewarded by the French government for the part they were playing in making tourists happy.

★ ★ ★

At the time the campaign was launched I remember saying it would never work. I pointed out that Parisians were not only rude to tourists — they were rude to each other. So to expect a waiter to smile, or a cab driver to give you a kind word, was like expecting the St. Lawrence River to flow backwards.

For once, I guess, I was right. Because I never heard another word about that campaign. The only thing is, now I am a little sorry I was so cynical about Parisians. In the last few years I have become somewhat appalled at the rudeness of my fellow Canadians.

At first it seemed to be confined to the increasing number of foreign visitors we are getting. A man or woman would get confused on a city street, try to ask for directions and have the native Canadians walk right over them.

As a Canadian who has succeeded in getting lost and confused in practically every major city in the western world — my wife claims I can get lost in my own living room — I feel sorry for these people. And a mite angry with my fellow Canadians.

Because, except for Paris, when I have been lost or confused in a foreign city, I have invariably met with kindness. In Rio de Janeiro, for instance, I was totally lost on one occasion. Also one of the two dozen languages I do not speak is Portuguese.

But a passer-by noticed my plight. He did not speak English but he led me a few blocks to a store where one of the employees did speak English. So I was set on my way.

I can see this happening in Canada in our towns and smaller cities, where the word courtesy is not unknown. But in our larger cities — well, I am very doubtful.

In my own city, for example, it is becoming more and more rare to see anybody smile. Go into a store. Be as polite and charming as you wish. And invariably the person serving you will give you the icy look which indicates you have interrupted him or her during a particularly pleasant day-dream.

★ ★ ★

People often accuse me of being in a rut — to use another example — because I eat only in certain places when out on the town.

But I am not in a rut. I eat in those certain places because the people working there are pleasant to me. They smile. They pass the time of day if I am alone. They ask about my family, and I ask about theirs.

If I want something a little different, they don't react as though I had said something nasty. They try to find it for me.

At today's prices I figure that when I eat out I should eat in a pleasant atmosphere. So that is why I keep going back to the same places.

In this respect I must confess that just recently a real disaster occurred. One of my favorite eating places for years had the world's most glamorous grandmother as the hostess. She always greeted me with a kiss on the cheek — and that certainly cheered me up after a hard day.

But her husband sold the place and she is no longer there. I am sure the food is just as good, yet somehow things don't seem the same. Perhaps I am some kind of a nut to think a kiss on the cheek gives one an appetite, and I certainly do not expect this everywhere I go.

But occasionally somebody could greet me with a smile. It would make this weary old world a little more pleasant.

Canada Wide Feature Service

NDP strengthened

Public payroll growth

By McKENZIE PORTER from Toronto

Every time a citizen takes a job on the public payrolls he strengthens the NDP. The recent increase in the Ontario NDP vote reflects the relationship between the size of the bureaucracy and the extent of socialist sentiment. Since the NDP strives for state ownership of capital and state administration of labor its policies trigger expansion of federal, provincial, regional, metropolitan and municipal departments. Because civil servants benefit from a proliferation of government services they tend to vote NDP.

The more the various levels of Canadian government spread their tentacles into the private sector, the greater will be the number of civil service jobs and the earlier we shall see a socialist state.

When a person gets a civil service job his first innovation is to ask for an assistant. Then the assistant asks for an assistant. The cumulative process, known as Parkinson's Law, springs from immutable human characteristics. After food, clothing, shelter and sex, women and men seek most avidly ease and power.

★ ★ ★

At every level of government service the salary paid to a bureaucrat rises according to the numerical strength of his assistants. As soon as a given staff of civil servants has exhausted every immediate excuse for expansion it seeks pretexts for extension into the private sector. A comparable administrative tumescence is prevented in the private sector by the discipline of the profit and loss account.

At one time Conservative and Liberal politicians protected the private sector from bureaucratic encroachment. But in recent years supposedly right-of-centre parties have tolerated government intrusion on industry, commerce, banking, transport, communications, the performing arts and, most significantly, the insurance business, on the assumption that citizens will give them their vote out of gratitude for the jobs and the welfare handouts that ensue. In their attempts to steal NDP thunder, Conservative and Liberal governments have automatically enlarged the bureaucracy and thereby strengthened the very party they hoped to wipe out.

★ ★ ★

All three parties, therefore, are guilty of adding to the taxpayers' load the crippling expense of a service which employs four persons to do the work expected of one person in the private sector. Since the end of the Second World War the number of persons on government payrolls in Canada has increased from one in 14 to one in four. At the federal level alone bureaucratic salaries account largely for a tripling of expenditures from $10 billion to $28 billion annually between 1968 and 1974.

Thus 25 per cent of the Canadian voters enjoy the country's largest salaries, greatest security, shortest hours, widest fringe benefits and fattest pensions, simply because they are jacks-in-office, armed forces personnel, police, teachers and employees of crown corporations.

To be sure of perpetuating their advantages they tend to support, overtly or secretly, the NDP.

Because three out of four civil servants are parasites the bureaucracy shrinks per-capita production, raises prices, accelerates inflation, precipitates bankruptcies and hastens economic chaos to a point at which socialists must take over.

Once the socialists gain power, everybody is a civil servant and nobody fears the sack. So man-hour production plummets as everybody tries to take it easy at other people's expense. Thereupon shortages develop, starvation threatens and anarchy begins.

★ ★ ★

At this point the top civil servants, who hold the keys to the factories, the implements for the fields and the commands of the police and the armed forces, order everybody to work hard at the gunpoint. That is communism, to which the only solution is to grab the civil servant's gun and point it back at him.

Such bloodshed is inevitable unless we cut down the bureaucracy and get the government out of businesses that are more efficiently run by capitalists. The best way to start is to deprive all government employees of the vote on the perfectly democratic grounds that the existing scope of enfranchisement may well transform the civil servant into a state despot.

Copyright, Toronto Sun Syndicate

No recycle for caskets

A Vernon funeral home has undertaken not to recycle coffins, deputy consumer services minister William Neilson said Friday.

The Vernon Funeral Home Ltd., 2911-30th Avenue, has agreed not to repaint or resell caskets to a second customer, under terms of an assurance of voluntary compliance filed with the director of trade practices.

The funeral home has also undertaken to return the price of a steel casket — $995 — to the customers who paid for it.

The director of trade practices said the company sold the steel casket for use in a cremation.

But, because steel caskets could not be used in the cremation facilities used by the home, the body was transferred to another casket before being cremated.

The casket was repainted, then resold to another customer.

Neilson explained the assurance of voluntray compliance signed by the home is not an admission of guilt by the company.

He described it as an agreement between a business and the director of trade practices that a certain method of business will not be undertaken.

The agreement is voluntary and is designed to bypass the court system. It is asked for when the director feels he has enough evidence to charge a business under the Trade Practices Act.

Businesses, Neilson said, usually prefer the compliance because it is much quicker than a court action.

A total of 18 assurances have been agreed to since the Trade Practices Act was passed in July, 1974. All are a matter of public record.

Delivery boys killed in Beirut

BEIRUT, Lebanon (UPI) — Aimless killings and kidnappings by rival Christian and Moslem factions turned Beirut into a near ghost town Thursday, with terrorized citizens staying off the streets. Snipers picked off three newspaper delivery boys and two other persons to raise the toll in two weeks of fighting to 365 dead.

—CP

Sheep shipment

These sheep in Scotland were to arrive in Sydney, Nova Scotia, today as part of first shipment of 1,500 of the animals being imported to Canada from Britain by Cape Breton Development Corporation. Project would be largest air movement of sheep in British and Canadian history.

Provincial COURT

Tyler John Sloan, who had a charge of armed robbery dropped Friday, pleaded guilty on two other charges in Victoria provincial court and received a total of 10 months in jail.

Sloan, 21, of no fixed address, entered the guilty pleas to charges of possession of stolen property under $200 and breach of probation.

Judge H. E. Alder sentenced Sloan to nine months on the first offence and an additional one month consecutive on the second.

Court was told the accused man had $35 from a Sept. 16 incident in which two persons, one wielding a knife, robbed Alice Celia Sloan, of 940 Bay, of about $60.

William Tucker, who pleaded guilty to armed robbery in the same incident, was remanded to Oct. 27 for a presentence report.

□

A joint charge of possession of marijuana against a husband and wife brought fines of $75 each.

Heather Sabina Southwell, 21, and John Arthur Southwell, 25, were charged July 31 after Victoria city police found 46 marijuana plants and three pipes at their residence at 1744 Bay. They pleaded guilty.

In other cases involving possession of marijuana, Robert Gordon Trowsdale, 21, of 2849 Cedar Hill Road, pleaded guilty and was fined $75 after Esquimalt police checked his auto at 707 Esquimalt, and Marina Josephine Hudson, 19, of 1454 Begbie, was fined the same amount after changing her plea to guilty. Victoria city police found a small amount of marijuana in her purse Aug. 3 during a check of her residence at 1190 May.

□

Compensation was ordered in the case of Barry Leslie Turner, who pleaded guilty to wilful damage.

Turner ripped the receiver from a telephone booth in the 400 block Menzies on the morning of Sept. 26 and threw it on the lawns of the legislative buildings, court was told. Alder fined Turner $25 and ordered him to pay $30.50 compensation to B.C. Telephone.

Unemployment dips in U.S.

WASHINGTON (AP) — The United States unemployment rate declined in September to 8.3 per cent from 8.4 per cent of the labor force, the government reported.

Salmon bonanza near Toronto

TORONTO (UPI) — The salmon run every day just 15 miles from downtown Toronto.

Thousands of anglers swarm the shores and waters of Lake Ontario, once in danger of death by pollution, to bag salmon up to 18 pounds and a yard in length.

Thanks to successful anti-pollution measures and a large-scale stocking program under joint efforts by Ontario and New York state, Lake Ontario has become a new fishing mecca and anglers are hauling out record catches.

Instead of a trek of many miles into northern salmon country, fishermen now have only a 15-mile drive from downtown Toronto to the sleepy little suburb of Port Credit.

An official of the Ontario natural resources ministry estimated that the average salmon being landed weighs 10 pounds. Catches as large as 18 pounds and a yard long have been boated.

On weekends, the mouth of the Credit River swarms with thousands of anglers from surrounding heavily-populated areas. Even on weekdays upwards of a hundred boats ply waters just off the shoreline and more troll up and down the lower Credit.

There is no season on the salmon, most of them coho with some of the larger specimens of the chinook variety. The catch is most bountiful in late September when the fish mass to fight their way up river to spawn and die.

Fishermen already are reporting taking their limit of five in as few as three hours.

The craze has bestowed a late-season bonanza on sport and tackle shops. Proprietors report a big demand for flourescent red flatfish and fireplug lures, the most popular and effective.

"We had 40 to 50 dozen sent to us by express bus last week and they're all gone," one sports shop owner said. "Now they're grabbing up anything in fluorescent red — Tadpollys, Lazy Ikes, Canadian Wigglers, you name it."

Some suppliers have resorted to painting silver fireplugs red to meet the demand.

Despite some remaining chemical pollution, Ontario officials have given the salmon a stamp of approval, providing the diner doesn't make salmon a three-meal-a-day, every day habit.

New York state authorities have warned fishermen on the U.S. side of Lake Ontario of inordinately high deposits of a chemical called PCB in the fish. They set a standard of five parts per million as a dangerous level.

But Ontario officials said the PCB content is noticeably lower on the Canadian side of the lake. They said the chemical would have to be ingested in relatively massive doses for it to be harmful.

Education research supported

Seven months after the termination of employment of five key members of the provincial government's education research and development team, Education Minister Eileen Dailly has been told to start again.

The R and D section of the department of education fell apart last February with the departure of Dr. Stanley Knight and four of his top aides.

Immediately following that shake-up, Mrs. Dailly appointed George Pedersen, dean of education at the University of Victoria, to head a study into the need for a research and development unit and to recommend how such a unit should operate.

Pedersen delivered his report Friday. Basically it recommends that a new R and D unit be established, that it start its work in a small way and develop slowly.

"We are recommending that the minister find a highly qualified person to lead the section, and that that person spend considerable time getting to understand the working of the department before making innovative moves," Pedersen said. "First he or she has to prove to the people working in the department that a service can be provided. After that is established the innovations can be presented."

Pedersen said he was not suggesting that the Knight team had moved to quickly, nor was he implying any criticism of its methods or work.

I am making no judgement on the work done in the past," he said. "I'm just saying that you have to prove you have a service to offer before you offer it."

Pedersen said research and development units established in other parts of Canada and the United States had suffered growing pains similar to those experienced in B.C.

"Educational research and development in many parts of the world where it has been attempted, has gone through a similar set of stages of development involving unparalleled initial enthusiasm, expectations and support, followed by a difficult period of establishment, succeeded in turn by the inevitable failure to meet unrealistic initial goals, and finally often rejected or reduced substantially from the original plan," Pedersen said.

The report cost about $21,000. On the team with Pedersen were Alex Bavelas, Thomas Fleming, Christopher Hodgkinson and Arthur Kratzmann.

Saanich Inlet proving ground

Radiant Squirt lures coho

Something new has been added to the line of Radiant Lures.

The Radiant Squirt, developed by Jack James of Radiant Lures, has been demonstrating its fish catching ability during the past few weeks in the Saanich Inlet.

Thursday, James and his brother Dick decided to try the lure in Cowichan Bay waters.

Once again the Radiant Squirt showed it can really catch fish.

By the end of the morning's fishing trip they had three coho weighing 10.8, 10 and 6.8 pounds.

The Radiant Squirt was trolled behind an Abalone Spinner on 90 feet of 10-pound test line with one ounce of weight.

The Victoria Ambulance Fishing Derby held last weekend was won by Ed Pfeifle. He won the perpetual trophy courtesy of Gordon's Towing, two gift certificates from Bus Stop for Jeans and the Bootlegger plus a dinner for two at the Cherry Bank Hotel.

Second was Rick Essler, third by Jack Birch, and fourth prize went to Larry Binks.

Rick Hedges won the frustration prize. Prizes for the smallest fish went to Dave McLellan and Jim Murray. Hidden weight prizes were won by Ed Pfeifle, Jack Birch and Larry Birch.

Weigh-in stations are reminded to make sure all September King Fisherman entries are now in the mail.

Latest King Fisherman entries:

COHO

Cheanuh Marina

Tommy Keys, 240 Glenairlie Drive; 5.0, Beechey Head, minnow.

Dave Mattson, 237 Meade Street; 9.8, Beechey Head, minnow.

Lynn Stepanic, 227 Linden Avenue; 9.8, Church Rock, minnow.

Doug Thomas, 2799 Wenger Terrace; 12.8, Beechey Head, minnow.

Jim Willis, 220 Virago Crescent; 15.0, Church Rock, Strip Teaser.

Ormand O'Brien 2213 Millstream Road; 7.0, Becher Bay, Strip Teaser.

E. Lobb, 1701 Cedar Hill X Road; 10.2, Trap Shack, anchovy.

Betty Obee, 3972 Oakwood; 5.8, Aldridge Point, minnow.

Bluenose Marina

Elmer MacKenney, 615 Vancouver Street; 11.11, Strip Teaser.

French Creek Resort

H. Smale, 129 E. Maddock; 8.4, Tom Mack Spoon.

Barry Grover, 4130 Santa Anita; 7.15, 8.12, Deep Bay, Strip Teaser.

Audrey Lowe, 6150 Pine Ridge, Nanaimo; 8.8, Sister's Lighthouse, Tom Mack Spoon.

R. W. Buzzard, Box 1113, Parksville; 8.6, French Creek, bucktail.

L. Nyquist, 3963 Panther Street; 8.2, French Creek, hootchie.

E. Polachek, Box 483, Ladysmith; 5.9, 8.8, French Creek, Tom Mack Spoon.

Olive Parker, Qualicum Beach; 7.14, Eaglecrest, Buzz Bomb.

E. A. Lundie, Box 696, Parksville; 6.4, 5.8, 7.2, 7.1, 6.6, 5.8, 6.10, French Creek, bucktail and minnow.

David Nelson, 819 Rockheights; 5.3, 5.9, French Creek, bucktail.

M. Pistell, 3163 Jackson Street; 6.0, French Creek, hootchie.

Arnold Lowe, 6150 Pine Ridge, Nanaimo; 8.10, 7.13, Sister's Lighthouse, Tom Mack Spoon.

Bob Doe, 3244 Quadra; 12.15, French Creek, Strip Teaser.

C. Clifford, 3586 Shelbourne Street; 7.14, French Creek, Strip Teaser.

John Millan, 2421 Glenairlie Drive; 11.8, French Creek, minnow.

Bernie Law, 3700 Casey Drive; 6.9, French Creek, minnow.

Mollie Girton, 750 Burnside Road West; 7.11, 6.12, 5.12, French Creek, bucktail.

E. A. Lundine, Box 696, Parksville; 8.5, 7.6, 7.7, 5.1, minnow.

Art De Girolamo, 920 Snowdrop Avenue; 6.12, French Creek, bucktail.

R. Morgan, 4491 Arsens Place; 6.6, 6.1, French Creek, Krippled Minnow, 6.0, Northwest Bay, Krippled Minnow.

A. T. Beasley, 1190 Tattersall Drive, 8.3, 5.11, 6.14, 5.12, 7.14, 6.11, French Creek, Minnow.

George Girton, 750 Burnside Road, West; 6.11, 5.7, French Creek, bucktail.

W. A. Couris, Box 107, Parksville; 10.6, French Creek, green hootchie.

China Creek Marina

Tony Playfair, 1660 Sheridan Avenue; 8.0, Alberni Inlet, Strip Teaser.

Al Playfair, 1660 Sheridan Avenue; 9.0, Alberni Inlet, Strip Teaser.

Bate's Beach Resort

Louis Fine, Oakdale, California; 9.1, Bate's Beach, bucktail, 5.12, Bate's Beach, Herring Strip Teaser.

Joyce Tweedhope, 2921 Merle Drive; 6.4, Bate's Beach, Tom Mack Spoon.

Louis Harris, Estevan Point; 5.12, 6.14, Bate's Beach, green Flashtail.

John Dundas, Vancouver; 7.14, Bate's Beach, grey bucktail.

Mary Ann Everest, Jasper, Alberta; 10.14, Bate's Beach, bucktail.

Jeff Luttrell, Courtenay; 10.0, Bate's Beach, bucktail.

Beth House, Kelowna; 5.14, 5.8, Bate's Beach, bucktail.

A. Jackson, Kelowna; 7.9, 7.9, Bate's Beach, bucktail.

A. Jackson, 435 Glenwood Avenue, Kelowna; 5.9, Bate's Beach, bucktail.

Gerald Mahan, Kelowana; 8.9, 6.2, Bate's Beach, purple bucktail.

Bob McNeilly, R.R. 2, Courtenay; 7.9, Bate's Beach, Flashtail.

John Duncas, Vancouver; 5.6, Bate's Beach, grey bucktail.

George Seykora, R. R. 2, Courtenay; 5.4, Bate's Beach, purple bucktail.

Ed Armstrong, Scarborough, Ontario; 7.8, Bate's Beach, green Flashtail.

John Silva, Box 436, Applegate, California; 10.2, Bate's Beach, bucktail.

Louis Rush, 3803 Merriman Drive; 5.13, Bate's Beach, bucktail, 9.14, Bate's Beach, hootchie.

R. K. Ogdew, 1609 Robb Avenue, Comox; 9.14, Bate's Beach, Flashtail.

Aron Samuelson, Creston; 11.2, Bate's Beach, bucktail.

John Silva, Box 436, Applegate, California; 10.9, Bate's Beach, bucktail.

Frank Derrien, 1564 Balsam, Comox; 6.4, 7.4, Bate's Beach, pink Tom Mack Spoon.

TYEE

China Creek Marina

Tony Playfair, 1660 Sheridan Avenue; 33.4, Alberni Inlet, Strip Teaser.

Al Playfair, 1660 Sheridan Avenue; 39.0, Alberni Inlet, Strip Teaser.

LAKE TROUT

Shady Willows Resort

John Tateham, 1295 Glyn Road; 4.6, St. Mary Lake, troll and Flatfish.

Fred L. Sawyer, 2587 Selwyn Road; 4.0, 3.4, St. Mary Lake, lake troll.

Frank Hanlon, 301-2925 Qu'Appelle Street; 3.0, 2.13, 2.12, 3.1, St. Mary Lake, Flatfish.

Robert Sawyer, 915 Kingsmill Road; 1.8, 1.0, St. Mary Lake, Flatfish.

Ray Sawyer, 915 Kingsmill Road; 3.12, St. Mary Lake, Flatfish.

SMALL-MOUTH BASS

Shady Willows Resort

Robert Sawyer, 915 Kingsmill Road; 1.14, 2.0, 1.2, St. Mary Lake, Flatfish.

SPRING (CHINOOK)

Brentwood Boat Rentals

Derek Bateman, 201-418 Michigan; 12.6, Bamberton, Strip Teaser.

J. Krasey, 301-703 Esquimalt Road; 7.0, Bamberton, Strip Teaser.

D. Parkinson, 3710 Kootenay Place; 10.14, Bamberton, Strip Teaser.

Cyril Robins, 1157 Verdier Avenue, Brentwood Bay; 11.7, Willis Point, plug.

A. Stewart, 1050 Holly Park Road, R.R. 1, Brentwood Bay; 8.4, Willis Point, Super Strip Teaser.

Bill Lewis, 7019 Brentwood Drive, Brentwood Bay; 11.10, Willis Point, Tomic Plug.

Vic Holman, 328 Catherine Street; 7.4, Deep Hole, Gilbert's Krippled Minnow.

Phil Hardy, Box 309, Brentwood Bay; 7.10, Bamberton, hootchie.

West Bay Marina

Bill Richard, 218-531 West Bay Terrace; 8.4, Brotchie Ledge, Hookuam.

Port Alberni Marina

Brian Mahaffey, 606-15th Avenue North, Port Alberni; 19.12, Harbor, Alaskan Plug.

COHO

Brentwood Boat Rentals

Cyril Robins, 1157 Verdier Avenue, Brentwood Bay; 7.10, Willis Point, hootchie.

Barry Brouse, 1097 Gosper Crescent; 6.13, Misery Bay, Krippled K.

Dan Giesbrecht, 7212 Peden Lane, Brentwood Bay; 6.12, Willis Point, Tomic Plug.

John Ford, 1872 Feltham Road; 7.8, Willis Point, Strip Teaser.

John A. Sadler, 4541 Interurban Road, R.R. 3; 5.2, McKenzie Bay, Krippled K.

Peter W. Semenchuk, 3745 Crestview Road; 8.7, McKenzie Bay, Satellite Spoon.

A. Stewart, 1050 Holly Park Road, R.R. 1, Brentwood Bay; 5.8, Henderson Point, Super Strip Teaser.

Russell Sampson, 672 Jones Terrace; 6.0, Brentwood Bay, Hot Shot.

Sunny Shores Resort

Bruce Sorensen, 5621 Sooke Road, R.R. 1, Sooke; 7.12, Billings Point, Buzz Bomb.

LAKE TROUT

St. Mary Lake Resort

Donna Kendal, 1268 Haultain; 3.2, rainbow, St. Mary Lake, Cowichan Spoon and worm.

John A. Kendal, 1268 Haultain; 2.7, 3.3, rainbow, St. Mary Lake, Cowichan Spoon and worm.

Marine Calendar

NAVY

Restigouche — returning Tuesday at 4 p.m.
Chignecto — Seaspan docks.
All other ships in port.

MARINE SCIENCES

Parizeau — Estevan Point.
Vector — in port.
Pandora 2, Theta — Halifax.

COAST GUARD

Camsell — in port.
Douglas — in port.
Ready, Racer — Sandheads patrol area.
Rider — refit.
Vancouver — on Station Papa.
Quadra — in port.

MERCHANT MARINE

Francis — Houston Pass.
Ludwigshafen, Mette Bewa — Victoria.
Carl Trautwein — Royal Roads.

Zellers

Hillside SHOPPING CENTRE

OCT. 4th — SATURDAY

PLUS 5 MINUTE SPECIALS

SUPER SAVERS!

OUTDOOR THERMOMETER
Celcius and Fahrenheit Reg. 1.37
SPECIAL 88¢

ARMOR-ALL
Protects and beautifies plastic, rubber, leather, vinyl, wood, and plexiglass. Reg. 3.95
SPECIAL 2.88

ZELLERS 7-PIECE SALAD SET
Woven wood style, dishwasher-safe. Detergent-proof. Will not absorb oil or odours. Reg. 5.96
SPECIAL 4.44

RUBY GLASSWARE
Choose from pickle dishes, candy dishes, relish dishes, or berry bowl. Reg. 77¢.
SALE 55¢

PRESTONE ANTI-FREEZE
1 gallon. Reg. 6.96
SPECIAL 5.99 Limit 1 per customer

FIRE POWER FIRE LOG
The one match fire log. Reg. 1.17
SPECIAL 1.09

COSMETIC BAGS
Plastic lined. Floral patterns. Assorted sizes. Reg. 98¢
SPECIAL 66¢

FOOTBALL and KICKING TEE
Reg. 3.97
SPECIAL 3.22

MEN'S TURTLENECK SWEATER
Classic knit in sizes S-XL. Colors of brown, blue, green, and white. Reg. 10.88
SPECIAL 7.77

MEN'S LINED WINDBREAKERS
With storm cuffs and collar. Sizes 36-42. Assorted colors. Reg. 13.96
SPECIAL 9.99

MEN'S SWEATSHIRTS
Long sleeved. Assorted sizes, colors. Reg. 6.87
SPECIAL 4.44

KILNCRAFT DINNERWARE
20-piece set; 4 cups, 4 saucers, 4 tea plates, 4 dinner plates, 4 bowls. Reg. 36.88
29.88

Zellers
LIMITED QUANTITIES
SHOP EARLY!

Toronto trading

TORONTO (CP) — Toronto stock prices moved sharply higher in dull trading Friday, responding to a strong advance on the New York market.

Trading in shares of Ashland Oil Canada Ltd. resumed at the opening after being halted just before noon Thursday. Ashland Oil Inc, its U.S. parent has rejected the previously-announced offer by Brascan Ltd. to acquire control of the Canadian firm. Ashland Oil Canada fell 1⅛ to $9⅛, on a turnover of 11,520 shares.

General Motors rose 3¼ to $54½, Moore Crop. ¾ to $45⅝, Canadian Tire A ¾ to $46, Vulcan Industrial Packaging ¾ to $14, Falconbridge Nickel ⅝ to $29 and Dominion Bridge ⅝ to $25⅞.

CHUM B fell ¾ to $7, Bushnell Communications ¾ to $5, Bell Canada ¼ to $41⅛ and Imperial Oil A ⅛ to $24¼.

Gains among mines included Gibraltar, up 40 cents to $5¼, Placer Development ⅜ to $20¼, Falconbridge Copper ⅜ to $6¾ and Afton ⅜ to $5⅜.

Dickenson lost ⅜ to $6½, Camflo ¼ to $10½ and Cassiar Asbestos ¼ to $6½, United Canso gained ¾ to $8, Pan Ocean ⅜ to $9, Sunningdale ¼ to $5⅝ and Voyager Pete ¼ to $9.

CLOSING AVERAGES

154 Industrials	177.44	+0.80
12 Golds	292.30	−6.84
29 Base Metals	74.91	+0.87
19 Westrn Oils	186.31	+1.16

Volume: 1.13 million.

BOX SCORE

	Fri.	Thurs
Issues traded	577	572
Advances	211	161
Declines	148	189
Unchanged	218	222

ACTIVE STOCKS

Vol.		Close	Chge
25710	Consumbers Gas	11⅝	
20455	Candn Pacific	13¾	− ¼
17707	Genstar	18¼	+ ¼
17086	Massey	17	+ ⅜
15200	Block Bros	3.60	+05
11520	Ashland Oil CDA	9⅛	− 1½
11518	Shell Canada	15⅞	
9867	Imperial Oil A	24¼	− ⅛
9700	Carling O'Keefe	2.85	+07
8340	Moore Corp	45⅝	+ ¾
	Mines and oils		
58500	Cam Mines	.53	−01
48270	Western Mines	2.60	+10
20680	Placer Dev	20¼	+ ⅜
15000	CDN Long Is Pete	.10	+02
13000	Western Decalta	5⅜	+ ⅛

GROUP AVERAGES

Banks	326.02	+0.63
Beverages	273.68	+2.81
Chemicals	116.44	−0.55
Communications	371.43	−0.51
Construction material	156.03	+2.64
Food processing	253.73	+0.06
General manufacturing	163.76	+0.59
Industrial mines	112.78	+0.21
Merchandising	342.50	+4.33
Oil refining	196.76	−0.40
Paper—forest products	101.60	+0.37
Pipelines	147.99	+1.46
Real estate	150.32	−0.20
Steels	214.62	+0.54
Trust and loan	223.56	+0.48
Utilities	127.65	−0.16
Miscellaneous	121.28	+1.47

Up 12 Down 5

TORONTO CLOSING STOCKS

Distributed by CP
Toronto Stock Exchange—Oct. 3

Complete tabulation of Friday transactions. Quotations in cents unless marked $. z—Odd lot, xd—Ex-dividend, xr—Ex-rights, xw — x-warrants. Net change is from previous board-lot closing sale.

Stock	Sales	High	Low	Cls	Net Ch'ge
A and B					
A.G.F.M	242	150	150	150	
Abby Glen	324	330	330	330	
Abitibi	4919	$9⅞	9¾	9⅞	+ ⅛
Acklands	100	$15	15	15	+ ⅛
Acme Gas	2000	8½	8	8	− ½
Acres Ltd	z20	$8¼	8¼	8¼	
Advocate	z50	140	140	140	
Afton Min	1000	$5⅜	5⅛	5⅜	+ ⅜
Agnico E	5900	450	440	445	−10
Agra Ind	800	$5¼	5¼	5¼	− ⅛
Akaitcho	720	120	113	120	+ 8
Albany	3000	22	22	22	+ 1
Alt East G	300	$7	7	7	+ ⅛
Alta Gas A	1750	$11⅝	11⅜	11⅝	+ ⅜
Alta G C p	z45	$53½	53½	53½	
Alcan	7760	$21½	21¼	21½	
Algo Cent	6800	$15¼	15	15¼	+ ½
Algoma St	770	$28¼	28⅛	28⅛	− ⅛
Algonq pr	300	400	400	400	
Allarco Dv	z50	$9⅛	9⅛	9⅛	
Alliance B	100	400	400	400	
Alliance r	z1033	5	3	3	
Almin 4½ p	330	$33	33	33	+ ¼
Am Bonza	150	225	225	225	
Am Larder	1000	32	32	32	− 2
Am Eagle	2200	44	40	44	+ 3
Andres W	200	$9¾	9¾	9¾	
Ang U Dev	1500	80	80	80	− 1
Aquitaine	1500	$20¼	20	20¼	+ ¼
Argosy	3000	9½	9½	9½	−1½
Argus B pr	130	$26½	26½	26½	− ¼
Asamera	1600	$8¼	8⅛	8⅛	
Asbestos	500	$19	19	19	+ ¼
Ashland C	11520	$9¾	9	9⅛	−1½
Asoc Porc	1000	86	86	86	+10
Atco A	z50	$9⅛	9⅛	9⅛	
Auric Res	1666	23	23	23	− 1
BC Sugar A	450	$20⅛	20⅛	20⅛	+ ⅛
Bad Boy	1200	425	425	425	−10
Balindery	1000	35	35	35	+ 3
Bank BC	z51	$18½	18¼	18¼	
Bank Mtl	5742	$17¼	17	17¼	+ ¼
Bank N S	1840	$45	44⅞	44⅞	+ ⅛
Bankeno	3350	180	172	180	+ 8
Bary Expl	1500	43½	43	43	
Baton B	500	$7¾	7¾	7¾	+ ⅛
Beavr E A	100	435	435	435	−10
Beaver L pr	120	$25½	25½	25½	
Becker B p	225	$7	7	7	+ ⅛
Bell Canad	7076	$41¼	41	41⅛	− ¼
Bell A pr	z2	$40½	40½	40½	
Bell B pr	250	$41	40⅞	40⅞	
Bell C pr	2800	$25	24¾	24⅞	+ ¼
Bell D pr	725	$46	45⅞	46	+ ⅜
Bell 2.28	4655	$25	24¾	25	+ ⅛
Beth Cop A	2100	$10⅞	10⅜	10⅞	+ ⅜
Block Bros	15200	360	355	360	+ 5
Bovis Cor	950	110	105	105	− 5
Bow Valy	430	$14	14	14	+ ⅛
Bralor Res	800	205	201	201	− 4
Bramalea	100	460	460	460	
Brameda	8789	87	86	87	
Brascan A	2621	$11	11	11	
Brenda M	225	405	405	405	
Bright A	100	$9	9	9	− ⅛
Brinco	z10	495	495	495	
Br Am Bnk	z40	$16¾	16¾	16¾	
BC Forest	300	$15⅞	15½	15¾	+ ⅜
BC Pack B	z10	$16½	16½	16½	
BC Phone	2555	$10¼	10	10¼	+ ½
BCPh 1956	z1	$42½	42½	42½	
BCPh 5¾ p	z1	$51	51	51	
BCPh 6.80	z50	$16⅛	16⅛	16⅛	
BCP 7.04 p	125	$16¾	16¾	16¾	− ⅛
Bruck B	300	285	280	280	−20
Brunswk	4714	395	390	395	+ 5
Budd Auto	100	475	475	475	−10
Budd A w	800	175	170	170	− 5
Bulora Cor	1000	61	61	61	− 9
Bushnell	2000	$5¼	5	5	− ¾
C					
CC Yachts	150	250	250	250	
Cal Pow A	485	$25⅛	25⅛	25⅛	+ ⅛
Cal P 4½ p	z30	$45	45	45	
Cal P 5 p	100	$47	47	47	−26
Cal P 7½ p	z100	$75	73¼	74⅝	
Cal P 9.80	80	$101½	100½	101½	+1¾
Calvert	3000	13	13	13	
Cam Mine	58500	55	53	53	− 1
Camflo	5800	$10⅝	10⅜	10½	− ⅛
C Chib A	400	400	400	400	
Camp RL	650	$22¾	22⅝	22¾	− 1
Campau A	2100	455	450	450	−10
Campau 7p	250	$7⅛	7⅛	7⅛	+ ⅛
Can Cem L	804	$9½	9¼	9½	+ ⅛
C Cem L p	900	$13	13	13	
C Geother	1000	28½	28½	28½	−1½
C Nor West	1960	425	415	420	− 5
C Pakrs C	z30	$19	19	19	
CS Pete	4100	210	205	210	+10
CSL pr	1000	425	425	425	
C Tung	1200	310	300	310	+15
C Cablesy	275	$13⅛	13⅛	13⅛	− ⅛
C Ex Gas	8200	290	275	290	+20
C Found pr	100	$9⅛	9⅛	9⅛	− ⅛
CG Sec A	200	$15	15	15	
C Hidrogas	600	100	100	100	+ 5
C Homestd	12883	490	450	450	−30
C Hydro	2960	$5½	5⅜	5½	+ ⅛
CI Bk Com	2720	$26¾	26½	26½	
C Ind Gas	1200	$6	6	6	+ ⅛
CIL	1800	$21	21	21	
CLI Pete	15000	12	10	10	− 2
C Malart	3000	22	22	22	
C Manoir	1000	360	360	360	
C Marconi	250	400	400	400	+ 5
C Merrill	500	$5	495	5	+35
C Ocdental	1000	$10¼	10¼	10¼	− ⅛
CP Inve	565	$15¾	15⅝	15¾	+ ⅛
CP Inve pr	675	$31½	31¼	31½	+ ½
CP Ltd	20455	$13¾	13¼	13¾	+ ¼
CPL A p	100	$8⅛	8⅛	8⅛	
CPL 4 p	200	$6⅛	6⅛	6⅛	− ⅛
C Reserve	100	230	230	230	+ 5
Cdn Sup O	900	$38	37½	38	+ ⅞
Cdn Tire A	1420	$46	45¾	46	+ ¾
C Ulties	570	$8⅞	8¾	8⅞	+ ⅛
C Vickers	100	$17¾	17¾	17¾	+ ¼
Candel Oil	627	$15	15	15	+ ¼
Canron	z5	$18¼	18¼	18¼	
Capit Div	2000	29	29	29	− 2
Carl OK	9780	285	280	285	+ 7
Carma A	5500	$7¾	7⅝	7¾	− ¼
Cassiar	2620	$6¾	6½	6½	− ¼
Celanese	150	460	460	460	− 5
Celanes 1 p	100	$9½	9½	9½	+ ⅜
Charter Ol	200	400	400	400	
Chieftan D	600	$7⅞	7⅞	7⅞	+ ⅜
Chimo	z100	95	95	95	
Chromaco	100	240	240	240	−10
Chrysler	800	$10⅝	10½	10⅝	+ ⅛
CHUM B	2200	$7	7	7	− ¾
Claiborne	500	235	230	230	− 5
Coch Will	3000	56	55	55	
Coles Book	350	$8⅜	8¼	8⅜	+ ⅛
Cominco	1670	$32⅞	32⅝	32⅞	+ ⅛
Com Cap	275	260	260	260	− 5
C Holiday I	568	305	305	305	+ 5
CHlns A p	165	$19	19	19	
Compro	200	440	440	440	+15
Comtech	300	385	385	385	
Coniagas	500	65	65	65	− 5
Con Bath	3230	$27⅜	27⅜	27⅜	+ ⅛
Con Bldg	z50	230	230	230	
Con Fardy	9771	281	272	281	+11
C Durham	4500	51	48	51	+1½
C Marben	1000	40	40	40	+ 2
Cons Prof	2000	29	29	29	
C Rambler	300	115	115	115	+18
C Rexspar	10700	63	62	63	+ 3
Con Textle	600	175	175	175	− 3
Con Distrb	3200	320	310	320	+15
Cons Gas	25710	$11⅞	11⅝	11⅝	
Con Gas A	z28	$60	60	60	
Con Gas D	300	$20	20	20	
Con Glass	z25	$12⅞	12⅞	12⅞	
Control F	700	265	265	265	−10
Cop Fields	600	119	115	115	− 3
Corby vt	1650	$15½	15½	15½	
Cornat Ind	500	435	435	435	−10
Coseka R	8500	325	320	325	+10
Costain R	200	$8	8	8	
Courvan	2000	8	8	8	
Craig Bit	200	281	281	281	
Craigmt	10300	475	470	475	+ 5
Crain R L	100	$9⅛	9⅛	9⅛	
Crestbrk	700	290	290	290	+10
Cstland	3000	11	11	11	+ 1
Crwn Life	z15	$60	60	60	
Cyprus	1100	$8⅜	8¼	8¼	
D to G					
DRG Ltd A	200	$6	6	6	+ ⅛
Daon Dev	525	$9⅜	9⅜	9⅜	
D Aragon	6000	15½	15½	15½	
Debhld B p	z30	$56¼	56¼	56¼	
D Eldona	2000	31	30	30	
Delta Ben	100	180	180	180	−20
Denison	105	$57½	57½	57½	− ¼
Dicknsn	1800	$6¾	6⅜	6½	− ⅜
Discovry	500	90	90	90	− 5
Dome	185	$37½	37½	37½	
Dome Pete	1590	$30⅛	30½	30½	− ⅛
D Bridge	700	$25⅞	25⅝	25⅞	+ ⅜
D Dairies	z10	$9½	9½	9½	
Dofasco A	4793	$25½	25⅛	25½	+ ¼
Dofasco p	z15	$50½	50½	50½	
Dom Store	3900	$17¾	17½	17¾	+ ⅛
D Textie A	795	$8¼	8⅛	8⅛	
Domtar	1635	$20⅞	20¾	20¾	
Domtar pr	300	$10½	10½	10½	
Dover pr	100	$6¾	6¾	6¾	+ ½
Dunde Pal	2000	30	30	30	+ 1
Du Pont	100	$19	19	19	− ¼
Dylex Ltd	100	$7¼	7¼	7¼	− ¼
Dylex L A	1900	$7⅜	7⅛	7⅛	+ ⅛
E-L Fin	300	435	435	435	
E-L Fin w	1860	88	85	88	+18
East Mal	650	260	246	246	−19
Estn Prov	100	280	280	280	−10
Econ Inv	100	$14	14	14	+1⅛
Electro A	200	435	430	430	−10
Exquisite	210	225	225	225	
Exquite pr	200	460	460	460	+10
Extndcar	500	$5⅜	5¼	5⅜	+ ⅛
Falcon C	3220	$6¾	6⅜	6¾	+ ⅜
Falcon	2427	$29	28⅝	29	+ ⅝
Farm Mer	200	$6¼	6¼	6¼	
Fed Pion	z25	$21½	21½	21½	
Fields S	100	$10¾	10¾	10¾	− ⅛
F Mar	1120	36	36	36	
Foodcrp Lt	400	210	204	204	+ 1
Foodex S	100	284	284	284	+14
F Sea A pr	6100	$5⅞	5⅞	5⅞	− ⅛
F Season w	440	175	175	175	
Frobex	5014	11½	11½	11½	
GSW Cl A	1300	$5¾	5½	5¾	+ ¼
GSW Cl B	400	$5¼	5¼	5¼	+ ¼
Gen Baker	200	$5	5	5	− ½
GMC	1762	$54½	52½	54½	+3¼
Genstar L	17707	$18½	18⅛	18¼	+ ¼
Gnstar L w	200	405	405	405	
Gesco Dis	100	320	320	320	
Gnt Masct	1000	47	47	47	+ 2
Giant Yk	300	$7⅞	7¾	7¾	− ⅞
Gibraltar	2900	$5¼	485	5¼	+40
Glendale	100	170	170	170	+ 5
Goldray	z300	28½	28½	28½	
Graft G	500	$30	30	30	+ ½
Granduc	100	103	103	103	+ 1
Gt Oil Sds	650	$5	5	5	
GN Fin	1700	128	127	127	− 8
Gt West S	1000	$6¼	6	6	
G West wt	300	240	240	240	+15
Green A L	z300	87	87	87	
Greyhnd	200	$17¼	17¼	17¼	
Guar Trst	400	$5	5	5	+20
Guard Cap	z10	270	270	270	
Gulf Can	2354	$29	28¾	28⅞	
H to L					
Halifax D	100	215	215	215	
H Group	500	$5⅛	5⅛	5⅛	
Harlequin	2100	$9¼	9⅛	9⅛	+ ⅛
Harris J S	300	440	440	440	
Hawker S	455	$6½	6¼	6⅜	+ ⅛
Hayes D A	210	$6	6	6	
Holinger A	105	$26	26	26	
Homco A	400	180	180	180	−10
Home A	2905	$25¼	25¼	25¼	+ ⅜
Home B	618	$22¼	22¼	22¼	
H Bramor	200	225	225	225	−15
Houston O	1700	130	128	130	
Hud Bay A	1540	$18¾	18½	18⅝	+ ¼
H Bay Co	525	$15⅝	15⅜	15⅝	
HB Oil Gas	4850	$31½	31¼	31¼	− ½
Huron Eri	160	$22	22	22	− ½
Hur Eri 7¼	700	$19½	19¼	19½	+ ⅜
Husky Oil	2840	$18⅝	18½	18½	
Husky A pr	z25	$31¾	31¾	31¾	
Hydra Ex	1000	36	34	34	+ 2
IAC	1100	$18⅜	18¼	18⅜	− ⅛
IAC 4½ p	100	$48	48	48	+ 3
Iso	700	105	103	103	+ 2
ITL Ind	2000	86	86	86	+ 1
IU Intl	4075	$10¾	10⅝	10⅝	
IU Intl A	100	$27⅜	27⅜	27⅜	− ⅝
IWC Com	300	161	160	160	− 1
Imasco A	100	$29¾	29¾	29¾	+ ¼
Imasco A p	z50	305	305	305	
Imp Oil A	9867	$24½	24	24¼	− ⅛
Indal	415	$9¾	9⅝	9⅝	
Inglis	140	$12	12	12	+ ¼
Inland Gas	125	$8½	8½	8½	− ⅛
Inter-City	800	440	430	435	+ 5
Intrmetco	210	$6¼	6¼	6¼	
IBM	185	$198	195	198	+ 7
Int Mogul	610	268	262	262	− 3
Inco A	4533	$26⅛	25⅞	26	− ⅛
Interpool	700	$11	10¾	10¾	− ¼
Intpr Pipe	6585	$11⅞	11¾	11¾	− ⅛
Int Pipe w	4325	86	86	86	− 4
Inv Grp A	1005	$6¼	6⅛	6¼	+ ⅛
Island Tel	z2	$8	8	8	
Jannock	200	$5⅛	5	5	− ⅛
Janoc 6 p	z5	$58	58	58	
Jorex Ltd	500	18	18	18	
K-Tel Intl	433	330	330	330	
Kaiser Re	3160	$10⅞	10¾	10⅞	+ ⅛
Kaiser wt	1010	$8⅛	8	8⅛	+ ⅛
Kaps Tran	2200	212	210	210	− 6
Kelsey H	z50	$7	7	7	
Kenting	1600	$9	8⅞	9	+ ⅛
Kerr A A	320	$11⅛	11	11⅛	
K Anacon	z11	14	14	14	
Koffler A	100	370	370	370	
Koffler A p	1100	$6⅜	6⅛	6⅛	
Koffler w	20500	5	4	5	
La Luz	200	$7½	7½	7½	
Labatt A	388	$18⅝	18⅝	18⅝	
Lab Min	100	$27¾	27¾	27¾	
Lacana	840	420	410	420	
Laidlaw A	300	$5¼	5¼	5¼	+ ¼
Langis	3000	13	13	13	
Leigh Inst	2640	212	205	205	− 5
Levy A pr	600	$5¾	5¾	5¾	+ ⅜
Lob Co A	300	$5¼	5¼	5¼	+ ¼
Lob Co B	670	$5⅛	5⅛	5⅛	
Lob Co pr	z40	$23	23	23	
Lob Ltd Ap	150	$14¼	14¼	14¼	+ ⅝
Lochiel	1300	105	100	100	
Lost River	2100	285	280	285	
Lytton M	5000	68	63	63	− 7
M to O					
MEPC w	z50	110	110	110	
MICC	1000	$10½	10½	10½	
Maclarn A	200	$28	28	28	
MB Ltd	1925	$18⅜	18¼	18¼	
Madsen	z100	44	44	44	
Magnetcs	1000	32	32	32	− 1
Malstc Wil	400	280	275	275	
Man Bar	1000	72	72	72	
M Lf Mills	100	$26½	26½	26½	
Maplex M	160	180	180	180	+20
Maritime	300	$16⅜	16¼	16⅜	
Martim A p	200	$7½	7½	7½	+ ⅜
Mar T 940	400	$9¾	9⅝	9⅝	− ⅛
Markel F	100	280	280	280	− 5
Martin	3000	16	16	16	
Mass Fer	17086	$17⅛	16¾	17	+ ⅜
Mas F 2.50	5600	$25⅜	25¼	25⅜	+ ⅛
Matgmi A	250	$14⅝	14⅝	14⅝	
McGraw H	300	485	485	485	− 5
Mc Intyre	760	$42½	41¾	41¾	−1¾
Melchers	200	280	280	280	−20
Melton R E	1100	350	340	350	+10
Mentor	300	130	130	130	
Mercantil	579	$18¼	18	18¼	+ ¼
Merland E	250	180	180	180	
Met Str 67p	250	$13½	13½	13½	
Mex LP pr	400	$6⅜	6⅜	6⅜	
Midcon	500	90	90	90	
Mindamr	5000	17	17	17	+ 1
Mindustrl	100	$5	5	5	+ ¼
Minrl Res	500	75	75	75	
Moffat A	200	$5½	5½	5½	− ½
Molson A	1310	$18½	18⅜	18⅜	− ⅛
Molson B	1510	$15⅞	15¾	15¾	− ¼
Mon Life	500	$26	26	26	
Moore	8340	$45⅝	44⅞	45⅝	+ ¾
Mt Wright	z60	15	15	15	
Multi-Mi	11100	50	47	47	− 4
Murphy	100	465	465	465	
Mymar M	z11	37	37	37	
NBU Mine	800	275	275	275	+ 5
NSI Mark	500	200	200	200	− 5
NaChrs I	2600	$6¼	6	6⅛	− ⅛
Nabrs Dlg	z7	$25½	25½	25½	
Nat Groc p	z25	$23⅜	23⅜	23⅜	
Nat Trust	z58	$15¾	15	15	
Neonex	1200	135	132	132	+ 1
NB Tel	z20	$12⅞	12⅞	12⅞	
N Kelore	5000	16	16	16	+ 1
N Provid D	z300	25	25	25	
N Senator	5500	17	16	16½	− ½
Nfld LP A	400	$11¼	10½	11¼	+ ⅜
Nfld L9P r	500	10	10	10	+ 3
Nfld Te 975	100	$19½	19½	19½	
Newnor	4000	10	10	10	+ 2
Noble M	2000	33	33	33	− 2
Noranda A	5151	$34	33¼	33½	+ ⅜
Norbaska	z420	15	13	13	
NC Oils	500	460	450	460	+20
Nor Ctl G	1450	$9¼	9	9¼	+ ⅛
Nor Ctl Bp	400	$17⅛	17⅛	17⅛	− ¼
Nor Ct 150p	700	$16⅞	16⅝	16⅞	+ ¼
Nor Ctl w	1350	120	120	120	+ 5
Nor Elect	6917	$27	26¾	27	+ ¼
Ne Bell w	12830	$8	7¾	7⅞	− ⅛
Northgat	450	365	355	365	+10
Northld	1000	9½	9½	9½	− ½
Nowsco W	400	$19	18⅝	18⅝	− ⅝
Nu-Wst A	1687	$11¼	11	11¼	+ ¼
Nudlama	1500	38	37	37	− 1
Nufort Res	z333	9	9	9	
Numac	2850	$10¼	10⅛	10¼	+ ⅛
OSF Ind	700	310	300	310	
Oakwood P	z100	73	73	73	
Ocdentl Pt	100	$16	16	16	− ½
Ocelot Ind	1000	$8	7¾	7¾	− ⅛
Okanagan	700	$7	7	7	+ ⅜
Orchan A	200	240	240	240	
Oshawa A	2505	$5	480	495	− 5
P to S					
Pac Coper	3000	75	75	75	+ 2
Pac Pete	1597	$25¼	25	25⅛	+ ⅛
Page Pet	100	150	150	150	−10
Paloma P	653	175	170	170	− 5
Pamour A	7900	455	435	445	− 5
Pan Centr	1500	115	110	115	+ 5
Pan Ocean	7552	$9⅛	8⅜	9	+ ⅜
Pancana I	1000	80	80	80	
PanCan P	1850	$15⅞	15¾	15¾	− ⅛
Patino N V	500	$12½	12½	12½	
Paulin A	500	245	240	240	−10
Pembin A	440	270	270	270	+10
Pembin B	110	285	285	285	
P Dept S	1711	395	395	395	− 5
Peyto Oils	3850	295	290	290	−10
Pick Crow	4030	16	16	16	
Pine Point	300	$30¼	30	30¼	+ ½
Place G	5500	33	32	32	− ½
Placer	20880	$20¼	20	20¼	+ ⅜
Plysr 840	200	$23⅜	23⅜	23⅜	+ ⅛
Pow Corp	100	$8⅝	8⅝	8⅝	+ ⅛
Prado Exp	500	160	160	160	+ 4
Precamb	1500	90	85	85	− 7
Preston	1125	$13¼	13¼	13¼	
Price Co	1255	$16¼	16⅛	16¼	+ ⅛
Provigo	700	$10	10	10	+ ¼
Prov B Can	517	$12¼	12¼	12¼	+ ¼
Prov Bk r	5194	30	25	30	+ 5
Pursides	1140	55	55	55	+ 5
QCI Ind	1900	189	180	189	− 1
QCI Ind A	400	290	290	290	
Qasar Pet	100	260	260	260	−10
Q Mattgmi	500	31	31	31	
Que Sturg	11000	163	150	158	− 8
Que Tel	200	$15	15	15	+ ½
Que Tel 7¾	2000	$15	15	15	− ½
Quenswer	5700	310	305	305	+ 5
Ram	3500	216	216	216	− 4
Ranger	1250	$14½	14⅜	14½	− ⅛
Rank Org A	500	285	285	285	
Redpath A	z4	$22½	22½	22½	
Reed Pap A	1362	$21⅜	20¾	21⅜	+ ⅞
Reed Osir A	2300	$5½	5	5⅜	− ⅛
Reitman	400	$13¾	13¾	13¾	
Reitman A	200	$13	13	13	
Revnu Prp	8698	75	74	74	− 1
Rio Algom	2836	$30¾	30¾	30¾	
Rolland	510	$6½	6½	6½	+ ⅜
Roman	z5	$14⅝	14⅝	14⅝	
Ronyx Cor	1000	56	56	56	
Rothman	200	$13½	13½	13½	− ¼
Royal Bnk	5656	$33½	33¼	33½	
Royal Tr A	219	$20	20	20	+ ½
Ryl T E M	150	$10	10	10	
Russel H	2350	$10¾	10½	10¾	+ ½
Schneid b p	325	$8	8	8	+ ¼
Scot Paper	100	$19	19	19	− ¼
Scurry Rn	500	$14¾	14¾	14¾	+ ¾
Seagram	4095	$28⅛	27¾	28⅛	+ ⅛
Shell Can	11518	$15⅞	15⅝	15⅞	
Sherritt A	2700	$6¾	6¼	6½	+ ¼
Sherritt B	100	$6⅝	6⅝	6⅝	− ⅛
Shore To S	3000	460	460	460	+20
Siebens	300	$9⅞	9¾	9¾	
Simco Erl	500	200	200	200	
Simpsons	2600	$7⅜	7¼	7⅜	+ ¼
Simpson S	350	$10¼	10	10⅛	+ ⅛
Skiar M	400	232	232	232	− 8
Skyline H	775	330	325	330	+10
Slater Stl	300	$9	9	9	
Slat W Can	400	$9½	9¼	9½	+ ½
Sobey Stor	100	$5	5	5	+ ⅛
Sonor I A p	100	375	375	375	
Southm A	640	$24¾	24½	24½	− ¼
Spar Aero	100	237	237	237	− 3
Spooner	2000	17	17	17	− 1
St Brodcst	200	$7¾	7¾	7¾	− ¼
Stand I A	z90	$8	7¾	8	
Stelco A	2992	$29⅝	29½	29⅝	
Stelco B	100	$29½	29½	29½	− ⅜
Steep R	1060	126	126	126	+ 1
Steinbg A	3100	$18½	18½	18½	
Steintron	500	$5	5	5	
Sulivan A	100	155	155	155	
Sundale O	2000	$5⅝	5½	5⅝	+ ¼
Superior A	100	200	200	200	
Surpass C	760	180	175	175	+35
Systems D	1700	395	390	390	+10
T to Z					
Teck Cor A	1290	340	325	325	
Teck Cor B	883	300	295	295	− 5
Teledyne	100	$5	5	5	
Texaco	500	$26⅞	26¾	26⅞	+ ⅜
Txsglf	1125	$30¼	29¾	30¼	+ ⅜
Thom L	10000	18	18	18	− 2
Thom N A	1100	$12	12	12	+ ¼
Thom N pr	z25	$33½	33½	33½	
Tor Dm Bk	2047	$41¾	41½	41⅝	− ⅛
Tor Star B	550	$14	14	14	
Total Pet	3625	$5¾	5½	5⅝	
Total P A p	800	$11⅜	11¼	11¼	+ ⅜
Traders A	1175	$13½	13¼	13½	+ ⅜
Trade 7½ p	390	$32½	32½	32½	− ⅛
Trader 66 w	z100	215	215	215	
Tr Can Res	4100	48	45	46	+ 1
Trans Mt	3735	$10	9¾	9¾	− ⅛
Trans PPL	400	$11	11	11	− 1
Transair	300	165	165	165	
TrCan PL	1236	$9⅝	9½	9⅝	+ ⅛
TrCan A pr	z31	$51½	51½	51½	
TrCan B pr	425	$29	29	29	
TrCan C pr	100	$33½	33½	33½	
TrCan D pr	200	$50	50	50	
TrCan w	2475	29	29	29	
Trimac	100	$5⅛	5⅛	5⅛	+32
Trin Chib	2000	15	15	15	+ 2
Trizec Crp	810	$15½	15½	15½	
Ulster Pet	3000	41	39	39	− 1
Unicorp F	500	90	90	90	
Un Ac 1p	z25	$40	40	40	
UnAcc B1p	z10	$40	40	40	
UnAcc C1p	z50	$40	40	40	
Un Carbid	z40	$19½	19½	19½	
UGas A	5996	$7	7	7	
Union Oil	500	$7⅞	7⅞	7⅞	− ⅛
U Asbesto	1200	480	480	480	+10
U Cdn Shar	1000	$7¼	7¼	7¼	+ ¼
U Canso	9125	$8	7⅜	8	+ ¾
U Corp B	1600	$13½	13½	13½	− ⅛
Un Fn Mgt	400	185	185	185	
U Keno	1100	$11	10⅞	10⅞	− ⅛
U Siscoe	3400	$6⅝	6½	6⅝	+ ⅛
Un Tire A	800	160	160	160	
UW OG	2000	55	55	55	+ 3
Univr Gas	1100	305	300	305	+ 5
U Sections	500	375	370	375	
Upp Can	100	103	103	103	− 2
Versatile	2300	$12⅞	12½	12½	+ ¼
Versatil A	2550	$12⅝	12⅜	12⅝	+ ⅜
Vestgron	291	$12¾	12⅝	12⅝	− ⅜
Vic G Tr	100	$26¾	26¾	26¾	
Voyager P	3900	$9	9	9	+ ¼
Vulcan Ind	1450	$14	13⅝	14	+ ¾
Wainoco O	100	250	250	250	
Wajax A	1400	$12½	12⅛	12½	+ ⅜
Wajax r	20742	32	26	32	+ 7
Walk GW A	1382	$29⅛	29	29⅛	+ ⅛
Wal Redkp	z50	190	190	190	
Warn Can	500	$7⅛	7⅛	7⅛	+ ⅛
Weldwod	100	$9⅜	9⅜	9⅜	+ ⅜
Wstburne	300	$9½	9½	9½	
Wcoast Pt	1000	410	410	410	
W Pet A p	400	$14	14	14	
Wcoast T	2150	$21⅜	21½	21⅜	+ ⅜
Wcost 8½ p	2410	$51	51	51	+ ½
Wcoast w	2000	185	173	185	+14
W Bcas A	200	$9⅜	9¼	9¼	
W Decalta	13000	$5½	5⅛	5⅜	+ ⅛
West Mine	48270	260	250	260	+10
Weston	221	$18	18	18	
Wstn 6pr	250	$60	60	60	
White Pas	500	$7⅜	7⅜	7⅜	+ ⅛
White P A	z50	$15	15	15	
Whithorse	640	180	180	180	−10
Whonok A	z69	$5	5	5	
Wilco	2000	21	21	21	
Willroy	1340	100	95	95	− 5
Woodreef	5062	51	50	50	− 1
Woodwd A	z10	$18¼	18¼	18¼	
Wr Harg	3400	105	100	102	− 1
Yukon C	1140	92	92	92	+ 2
Zellers	2000	$5	485	485	−15
Zenmac	7000	5	5	5	
Trust Units					
BBC R un	z80	$11	11	11	
BBC R wt	1000	105	105	105	+ 5
BM-Rt un	762	$11⅞	11¾	11⅞	+ ⅛
BM-RT wt	640	122	115	122	+ 7
C Perm un	900	$8	7⅞	7⅞	− ⅛
Heitman w	1500	29	29	29	+ 2
D Realty	422	$26	26	26	
D Reit w	1090	150	145	145	− 5

MARKET REPORT

Closing quotations for Friday, Oct. 3, 1975

Quotations supplied by The Canadian Press, Richarson Securities, Pitfield Mackay Ross and Co. Ltd., Merrill Lynch, Royal Securities Ltd., A. E. Ames and Co., Pemberton Securities, McLeod Young, Weir and Co., Dominion Securities Corp., Harris and Partners Ltd., Bongard, Leslie and Co. Ltd., the Royal Bank of Canada and the Bank of Nova Scotia.

New York

NEW YORK (AP) — The New York Stock Exchange reacted to hopes for easier and cheaper money Friday with its sharpest gain in more than a month.

The NYSE's composite index picked up 1.10 to 45.49.

The initial push came in United States federal reserve figures issued after Thursday's close showing a sharp drop in the American money supply.

That gave rise to hopes that Washington would loosen up on its policies that greatly affect interest rates while still pursuing its avowed goal of keeping the money supply growth from reaching overly inflationary levels.

And the central bank appeared to take a step in just that direction during the session Friday, making a move in the money market that touched off an immediate slide in key short-term interest rates.

Shortly before the close it was announced that Telex Corp. was dropping its anti-trust case against IBM, a glamor favorite on Wall St., and that IBM was in turn ending its counter claims against its much smaller competitor.

Both issues were halted in trading for dissemination of the news. Neither reopened before the close.

Among Canadian issues on the NYSE, Seagram gained ¼ to close at $27¼ and Hiram Walker ⅛ to $28⅜.

Massey Ferguson rose ⅝ to $16⅝ and Canadian Pacific ⅜ to $13⅜.

Inco was up ¼ to $25½ while Alcan was unchanged at $21.

Campbell Red Lake dropped ⅞ to $21¾ and Dome Mines remained unchanged at $36⅝.

CLOSING AVERAGES

30 Industrials	813.21	+18.66
20 Transportation	158.39	+2.46
15 Utilities	78.19	+ 0.90
65 Composite	246.59	+ 4.81

Volume: 16.36 million.

ACTIVE STOCKS

Vol.		Close	Chge
453800	Pan Am	4¼	+ ¼
340600	Nat Semicon	46⅛	+ 3⅞
298300	Occident Pet	16½	+ ½
269400	Citicorp	27⅝	+ 1¾
215400	Polaroid	37	+ 2⅝
214800	Gen Motors	53¾	+ 2⅝
190000	Fed Nat Mtg	13¼	+ 1
172400	Am Tel Tel	46	+ ⅜
156200	Kresge SS	32	+ 1½
154000	Amax Inc	50⅜	+ 1⅛
153500	Xerox Cp	57½	+ 2⅝
139000	RCA Corp	18¾	+ 1⅝
135500	Ramada Inn	3	+ ⅛
132900	Southn Co	13	+ ⅜
126200	Tex Inst	99⅛	+ 7⅝

QUOTATIONS

Alcan	21	Homestake	37
Alcoa	40	Honeywell	30
Allied Chem	31⅝	Inl Steel	40⅜
Allis-Chalm	10⅛	IBM	195¼
Amer Air	7⅜	Int Harv	23¼
Amer Brands	36⅜	Int Nickel	25½
Amer Bcast	19⅛	Int PAper	52⅞
Amer Can	30¼	Int Tel T	19¾
Amer Elec P.	19⅜	Johns Mann	19¼
Amer Metal	50⅜	Kaiser Al	24⅞
Amer Motors	5⅝	Kennecott	31¼
Amer Smelt	14¼	Kraft	36⅞
Amer Tel T.	46	Kresges	32
AMF Inc.	[illegible]	Ling-Temco	13¾
Ampex	5⅜	Litton Indus	7
Anaconda	16⅞	Lockheed Air	8¾
Ashland Oil	19¼	Matsushita	14¾
Alt Richfld	100¾	McDon Doug	14½
Avco	5⅛	Merck	73¼
Aztec Oil	16⅜	Merrill Lynch	15¾
Avon	36¾	Minn M M	53⅛
Bell Howell	17½	Mobil Oil	44⅞
Bendix	41⅜	Monsanto	71½
Beth Steel	35⅛	Mont Ward	24⅜
Boeing	27	Motorola	46½
Boise Casc	22¼	Natomas	26½
Borden	23¼	Newmont	25
Borg-Warner	16⅞	Norton Simon	20⅛
Brunswick	9⅝	Owens-Ill	44¼
Burl Indus	24	Pac Gas	19⅞
Burl North	29¾	Pan Am	4¼
Burroughs	92⅝	Penn Cent	1½
Caterpillar	65½	Pepsi	61¾
Col Bcast	46¾	Phil Mor	47¼
Celanese	39⅞	Phil Pt	55¼
Chase Manht	29¼	Pit Bowes	17⅛
Ches-Ohio	32¼	Polaroid	37
Chrysler	10½	Proc Gamble	85⅛
Coca-Cola	75½	RCA	18¾
Comsat	36½	Rep Steel	30⅜
ColtrolData	17¾	Revlon	70
Con Edison	12⅛	Safeway	48⅞
Cons Oil-Gas	6⅞	Scott Pap	16¼
Crown Cork	18⅜	Sears Roe	65
Crown Zell	34¾	Shell Oil	53
Delta	25½	Singer	11⅛
Disney	46¼	Sperry	41
Dow Chem	87¼	Stand Cal	29⅜
Du Pont	112	Sun Oil	30¼
Eastern Air	4⅜	South Pac	26⅞
East Kodak	94	Talley Ind	6⅞
El Paso	11¼	Teledyne	20½
Exxon	90¼	Telex	2¼
Fair Cam	50¾	Texaco	24
Fed N Mtge	13¼	Texas Glf	29⅝
Firestone	19⅞	TWA	6¾
Ford Motor	36¾	Union Crb	57½
Gamble Skog	20¾	Union Pac	70
Gen Dynamics	46	Union Oil	45⅞
Gen. Elect.	45⅝	Uniroyal	8⅞
Gen. Foods	23¾	UAL Inc	22⅜
Gen Motors	53¾	Utd Brds	5
Gen Tel E	22⅝	U.S.Steel	63½
Gen Tire	15¾	West Air	7¼
Georgia Pac	41⅜	Westinghouse	13⅛
Gillette	28	Weyerhauser	35½
Goodyear	19⅞	Woolworth	16
Greyhound	12¼	Wometco	13⅝
Gulf Oil	21¼	Xerox	57½
Hilton Hotels	25⅜	Zenith	23

BOX SCORE

	Fri.	Thurs
Issues traded	1,775	1,752
Advances	1,131	714
Declines	264	553
Unchanged	380	485
New highs	9	4
New lows	14	37

More finance pages 7 and 8

Club Meetings? Banquets? Receptions? Conventions? Private Parties? See us

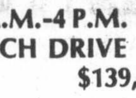

Royal Oak Inn 658-5231

OPEN HOUSE
SAT., 11 A.M.-4 P.M.
2800 BEACH DRIVE
UPLANDS $139,000

FOR SALE Royal Trust "THE SIGN THAT SELLS"

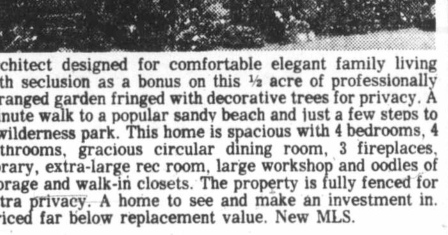

Architect designed for comfortable elegant family living with seclusion as a bonus on this ½ acre of professionally arranged garden fringed with decorative trees for privacy. A minute walk to a popular sandy beach and just a few steps to a wilderness park. This home is spacious with 4 bedrooms, 4 bathrooms, gracious circular dining room, 3 fireplaces, library, extra-large rec room, large workshop and oodles of storage and walk-in closets. The property is fully fenced for extra privacy. A home to see and make an investment in. Priced far below replacement value. New MLS.

MARION HOPKINS
384-8001 or Res. 592-4351
THE ROYAL TRUST CO.

Vancouver

VANCOUVER — Prices were lower in active trading Friday on the Vancouver Stock Exchange. Volume was 1.26 million shares and curb trading was 933,100.

Canterra was off 3 cents at .88 on 32,300 shares in the industrials. Pace Industries was unchanged at $1.05 on 21,500. Wall and Redekop was unchanged at $2.00 on 9,500.

Acheron was unchanged at .23 on 386,000 shares in the mines. Cutlass dropped a penny at .46 on 78,500. Belmoral was off a penny at .99 on 57,900.

Giant Reef was unchanged at 45 on 9,400 shares in the oils. Mountain States dipped 2 cents at .65 on 8,500. Stampede gained 8 cents at $2.03 on 7,600. Coynex rose 3 cents at $1.38 on 3,000.

In the curbs, Cadet Resources gained 7 cents at .35 on 374,500 shares. Kariba rose 2 cents at .22 on 54,000. New Denver was unchanged at .21 on 39,000.

Stock	Sales	High	Low	Close	Net Ch'ge
MINES					
Achron	386000	24	15	23	
Aex	5700	340	330	340	
Afton	200	540	540	540	
And Mns	29000	26½	23	24	−3
Aroden	11000	27	26	27	
Azure	1500	10	10	10	
Balfour	3500	18½	17	18½	
Barier R	9500	72	71	72	+1
Bath N	2000	79	79	79	
Belcra	2000	10	10	10	
Bimorl	57900	102	97	99	−1
Benson	4500	12½	12½	12½	
Brend	2000	5½	5½	5½	
Bmac	1000	7	7	7	−2
Cbrdg	3000	6	6	6	
Canwx	44000	6½	6	6½	
Carolin	3200	236	221	221	−14
Charta	38500	16	15	15	+1
Chatex	z125	8	8	8	
Cinabr	4000	23	19	19	
Citl Mil	1000	18	18	18	
Clayme	15700	124	120	122	−2
Colby	13500	93	88	90	−1
Clman A	100	$10¾	10¾	10¾	
Clman B	100	$10½	10½	10½	
Col A pr	1000	115	115	115	
Colt Ltd	1000	28	28	28	− ½
C Barnt	500	14	14	14	−1
Cns Ctex	9000	30	29	30	+ ½
Cons Col	8500	22	20	20	−2
Copr Lk	1000	28	27	27	
Coralta	11500	40½	39	40	
Cream	2000	13	13	13	
Cutlass	78500	47	44	46	−1
Cypres	13000	45	43	44	−1
Dalton	8500	4	4	4	
Dankoe	2622	205	200	205	−5
Dav Kys	2500	19	17	17	
Dol Var	z50	8	8	8	−3
Dus Mac	1500	41	40	40	−2
Enex	2000	35	35	35	
Geo Dyn	15000	14	12	12	−1
Gladiat	5571	9	7	9	+ ½
G Gate	5000	20	20	20	+1
Gdn Gnt	3000	28	28	28	
Grando	500	15	15	15	+1
G N Pete	5000	12	12	12	+2
Grn Eag	32000	13	12	12	
Gsa Res	1000	25	25	25	
Hallark	3000	60	58	58	−4
Henriet	3000	18	17	18	
Hib Intl	3000	11	11	11	
H Merc	29500	42	30	30	−12
Iskut	3000	4	4	4	− ½
Jackpt	4500	8½	8	8	
Jersey	11000	32	32	32	−1
Kindx	2000	30	30	30	
Lornex	300	615	610	615	
LP Ind	1000	31	31	31	+ ½
Medll	500	14	14	14	+2
N Cinch	z300	26	26	26	+3½
Jericho	z300	2	2	2	
Nw Min	5000	14	12	12	
N Privtr	5000	6	6	6	
New Pyr	54000	70	61	64	−6
N Terr	11500	17	16	17	
Nthair	4700	179	177	177	−3
N Home	13500	15	14	15	− ½
Nuspar	z300	7	7	7	
Oxbow	9666	50	49	50	−1
Pcifc Rs	14000	195	194	195	
Pthfndr	4500	25	20	20	−3
Perry R	7800	195	186	188	−7
Primer	4000	8	7	8	
Prism	2500	17	16	16	
QC Exp	1000	26	26	26	+ ½
Rackla	3000	20	20	20	
Reako	1500	22	22	22	
Redfrd	500	32	32	32	+8
Rio Plat	1000	35	34	34	−1
Ryslo	1000	23	23	23	
Sabina	300	100	100	100	+15
Saxton	1000	32	25	32	+2
Seaforh	1000	28	28	28	−4
Shr Res	3000	26	25	26	+1
Sicintin	500	10	10	10	
Sir City	8000	50	4½	50	+45½
S Stndrd	5500	87	84	87	+1
Skast	1500	10	10	10	
Sonc Ry	500	22	22	22	
Sonesta	5000	15	15	15	− ½
Sproat	3750	19	18	18	−1
Texal	4000	4	4	4	
Tnta Hill	11500	28	27	27	
Trwest	2500	9	9	9	
Torngn	500	31	31	31	+2
Unt Chef	1000	22	22	22	+1
Vntrl	3000	16	16	16	
Vestor	4000	90	90	90	
Veco Rs	2000	15	15	15	+5
W Mines	14840	260	255	260	
W Ring H	z250	88	88	88	
Wharf	4000	25	25	25	
Ykn Rev	1500	17	17	17	
Yukn Gd	500	35	35	35	
Warrants and Rights					
Col B w	2000	150	150	150	
INDUSTRIALS					
Al Ven P	3800	255	250	250	
Bnk BC	z25	$19½	19½	19½	
B Montrl	1000	$17	17	17	
Block	3250	360	355	360	+5
Bc Tel	1200	$10⅛	10	10⅛	
BCT 6 pr	100	$56	56	56	
BC Turf	z25	$5	5	5	
Canter	32300	91	80	88	−3
Cor. Ind	100	435	435	435	−10
Doman	300	$6⅛	6⅛	6⅛	+ ⅛
GN Land	1500	80	80	80	
Grouse	500	110	110	110	
Ionarc	1000	22	22	22	+2
IU Intl	2000	$10¾	10¾	10¾	+ ¼
Kaiser	1000	$11	10⅞	11	
Lau 2.00	400	$21	21	21	
M B	200	$18⅜	18⅜	18⅜	+ ⅜
Nwmrk	500	91	91	91	+1
Ok Helic	350	$7	7	7	
Ok Hold	200	$6¼	6¼	6¼	
Pace	21500	105	105	105	+5
PN Gas	600	290	290	290	
W Redek	9500	200	200	200	
Wardr	900	160	155	160	
Whon A	400	$5⅛	5⅛	5⅛	
Wdwrd	300	$18½	18½	18½	
Warrants and Rights					
Bbc Wt	200	105	105	105	
OILS					
Alsk K	900	6	6	6	
August	2164	18	18	18	−1
Capt Int	1300	7	7	7	−3
Charltn	3000	43	43	43	−2
Cop Ex	3000	9½	9½	9½	
Coynex	3000	138	138	138	+3
Davoil	z60	20	20	20	
Futurty	1000	5	5	5	
Galvstn	1000	170	170	170	+6
Gt Reef	9400	46	45	45	
Mntry A	500	8	8	8	
Mtn Stat	8500	65	65	65	−2
Pondry	600	20	20	20	
Ralnier	1300	117	115	117	+2
Rand A	500	30	30	30	
Range	1000	30	30	30	
Seneca	500	54	54	54	−3
Skat Res	500	40	40	40	
Stampd	7600	203	196	203	+8
Tcoma	2000	16	16	16	− ½
VANCOUVER CURB EXCHANGE					
Abaca	15500	27½	25½	26	+1
Action	1000	8	8	8	
Adar	5000	6	6	6	+1½
Amca	24000	30	27	30	+6
Arctic	4000	16	14	14	−1
Aurus	1000	18	18	18	
Avinch	2500	51	46	51	
Bch Gld	13000	38	34	34½	−3½
Bonevil	5000	28	28	28	
BPI	1000	15	15	15	
Bur Gld	1250	11	11	11	+3
Cadet	374500	37	27½	35	+7
Cannon	3000	13	13	13	
CXH	4000	28	25	28	
Cent De	2000	51	51	51	+2
Chingr	5500	64	57	60	
Chatm	z250	4	4	4	
Cleaver	1500	25	25	25	
Con Mon	1000	17	17	17	
Cons Mt	18400	99	95	99	+14
Corval	1000	33	33	33	
Cusac	500	12	12	12	
Dali Exp	5500	31	30	30	
Dasher	8000	13	12½	13	+1
Decade	21000	36	33	33	−1
Diana	3000	19	18	19	+2
Drcstr	5000	8	8	8	
Edina	12500	36	35	35	+1
Envoy	5000	12	12	12	
Espina	4000	37	37	37	
Gbx Mns	1000	68	68	68	
Gentry	7000	24	23	23	−2
Geoqus	1000	65	65	65	
Gn Smrk	1000	13	13	13	
Gold Vly	1000	10½	10½	10½	
Grn Res	6000	47	45	45	−3
Grt Bear	22000	34	30	31½	− ½
Groton	24100	39	38	38	− ½
Hoko	500	55	55	55	
Hope	6100	275	250	275	+20
Host	6000	56	56	56	
Junex	10000	24	24	24	+2
Kndahr	32700	156	153	154	−1
Kariba	54000	23	20	22	+2
Lion Mn	3000	5½	5½	5½	− ½
Lou Mex	2000	13	13	13	
Manox	1000	15	15	15	+1
Mcleod	8500	24½	23	24½	+1½
Mission	1300	38	30	30	
Nahat R	2000	26	25	26	+1
NCong	3000	42	42	42	
New Den	39000	22	20	21	
Nomad	11000	41	40	40	
Norwih	22500	10	9	9	−1
Nu Enry	38000	61	55	61	
Olymp	14500	44	43	43	− ½
Orina	500	39½	39½	39½	− ½
Ptrowt	2000	39½	35	35	
Phlco Rs	1000	25	25	25	+1
Premir	1000	18	18	18	+2
Rainbw	6000	30	29	30	+1
Rimrck	3000	58	51	51	−6
Sarafd	2000	19	19	19	
Satrn Rs	1500	33	32½	32½	+ ½
Sothcn	4000	40	38	38	
Tapin	20500	26	22	25	+5
Trado	1000	10	10	10	
TRV	4500	95	90	95	−5
Vanita	9000	8½	8½	8½	
Van Silr	10000	48	48	48	

Mutual funds

TORONTO (CP)—Recent prices of mutual funds supplied by The Canadian Mutual Funds Association Friday. They are the net asset value per share or unit (NAVPS) last calculated by the fund in accordance with its pricing practice as contained in the prospectus of the fund. n—no sales charge, x—U.S. Fund, y—delayed NAVPS, xd—ex-dividend.

CMFA Members		**Cambridge Gr**	
AGF Group		yGrowth	6.31
Amer Grwth	4.18	yIntl Energy	2.10
Cdn Gs Egy	10.79	yIntl Gth	4.31
Cdn Sec Gth	4.62	yIntl Income	3.25
Cdn Trusteed	4.25	yUnivest	5.16
Corp Invest	5.04	Cdn S Afr Gd	5.21
Corp Inv Stk	4.19	**Canagex Gr**	
Gwth Equity	5.19	yBond	9.10
Japan	6.44	Fund	8.78
Special	2.46	Internatnl	7.36
All Canadian Gr		yMortgage	10.03
Compound	5.14	Capital Gth	9.26
Dividend	5.34	xChase	6.22
Northrn Egy	3.07	xComp Cap	3.84
Revenue Gth	3.78	**Desjardins Gr**	
Venture	2.40	Canadian	6.64
4000	3.63	yHypotheq	4.23
Calvin Bullock Gr		yInternatl	6.12
Acrofund	1.09	yObligatns	4.65
CIF	4.26	Quebec	3.58
Eaton Group		PEP	1.99
Commwlth	12.46	nySpec	3.51
Growth	8.09	Dixon, Krog	5.09
Income	4.20	yDomin Comp	6.00
Internatnl	5.34	Entarea Inv	5.59
Leverage	3.19	nExecutv Can	5.75
Venture	2.70	nExecutv Intl	1.53
Viking	4.93	xFid Trend	18.79
Guardian Gr		nHarvard	5.06
Enterprise	.80	Heritage	1.68
GIS Comp	8.06	**Industrial Gr**	
nGIS Income	2.61	Indust Eq	4.48
North Amer	3.06	Indust Gth	14.62
Mutual Acu	5.31	Indust Inc	10.17
Mutual Inc	4.34	Timed Invest	5.50
Sec Income	9.58	**Keystone Gr**	
World Equity	4.72	Canada	6.14
Investors Group		Cus K-2	4.81
yGrowth	10.40	Cus S-1	16.55
yInternatnl	4.92	Cus S-4	2.81
yJapan	7.68	Polaris	2.98
yMortgage	4.77	xLex Rsrch	12.58
yMutual	4.90	xManhatn	2.53
yRetiremnt	5.09	Marlborough	4.01
yProvidt Mu	6.48	Natrusco	13.46
yProvidt Stk	4.59	**NW Group**	
yNat Res Gth	3.58	Canadian	4.31
Planned Invest Gr		Equity	4.81
Canada Cum	4.12	Growth	4.45
Canada Gth	4.97	xOne Wm St	13.12
Pld Resourcs	3.59	xOppenhmr	5.71
Pld Sec Inc	5.24	**Pemberton Gr**	
Taurus	3.41	nPacific Div	4.43
Pret Et Revenu		nPacific Inc	2.61
Americain	7.12	nPacific Res	2.38
Canadien	5.85	nPacific Ret	4.26
Retraite	5.55	nPacific US	3.27
Prevest Mut	6.64	**PHN Group**	
Prudential Gr		yBond	10.40
Growth	5.40	yCanadian	6.62
Income	4.80	Fund	11.02
Savings Invest Gr		yPooled	25.81
American	7.12	nyRRSP	10.00
Canadian	5.85	**PMF Managmt**	
Retiremnt	5.55	nPension Mu	5.76
United Bond Shr		nXanadu Fd	3.07
yRoyFund	5.87	**Principal Gr**	
yRoyFund In	4.92	Collective	4.89
United Group		Growth	3.64
yAccumula	3.76	Venture	2.15
yAccumu R	4.19	xPutnam	9.07
yAmerican	1.08	Scotiafund	.89
yHorizon	1.63	xTech	6.20
ySecurity	4.34	Temple. Gth	7.95
yVenture	2.20	**Trans Canada Gr**	
yVenture Ret	3.76	A	4.96
Universal Gr		C	10.54
Save Equity	7.51	Special	3.93
Save Income	4.94	Vanguard	4.80
Non Members		Western Gth	4.72
Andreae	4.76		
Assoc Inv	4.98		
yBeaubran	4.04		
ynBolt TremE	5.52		

London

LONDON (CP) — Closing stock quotations today in new pence unless pounds are indicated: x-indicates that quotation includes dollar premium based on latest conversion rate: Associated Brit Foods 67, Anglo Am of S. Africa 335, Babcock and Wilcox 110, x-Barlow Rand 217, Bass Charrington 97, BICC 113, x-Blyvoor 690, Boots 124, Bowater 159, Brit Am Tob 294½, Brit Assets Trust 44, Boc International 50, Brit Petroleum 547½, x-Broken Hill Prop 435¼, x-Buffels 13⅛, x-Canadian Pac 985 pence, x-Charter Cons 144½, Cons Gold 191½, Courtaulds 132.

Daggafontein 9, De Beers 264½, Distillers 112¼, Dunlop 54, x-F. S. Geduld 19⅜, EMI 203, Gen Elec 120, Glaxo 352½, Grand Metropolitan Hotels 64¾, Gr Unv Strs 205, Guest Keen 221½, Hawker Siddeley 300, Hoover 305, x-Hudson Bay 11 7-16.

ICI 282, Imp Tob 69¼, Judge 29, x-Kloof 780, Marks and Spencer 106, Metal Box 247½, Mim Holdings 213, x-Minorco 190, x-Phillips 650, Plessey 66, x-Poseidon 119¼, Rank A 154½, Rio Tinto Zinc 158, Roan Consol 210, Sel Trust 495, Second Scott Inv 76¾, Shell T and T 345½.

Tanganyika 150, Thomson 175, Thorn 202, Tube Investments 263, Ultramar 188½, Unilever 390, x-Union Corp 385, x-Vaal Reef 19, Vickers 131, x-Western Deep Level 13¾, x-Western Driefontein 34, x-West Mines 96⅜, Woolworth 59, W. Holding 84⅜, x-Zambian Copper 42.

Bonds (in pounds): Brit Transport 45¼, Brit Cons 17⅛, Exhange 1976 98¼, Treasury 39¾, War Loan 25⅝.

The Financial Times Industrial Index 329.7, up 1.1.

Metals

LONDON (AP) — Friday's closing metals bid-ask in pounds sterling per metric ton; silver in pence per troy ounce:

Copper — spot 591-592; futures 613.5-614.

Tin — spot 3,090-3,095; futures 3,155-3,160.

Lead — spot 169.5-170; futures 177.75-178.

Zinc — spot 334.5-335.5; futures 348.25-348.50.

Silver — spot 217.5-217.8; 3 months 224.2-224.4.

Silver

Closing basic price of 1,000-ounce certificates in the Victoria area $4.40 U.S. bid per troy ounce and $4.50 asked. Previous day $4.50 and $4.60.

Grain

WINNIPEG

	High	Low	Close
Flax—			
Oct.	761½	753	753
Nov.	746¼	740	740
Dec.	725	723	723
May	—	722	726
Rapeseed—Thunder Bay			
Oct.	535½	535	535
Nov.	—	540	540
Dec.	—	540	540
May	—	545	565
Rapeseed—Voncouver			
Nov.	587	574	577
Jan.	564¾	553	555
Mar.	541	535	537
June	524	513¼	514
Rye—			
Oct.	296	290	296
Dec.	294¼	290¼	294¼
May	303½	300½	303½
Barley—			
Oct.	236¼	234	235
Dec.	231¼	229	229¼
May	236½	234	234½
Oats—			
Oct.	157¼	155	156
Dec.	153	151	151¼
May	156½	155	155

CHICAGO

	High	Low	Close
Wheat—			
December	416	410	413
March	430	424	425½
May	432	425	426
Corn—			
December	299½	296¾	299
March	306½	304	305½
May	309½	307	308¼
Oats—			
December	156	153½	153½
March	158K	155	155¾
May	157¼	155	155
Soybeans—			
November	554	546	548
January	563½	556	558
March	573½	565	567½
May	578½	571½	573
August	581	575	577
September	572	568	570

Commodities

	High	Low	Close
Silver—Chicago (per oz.)			
Oct.	4.45.00	4.36.00	4.41.50
Nov.	4.48.00	4.40.00	4.43.00
Dec.	4.52.50	4.41.50	4.46.50
Copper—New York (per 100 lbs.)			
Oct	55.90	55.50	55.70
Nov			56.20
Dec	56.90	56.50	56.70
Lumber—Chicago (per 1,000 b.f.)			
Nov	118.40	115.00	118.00
Jan	121.50	119.00	121.50
Mch	129.20	125.00	129.20
Pork Bellies—Chicago (per 100 lbs.)			
Feb	104.10	102.50	103.80
Mch	100.15	98.70	100.15
May	92.75	91.00	91.75
Plywood—Chicago (per 1,000 s.f.)			
Nov	121.80	119.00	121.80
Jan	124.50	122.20	124.40
Mch	127.50	124.90	127.00
May	129.70	127.50	129.00
Gold—Winnipeg (per oz.)			
Oct	138.70	137.20	137.90
Jan	141.30	140.20	140.70
April	144.70	143.50	144.00
July	148.10	147.20	147.20

Bonds

(Street prices)

Day loan — easy, 7 pct; call loan — easy, 7 pct; comm pap — 8⅝ pct for 30 dys; short Cda — active, up 30c; 9-¼ Feb 1-77 100.60-80; mid Cda—active, up ¼-½; Cda 4-4½-83 74¾-75; long Cda — active, up ¼-½; Cda 10 Oct 1-95 97½-¾; prov — active, up ¼; Ont 9 Jly 1-83-98 95⅝-⅞; OH 10-¼ May-2m 95⅛-⅜; corp mkt — active, up ¼-½; Union Gas 11-⅜ Sept 15-95 99-½; US bond mkt — active, up ¼ pt.

Montreal

CLOSING AVERAGES

65 Industrials	183.37	+0.41
13 Utilities	120.38	+0.44
7 Banks	268.19	+0.74
8 Papers	103.26	+0.58
85 Composite	179.43	+0.46

Volume: 376,500.

Gold

LONDON (AP) — Closing gold prices Friday in U.S. dollars per ounce: London $138.70; Paris $145.72; Frankfurt $140.65; Zurich $139.25; Hong Kong $139.42; Beirut closed.

Money

At Montreal

U.S. dollar	1.0254	+ 2/25
Pound sterling	2.0897	+ 22/25

At New York

Canadian dollar	0.9752	− 2/25
Pound sterling	2.0380	+ 7/10

U.S. FUNDS

Purchase price of U.S. funds in Victoria area 1.0190 with 1.0195 for travellers cheques and 1.0090 for coins. Selling rates 1.0295 for cheques and 1.0300 for cash.

Nominal selling rates of other monies in Canadian funds: Australia dollar 1.3100; Austria schilling .0555; Belgium convertible franc .0268; Bermuda dollar 1.0450; Brazil cruzeiro 1.225; Bulgaria lev 1.0309; China renminbi .5250; Czechoslovakia crown .1875; Denmark krone .1705; France franc .2330; Germany mark .3960; Greece drachma .0308; Hungary forint .0212; India rupee .1200; Italy lira .001535; Japan yen .003440; Mexico peso .0840; Netherlands guilder .3370 New Zealand dollar 1.1000; Norway krone .1860; Poland zloty .0505; Portugal escudo .0384; Romania leu .2030; South Africa rand 1.2070; Spain peseta .0174; Sweden krona .2340; Switzerland franc .3840; U.S.S.R. ruble 1.3965; Venezuela bolivar free .2397.

Dividends

Amax Inc., 43.75 cents U.S. payable Dec. 1; record Nov. 10; xd Nov. 6.

Canadian Industries Ltd., 30 cents payable Oct. 31; record Oct. 16; xd Oct. 14.

Cochrane-Dunlop Ltd., 5 cents payable Nov. 15; record Oct. 31; xd Oct. 29.

Combined Insurance Co. of America, 16.5 cents U.S., increase of 1.5 cents, payable Nov. 14; record Oct. 29; xd Oct. 27.

Gulf Oil Canada Ltd., 25 cents payable Jan. 2, 1976; record Nov. 28; xd Nov. 26.

Earnings

Barymin Explorations Ltd., nine months ended July 31: 1975, $116,000, loss, no per share figures available; 1974, $453,000, profit, 14 cents.

Bruck Mills Ltd., nine months ended Aug. 2: 1975, $4,009,000, loss, $10.15 a share; 1974, $1,047,000, loss, $2.65.

Great National Land and Investment Corp. Ltd., year ended April 30: 1975, $409,000, 16.5 cents a share; 1974, $483,000, 19.6 cents.

Hy's of Canada Ltd., nine months ended June 30: 1975, $402,000, 46 cents a share; 1974, $563,000, 65 cents.

Ionarc Smelters Ltd., six months ended June 30: 1975, $142,403, loss, two cents a share; 1974, $302,065, loss, seven cents.

Whonnock Industries Ltd., nine months ended Aug. 31: 1975, $1,155,000, 63 cents a share; 1974, $1,799,000, 96 cents.

2,000 birds killed by delay

LONDON (AP) — More than 2,000 exotic birds brought by plane from India were dead on arrival at London's Heathrow airport, the Royal Society for the Prevention of Cruelty to Animals reported. The birds lost their lives because their Air India plane was delayed at Kuwait by technical troubles, RSPCA officials said.

Alberta

	Sales	High	Low	Close	Chge
Antares	1000	40	40	40	
Cdn Obas	5000	120	120	120	120
Cord	1850	$9	8¼	8¼	−75
Cryogenic	1400	140	136	140	+5s
Galvston	601500	175	164	175	+11
Kintla	1000	45	45	45	− 4
Knobby Lke	2000	25	25	25	
Northrlm	1000	105	105	105	
Petro gst	300	320	320	320	+15
Rio Alto	1000	41	41	41	+16
Sparrow	5300	145	135	145	+ 8
Terra	220	$5	480	5	+20
Thomson	600	490	485	490	+ 5

Total sales: 624,325.

WILLIAM GRAHAM CONSULTANTS
ARCHITECTS & PLANNERS

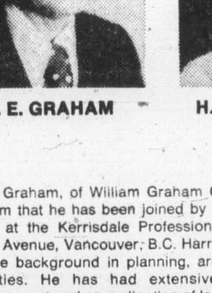

W. E. GRAHAM

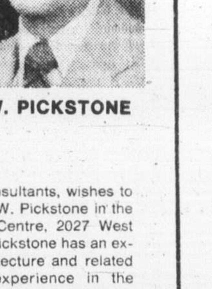

H. W. PICKSTONE

W. E. Graham, of William Graham Consultants, wishes to confirm that he has been joined by H. W. Pickstone in the office at the Kerrisdale Professional Centre, 2027 West 42nd Avenue, Vancouver, B.C. Harry Pickstone has an extensive background in planning, architecture and related activities. He has had extensive experience in the development and co-ordination of large scale projects both for Government and private enterprise.

Harry Pickstone had his own architectural and planning practice and was also Deputy Director of Planning for the City of Vancouver. His advent reinforces the capabilities of William Graham Consultants in project planning for public and private corporations, conceputal and detailed designs for land and building development, and for economic, environmental and similar functional studies.

William Graham Consultants is a Division of Willis, Cunliffe, Tait & Company Ltd. and thus is supported by a comprehensive resource of civil, structural and environmental engineering with offices at ten locations throughout the Province.

REAL ESTATE SALES

We require an agent or salesperson to close sales in a large prestige condominium now being completed. A good future for the right person to form a Real Estate arm of a local development company. Apply in confidence to

Victoria Press Box 673.

Crisis-plagued pound stays near danger level

LONDON (UPI) — The crisis-plagued pound again dropped Friday close to the two dollar value the British government was fighting to stave off, then staggered upward to end the day almost unchanged from Thursday.

The dollar was firmer after a week of sharp losses on international money markets.

Gold was lower.

Dealers said there were no signs of a resumption of the reported heavy selling of the pound and the dollar by Arab oil countries which had driven the pound down to its lowest level in history Thursday morning.

Dealers said the next real crunch for both pound and dollar could come when markets reopen Monday.

The Bank of England hiked its minimum lending rate a full one per cent to 12 per cent. The purpose was to make it more profitable to keep funds in London to earn higher interest rates.

It was hoped this would stem the flow of funds from London to other money centres. But dealers said the move caused barely a flutter of excitement in foreign exchanges.

There were reports that the British government may seek a huge loan—some sources talked of $6.3 billion—from the International Monetary Fund to shore up the British currency and make it unnecessary for the Bank of England to shell out more of its reserves.

The pound, which closed at 2.0395 dollars Thursday, skidded to 2.0320 at Friday's opening. Then it climbed slowly upward again to end the day at $2.0375 — only fractionally lower than 24 hours earlier.

Its devaluation in terms of the currencies of Britain's main trading partners was 29.1 per cent compared with 29.4 per cent Thursday — also a slight improvement.

The dollar made a better showing against the majority of other major currencies except the French franc.

In Frankfurt the dollar was worth 2.6320 marks compared with 2.61 Thursday. In Zurich it closed at 2.7225 Swiss francs compared with Thursday's 2.7010.

But in Paris the dollar dropped to 4.50 French francs compared with 4.4715 Thursday.

FOR LEASE OR SALE

CENTRAL SAANICH NEW PROFESSIONAL BUILDING

Construction ready to start on this two-storey office building on Mt. Newton X Road and Wallace Drive. Ample parking. Ideal for DOCTORS, LAWYERS, ACCOUNTANTS. Call for details.

R. I. MURPHY 384-8124

Pemberton, Holmes Ltd.

1000 Government Street

Brand Spanking New!
The Accent is on Wood

OPEN HOUSE

FRI. and SAT. 1:30-4:30, OCT. 3 and 4

805 BRADLEY DYNE

(Off West Saanich Road, just north of Ardmore Golf course.) A great chance to view this exclusive beauty. Something different in design. The workmanship is superb! Beautiful kitchen with top quality Merritt cupboards and feature wall of old town birch. Dining room with rosewood feature wall. Feature wall in living room is of 1" by 3" cedar, a cameo marble floor-to-ceiling fireplace. Skylight in living room and dining room, wall-to-wall carpeting throughout, electric heat, 2 full bathrooms in main floor plus another roughed-in in full high basement, either 3 bedrooms or 2 plus an office or den as 3rd bedroom is panelled. Intercom, roughed-in for internal vacuuming. A better quality, uniquely designed home with accent on wood to blend in with completely secluded .93 acre lot in area of better homes. Dogwoods galore. Priced at **$89,900.** For prior viewing this MLS 13727 call:

C. M. BUD FORBES

386-2111 Office 652-2950 Res.

MONTREAL TRUST CO.

Ford may continue rust repair coverage

OTTAWA (CP) — Owners of late-model Fords who already have paid for rust repairs may still qualify for compensation under special "goodwill adjustment" programs operated by the company, Ford of Canada's national service manager says.

Larry Johnson said in an interview that in the five model years between 1970 and 1974, Ford Motor of Canada Ltd. has fixed free or on a partly-paid basis 10,000 cars that were rusted. This cost the company about $2 million.

Ford has been under heavy fire from a Montreal consumer group, the Automobile Protection Association (APA), for its rust repairs program. The APA insists that the Ford payment play was "a secret extension of the normal warranty" of 12 months or 12,000 miles.

After confidential documents from Ford of Canada's U.S. parent were made public that acknowledged "a serious vehicle rust problem" on 1969-73 models, the APA charged that Ford was keeping its repair programs secret.

One document showed Ford had spent, between 1971 and 1973 $24.8 million to repair rust and certain mechanical problems under 33 "extended policy programs." These programs provided for company-paid repairs after the normal warranty had expired.

Johnson said that since publication of this information, many owners have contacted Ford of Canada asking if they can still get repairs, or if Ford will compensate them for repairs already made by the customer.

"This certainly has caused an awful lot of people to come to the company and say 'Hey what about this,'" Johnson said.

Ford of Canada considers the APA's attack on the company was "irresponsibly handled" because the problem of early rusting is an industry-wide one, he said. All the other major car-makers have admitted they also have programs for certain reparis after the normal warranty runs out, but they generally refuse to say what problems are covered or how much has been spent to fix them.

Responding to APA pressure, Corporate Affairs Minister André Ouellet said this week a special unit has been formed in the department to handle consumer complaints about the adjustment programs.

"I have been assured of the companies' desire to co-operate and I count on their co-operation to help alleviate the concern of car owners, who feel that present secret adjustment programs are unfair," Ouellet said in a statement.

Johnson says Ford is working on several special coating method to protect the sheet metal of its products from rusting, but part of the problem is the quantities of rock salt put on the highways every winter.

□

DETROIT (UPI) — Chrysler Corp. said Thursday U.S. price tags on its average equipped 1976-model cars will be raised $178, the lowest price hike on the new models by any of the three major auto companies.

Chrysler's 3.4 per cent increase compares with a $247 hike by Ford and $268 boost by General Motors. American Motors' passenger car price hike of $144 amounted to 4.4 per cent, due mainly to the fact it has no high-priced luxury models.

THE GOVERNMENT OF THE PROVINCE OF BRITISH COLUMBIA
DEPARTMENT OF HOUSING

Passmore Place

A new community in Saanich, B.C. comprising 259 homes

Phase 1 consisting of 14 Zero Lot Line Homes is now completed and offered for sale at prices from $51,423 to $56,428 on 99 year prepaid leases by the Department of Housing, Government of British Columbia.

These homes will be open for your inspection from September 28 to October 9, weekdays 12.00 to 8.00 p.m., weekends 12.00 to 6.00 p.m.

Applications and deposits will be accepted up to and including October 9 at 8.00 p.m. after which a public draw will be held (in order to give all applicants an even opportunity) on October 10, 1975 at 3.00 p.m.

Information and application forms can be obtained from the on site Information Office located at the end of Daffodil Avenue, Saanich, B.C.

Dunhill Development Corporation Ltd.
Suite 1001, Chateau Victoria
740 Burdett Street, Victoria, B.C.
Telephone 479-8511.

THE HONOURABLE LORNE NICOLSON
Minister of Housing

OPEN HOUSE
580 WARREN PLACE
SAT. 1:30-4:30

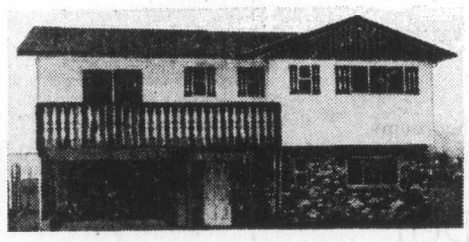

Brand new, custom built home. Beautiful living room and kitchen with open views. Close to elementary school, ready for occupancy. Ideal for in-law suite. Asking $63,900.

TED RADWAY

388-4271 477-6176

J. H. WHITTOME & CO. LTD.

1111 Blanshard

BOOK NOW . . .
Banquets, Receptions, Parties, etc.
from 25-1,100 People
STARDUST
385-1031

Shipments of grain held up

MOOSE JAW (CP) — Grain elevator agents in the Moose Jaw agricultural district are reporting congestion because of a lack of boxcars.

Garry Tilley, Saskatchewan Wheat Pool agent at Parkbeg, said shipments of grain haven't been as good as hoped. He said the railways have received his orders for cars, but there have been too few to meet the demand.

Tilley said a possible reason for the shortage might be that grain deliveries directly to elevators have been good. "Thtat is what the Canadian Wheat Board wants—to put grain in shippable condition as soon as possible," he said.

Wheaton CLRA head

Victoria contractor George Wheaton was named chairman of the Construction Labor Relations Association at its annual meeting Friday in Vancouver. He succeeds E. W. Kehler, president of Flanders Installations Ltd. of Vancouver, who was chairman for the past year.

U.S. will seek talks on Korea

FREEDOM BRIDGE, South Korea (UPI) — The United States will seek negotiations with communist countries on the future of Korea but will not take any action which might endanger the 1953 Korean armistice agreement, U.S. Ambassador Richard Sneider has said.

WANTED
TRAVEL OFFICE MGR.
For Victoria office
Send resume of experience to:
Robert C. Wickman,
ASK MR. FOSTER
Travel Service,
1010 Second Ave.,
San Diego, Calif. 92101

GRAND OPENING
Saturday 2 to 8 p.m.

Yorkshire House

DOWNTOWN — 935 FAIRFIELD RD.

- SUPERB LOCATION
- DISTINCTIVE DESIGN
- SPACIOUS ACCOMMODATION
- QUALITY CONSTRUCTION

OPEN DAILY (MON. to SAT.) 2-7 P.M.

Don't Be Disappointed . . .

View while you have a full selection, and there is so much to see. Spacious living room-dining room (some with bay windows), stylish kitchens, large master bedrooms with dressing area and ensuite bathrooms. Huge balconies, some have two (many with superb views). Quality wall-to-wall carpeting, exciting decor. Underground parking.

2-BEDROOM APARTMENT HOMES
PRICED FROM $40,500

DON'T DELAY — 1 ONLY, 1-BEDROOM, $32,000
23 2-BEDROOM SUITES

Quiet area — close to Beacon Hill Park

If you presently own a home, Canada Trust can provide you with an interest-free loan to enable you to purchase a condominium at YORKSHIRE HOUSE.

Realtor

PHONE **595-5171**

Canada Trust Co.

FOR ADULTS

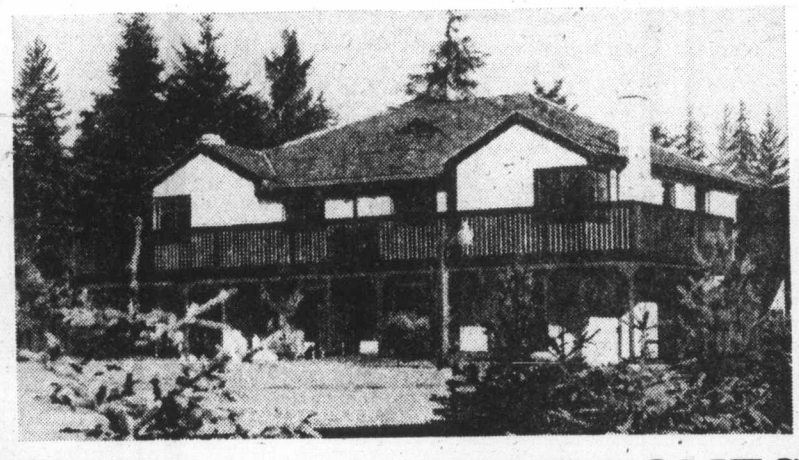

UNIQUE APARTMENT HOMES IN SEA SIDE VILLA

Discover the carefree convenience of the refreshingly new Sea Side Villa life style. Architecturally designed apartment homes in a park-like setting. Attractive four-plex suite each with 2 bedrooms, fireplace and appliances plus a separate ammenity building. 28 Apartment homes on 2.24 acres of land. Here is a wealth of good living for your future. Beautifully located with sweeping views of the water. Your own beach. Sooke harbour marina, golf course, parks and community amenities only minutes away. These Strata Title homes are priced at only

$33,900 to $38,900 **11¼% FINANCING**

OPEN TO VIEW MON.-SAT 1-6 P.M.

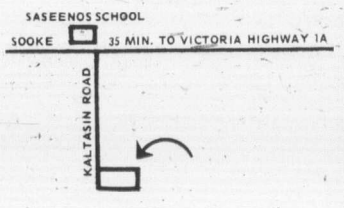

EXCLUSIVE AGENTS:

T. L. Mann & Associates
1820 Oak Bay Ave.
Victoria, B.C. 598-5144

D. F. Hanley Agencies Ltd.
3293 Douglas St.
Victoria, B.C. 385-7761

U.S. recovery 'won't be robust'

VANCOUVER (CP) — The United States economy is recovering and there is no evidence that this course will change, a U.S. banker said here.

"But it has been clear for some time that the recovery will not be robust," said Donald Woolley, vice-president and chief economist of Bankers Trust Co., New York.

Commenting on a sector of the U.S. economy of special interest to B.C. lumber producers, Wolley told a news conference that recovery in the housing industry has been erratic.

"Recovery in single-family home construction will be restrained," he said. "We are looking for housing starts in 1976 to be around the 1.6-million level — an improvement over this year's forecast 1.3 million, but well below the two million-plus level of 1972-73."

U.S. automobile sales could rise by 10 per cent next year, but this will be a smaller gain than the auto industry has been projecting, he said. For manufactured goods, inventory liquidation seems to have run its course at the retail level but it is unlikely that businesses will rebuild inventories to the level they did two or three years ago.

Woolley was also asked for his opinion on wage and price controls.

"At first blush, controls seem an easy way to deal with inflation," he said. "But our experience was that they are not the answer to the problem at all.

"We poid the price later — certainly some of the surge in inflation was an aftermath of prices being suppressed for an extended period.

"Moreover, such controls tend to steer you away from taking more basic steps to deal with the problem."

Roadblocks up

ADDIS ABABA (Reuter) — Roadblocks were set up on routes out of Addis Ababa Thursday following a bomb explosion at dawn which caused heavy damage to the telecommunications building in the centre of the Ethiopian capital. There were no injuries.

MARINE NEWS

Prudhoe Bay oil safeguards

By JIM BRAHAN
Colonist Marine Reporter

Vancouver Islanders still view with alarm the forecast of heavy oil tanker traffic along the Island's west coast carrying Prudhoe Bay oil to U.S. refineries in Puget Sound, San Francisco and Los Angeles.

A huge oil spill from any of the passing tankers would be disastrous for the west coast and even more so in Juan de Fuca Strait. Oil cleanup experts still maintain there is no method yet developed to contain a large spill in heavy seas.

The trans Alaska Pipeline currently inching its way across the northern state will deliver up to 2 million barrels a day of Prudhoe Bay crude to a terminus at Valdez the nearest suitable sea port for delivery to U.S. west coast markets.

Canada has been assured that every precaution possible will be taken to prevent any spillages along the tanker lanes.

The principal elements of the marine system that will deliver Prudhoe Bay oil from Valdez will include:

- A modern terminal and tanker loading facility at Valdez, incorporating the best available safety procedures.
- A modern fleet of U.S. built tankers, sailed by U.S. crews, and dedicated to the Valdez-West Coast trade.
- A closed ballast system which permits no discharge of oil contaminated ballast water at Valdez or on the high seas.
- Low traffic volume.
- Coast Guard monitored tanker movements within port waters and approaches including mandatory pilotage and tug assisted berthing.
- The most modern navigational aids both ashore and aboard ship.

The tanker fleet will consist of about 35 ships ranging in size from 45,000 to 150,000 deadweight tons.

The traffic will be kept to about three tankers a day leaving from Valdez which, according to U.S. sources is very light traffic compared to the confined waters of the English Channel and the Straits of Dover handle about 1,000 ships daily.

The planning, design, construction and execution of the proposed tankers and their operation are subject to the review and control of the various state and federal agencies having jurisdiction in the marine environment.

The U.S. maritime officials claim this marine transportation system will be unique and precedent-setting in the petroleum and marine industries.

□

Meanwhile, the last of 15 barges loaded with supplies for the North Slope oil fields was headed into Prudhoe Bay this week, as the tugboats that towed them braced for a voyage out of the Arctic icepack.

A spokesman for Arctic Marine Freighters said 10 barges carrying mammoth modular units docked Thursday and another was due to arrive "before dark." Four others struggled into the bay on Wednesday.

Early-morning departure Friday was made by 15 ocean-going tugs that made a late dash into the ice last weekend, led by three U.S. Coast Guard ships acting under a presidential order to assist the flotilla.

In all, 25 of the 47 barges, which made up the largest civilian sealift ever, made it to the wellhead of the trans-Alaska pipeline.

The operation was the eighth but most difficult yearly supply run to the North Slope. Those that were turned back last month by stubborn ice were unloading their cargo at Seward for shipment overland to Prudhoe Bay.

The barges that arrived brought equipment considered essential to developing North America's largest oil fields on schedule. Without it, oil companies said there would be an untold delay in boosting the pipeline flow to its initial peak of 1.2 million barrels a day in late 1977.

DISPLAY REAL ESTATE

Pages

CLASSIFIED REAL ESTATE

200 Acreage for Sale and Wanted
240 Business Opportunities
241 Business Opportunities Wanted
247 Commercial or Industrial Properties
258 Condominiums and Townhouses
253 Country Homes and Properties
270 Exchange Real Estate
290 Farms for Sale and Wanted
263 Garages for Sale, Rent, Wanted
293 Gulf Islands Properties
250 Houses for Sale
265 Houses Wanted to Buy
295 Listings Cancelled
268 Listings Wanted
271 Lots for Sale
294 Mainland and Out-of-Province Properties
273 Property for Sale
274 Property Wanted
244 Revenue Property
245 Revenue Properties Wanted
286 Up-Island Properties
256 Waterfront Properties

See 3rd Section of This Newspaper

UPLANDS GOLF COURSE
OPEN HOUSE SAT. 1:30 - 4:00
3341 Woodburn

If you enjoy peace and quiet, take time to see this charming 3-bedroom, split-level home backing onto the Uplands Golf Course. The house is sited on an expansive 75'x240' lot and has over 2,300 sq. ft. of modern living area. The location is irreplaceable. Phone Jim Webber, 382-7276 or 658-5977. Asking $99,500. MLS.

TOWN & COUNTRY REALTY

TAX SHELTER NEEDED
DEPRECIABLE
Revenue—Producing Real Estate Required Preferably 1975 Built Apartment Block in the $250,000 Range Will Consider Joint Venture. Prompt Decision.
Please Call 652-2325

UPLANDS
For Sale By Owner
Large executive family home on approximately ½ acre easy to keep treed lot. Hot water heating, full basement and double garage. Offering 5 bedrooms, large living room, dining room, family room, modern kitchen and den. 2 fireplaces, new wall-to-wall carpets. Draperies and much more included in the low price of $123,900. Phone 598-3188.

OPEN HOUSE Sat. 1:30-4:30
3313 KINGSLEY STREET
(Simpson-Sears Area)

PLUS BASEMENT SUITE
Located in a much sought-after area you will find living pleasant in this 1275 sq. ft. home. The main floor has 3 bedrooms, 1½ baths, kitchen with large dining area and spacious living room with rock fireplace and sliding glass doors to full length sundeck with sunset views. The ground level has room for 2 more bedrooms, a laundry room and a completely self-contained studio suite with fireplace. Separate double garage at rear of house. Do not miss this open house priced at $63,900.

385-7721 KENT MACLEOD 595-4273
CLIFF SALMOND 477-3626
Gardner Realty Ltd.

HAMPSTEAD HOUSE
"THE QUALITY CONDOMINIUM THAT DEFIES COMPARISON"

* * * Affordable 2 Bedroom Suites, 29 suites in total, 22 Priced from $36,500 to $40,500 and most have 1½ baths.
* * * Building and Suites planned and constructed for sound control.
* * * Extra Large sit-out cedar balconies, some are glassed in for gardener or winter sun.
* * * High ratio mortgages available as required, for example: A $39,500 suite requires only a small down payment.
* * * Carpets by Jordans
* * * Sun drapes in living and dining rooms, drapes supplied in bedrooms.

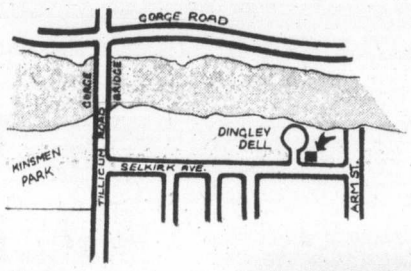

Located at:
955 Dingley Dell
Where? On the quiet Cul-de-Sac on Dingley Dell.
Viewing:
Every afternoon 1:30 to 4:30
(Except Sunday)
Morning and Evening Appointments
By phoning the salesmen

GRAY LAITE
656-5267
the Permanent
CANADA PERMANENT TRUST
SID HASLAM
477-1994
OFFICE 382-9191

GARDENS ARE GREAT
(for gardeners)

A growing number of Victorians are choosing a new, convenient, carefree way of living — especially at NORTHPORT. Whether you are retired, working, or just "on the go," you'll find an end to gardening, house maintenance, faulty furnace and leaky pipes. Trade it all for the comfort of an attractive, NHA approved building, the convenience of a superb location and the time to do all those things you never seem to get around to doing. Over half of our 24 suites have been sold, so HURRY! Excellent financing available.

1 Bedroom from $29,200 2 Bedrooms from $35,500

OPEN: Mon.-Sat. 2 to 4 p.m.
Mon.-Thurs. 7 to 9 p.m.
1571 MORTIMER at SHELBOURNE
NORTHPORT
BRIAN SHARP & PAT VICKERY
385-7761 (24 hrs.)
Hanley Agencies Ltd.

Westmont Realty Ltd.
presents
The SOUTHPORT
1000 ESQUIMALT ROAD, VICTORIA, B.C.
(Out Esquimalt Rd., right on Lampson 1 block, right on Wordsley)

"a breathtaking place to live"

The Southport is truly a unique condominium complex. Set in its own beautifully landscaped three-quarter acre garden with tall oak trees, winding pathways and colorful floral rock gardens. Close to schools, shopping, recreation areas, parks and beaches.

- 27 Two bedroom.
- 3 One bedroom and den.
- All units with 1½ baths.
- Priced from $35,700 to $42,900 — Good financing available.
- Breathtaking panoramic views of Olympics, Juan de Fuca, Inner Harbour.
- Oversized kitchens.
- Patio or balconies.
- Unique layouts available.
- Colored stove and fridge.
- Wall to wall broadloom.
- Mirrored dining area wall.
- Close security underground parking.
- Recreation and hobby areas.

The Southport provides you with the opportunity of owning your own deluxe condominium home in a unique setting with views that have made Victoria world famous at a price that you CAN afford.

ANOTHER PROJECT FROM EY CONSTRUCTION LTD.
OPEN DAILY 1 P.M. to 9 P.M. (Except Sundays) CALL 386-6796
WESTMONT REALTY LTD., 27 CADILLAC AVENUE, VICTORIA, B.C.

Enjoy Victoria's Picture-Perfect Location

Picturesque privacy. Invisible from the road, yet situated opposite the famous Victoria Golf Course in Oak Bay, this waterfront property offers seclusion and a new way of life in a contemporary residence.

Lofty trees, beautiful flowering shrubs and landscaping which highlights the natural beauty of rock outcroppings combine with a spectacular seascape to surround this home with the magnificent setting for which Victoria is famous.

Convenience is not forgotten. All lawns on this 'top condition' property have automatic sprinklers for ease in maintenance.

Architect-designed and superbly built in 1962, this unique contemporary house is comprised of two distinct wings separated by a large entrance hall which leads into a gallery. The large picture windows in the gallery provide an amazing view from the Olympics through to Vancouver's North Shore mountain range, including the Gulf Islands.

The spacious living room has a unique fireplace. Corner windows allow for a fantastic view. The large dining room is joined to the living room by louvred doors. Both rooms feature a cathedral ceiling.

The bedroom wing on the main floor offers 3 bedrooms, each of generous proportions, however, this inspiring location may encourage the use of the third bedroom as a studio or hobby room. There are 2 complete bathrooms.

The lower ground level is reached by a wide open stairway, and leads directly onto a waterfront patio. This casual living area has a large guest bedroom, 2 more bathrooms and a beautifully panelled study/den with open fireplace.

All the rooms in this lovely home have a fantastic view. All windows are thermopane glass to ensure year-round comfort and reduced heat loss.

$198,500

For Appointment To View Call
Mr. Fred Phillips, 598-3321

JACK MEARS
OAK BAY REALTY LTD.

TO RENT
BEACH DRIVE
CONDOMINIUM
1,400 square feet of privacy. On the ocean, spacious living room, fireplace, 2 bedrooms, 2 bathrooms, garage, private entrance to garden courtyard and terrace. Wall to wall carpeting. All major electrical appliances. $675 per month.
TELEPHONE
592-3881

Registered nurses disciplined

VANCOUVER (CP) — The Registered Nurses Association of B.C., initiated disciplinary procedures against three of its members for the first time in its history last month, executive director Nan Kennedy has disclosed. Miss Kennedy said in one case the nurse's registration was revoked and in two cases suspended indefinitely.

The disciplinary measures were taken because of a habit or illness rendering each nurse unfit or unsafe to be entrusted with the care of the sick, one of the reasons listed in the Registered Nurses Act.

Miss Kennedy would not elaborate on the charges but said they arose from incidents in hospitals where the three were employed. None was employed at the time of the hearings.

The three could still work as nurses although registered nurses are generally given preference in employment in B.C.

"There is no intent to be punitive," Miss Kennedy said. "One hopes that with treatment or care they can be reinstated."

SIDNEY WATERFRONT
1:30-5 P.M. Open House Sat., Oct. 4

9887 — 2nd STREET

High, green hedge and double carport provide seclusion for this well built and spacious character home. Yes, it has been up-dated. Easy access from beautifully landscaped property to a well protected cove. Outstanding views from the main floor and the picture windows of the lower on-bedroom suite. A picture just wouldn't do justice to this desirable property that is so close to all amenities. Realistically priced at $93,500.

Bill Ratcliffe 656-4517
Gordon Hulme Ltd. 656-1154

Arran House 545 Rithet St.
Luxury Condominium Suites from $38,400

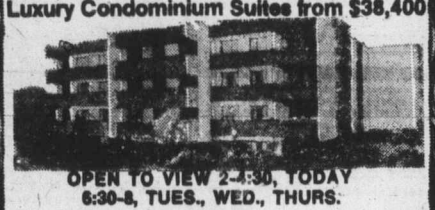

OPEN TO VIEW 2-4:30, TODAY
6:30-8, TUES., WED., THURS.
WHYTE & GOWER
OAK BAY PROPERTIES LTD.
2227 OAK BAY AVE.
Exclusive Agents: Victoria's Leading Condominium Brokers
Call 592-2407
Built by J. Fitterer Builders Ltd. 388-7433/598-1223

LE BISTRO
FRENCH CUISINE
EVENING DINING
EXCEPT SUNDAY
818 DOUGLAS STREET 384-2022

A BEAUTIFUL VIEW

Is what you get from this modern home located high on a hill overlooking part of the city, straits, Olympics, golf course, etc. 4-bedroom, 3 full bath, built-in vacuum system, AM/FM intercom throughout. Large kitchen with built-n appliances, including dishwasher, garburetor and complete nook area. Rec. room with bar and built-n fridge. A custom-built home. First time on the market. For an appointment to view this MLS. Please call:

386-7521 TOVE BARLOW 477-9859
Service with Integrity
BICO
BOORMAN INVESTMENT CO., LTD.
1111 Government St.

SPENCER CASTLE
CONDOMINIUM SUITES
2910 COOK ST.

Your opportunity to view the few remaining luxury suites.
$68,500-$75,000
OPEN HOUSE
SATURDAY ONLY
11 a.m.-4:30 p.m.

For prior viewing call
CATHY ATKINS 479-1667 or 479-5427
ELEANOR SANDERSON 388-4271 or 384-9610

Courtesy to Realtors
J. H. WHITTOME & CO. LTD.
1111 Blanshard St. 4520 W. Saanich Rd.

BUCKINGHAM HOMES LTD.
Can provide you with a quality
MARINER

2 Bedroom home on your prepared lot and foundation (similar to picture) for **$24,900** (we have lots)
For further information call 383-4444 or Superintendent Rocky Hilton 478-8978

$52,500
OPEN HOUSE — SATURDAY 1-4:30

Brand new home in Sidney away from any highway noise but close to stores, schools, etc. The lot is nicely treed and most of the landscaping has been done. In-line dining room (with sliding glass doors onto private sundeck) and living room with floor-to-ceiling slate fireplace. Bright kitchen with lots of cupboards plus eating area. Good sized bedrooms. W-w carpet throughout. The full basement can easily and economically be completed to suit your family's needs with 3-piece R.I. plumbing and 2nd fireplace R.I. All of this topped off with a classic heavy shake roof. See you at 9717 Second Street, Sidney.

Betty DuTemple 652-3219
Sparling Real Estate Ltd., 656-5511

Whyte & Gower
"Victoria's Leading Condominium Brokers"
Recommend You See: ***Waltham House***

1101 HILDA STREET CORNER OF COOK AND HILDA

36 NEW CONDOMINIUM HOMES
READY FOR IMMEDIATE OCCUPANCY
Bright 2-bedroom suites of 999 to 1194 square feet with 1½ or 2 bathrooms

•

Situated in an ideal neighborly location close to shopping, buses, Beacon Hill Park and the Dallas Road waterfront

•

Featuring all the usual amenities plus much, much more

2-bedroom Suites Priced from $38,000
Gross Estimated Taxes $392 to $520 (less your Provincial Home Owner's Grant)
Estimated Monthly Assessment, an exceptionally reasonable $41.03 to $44.93 per month.

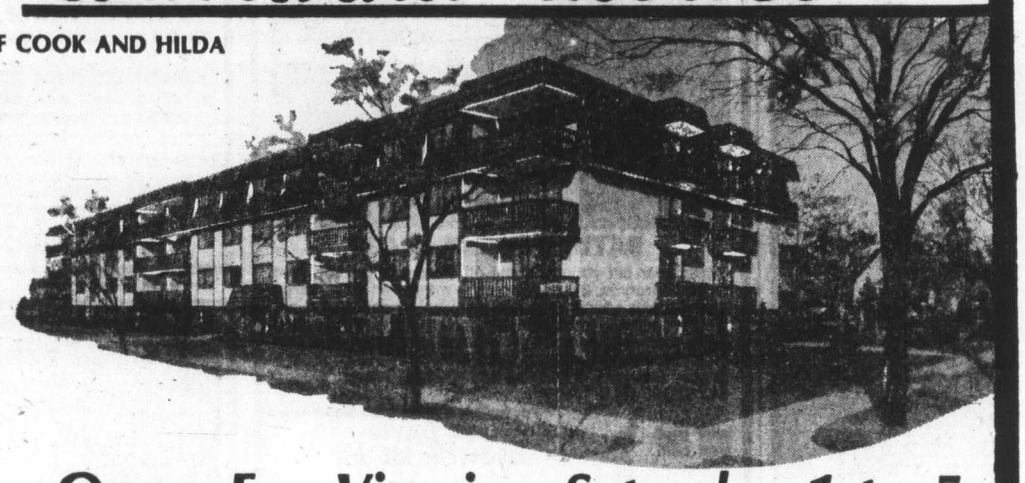

Whyte & Gower
Oak Bay Properties Ltd. 2227 Oak Bay Avenue
23 SUCCESSFUL PROJECTS — OVER 600 SUITES SOLD

Open For Viewing Saturday 1 to 5
For Special Viewing Appointments Call 592-2407

Sherman Grove Estates — *JUST NORTH OF DUNCAN . . .*
Really does — Offer something different . . .

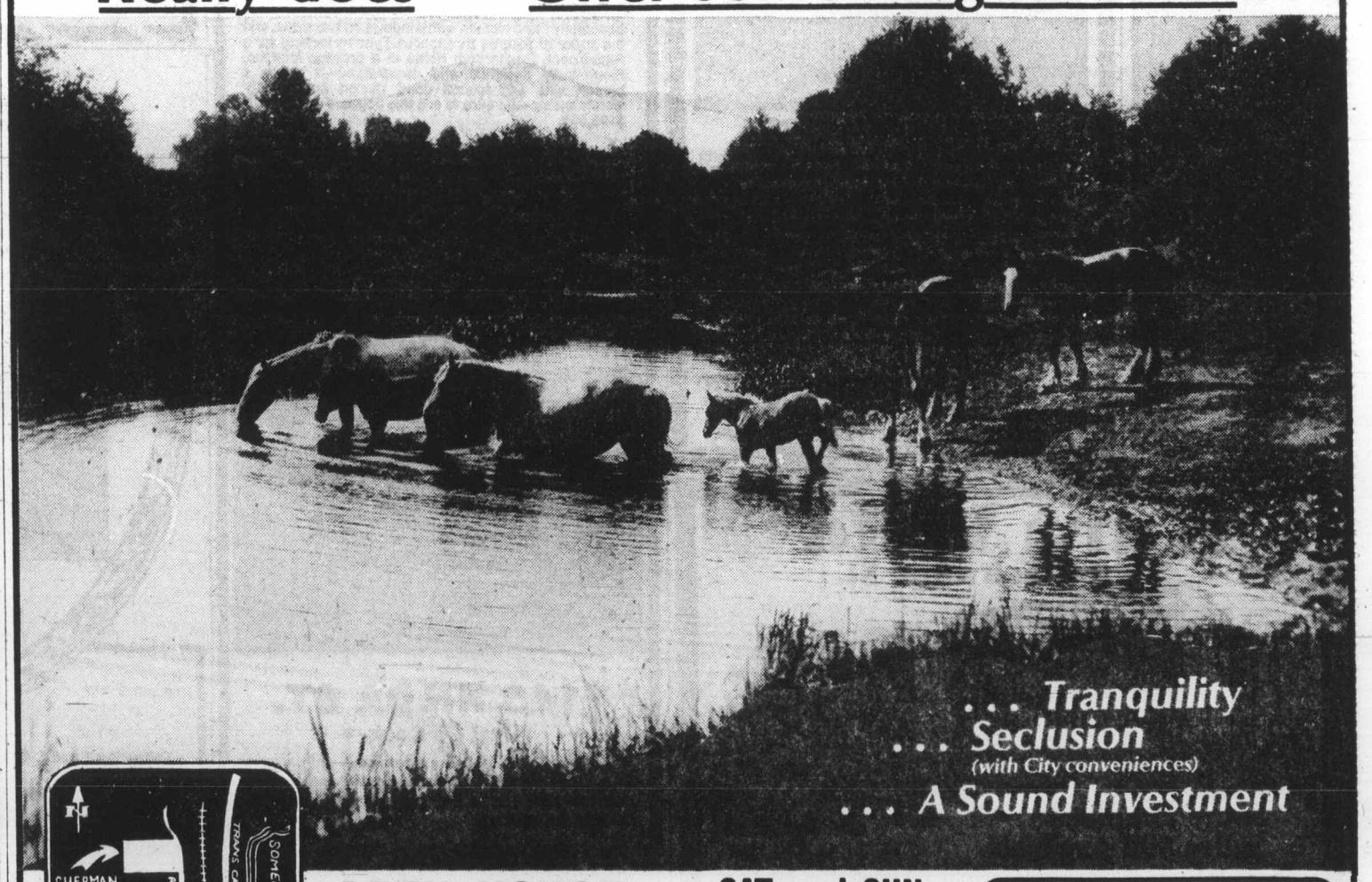

. . . Tranquility
. . . Seclusion
(with City conveniences)
. . . A Sound Investment

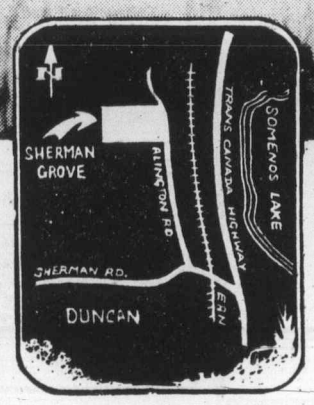

OPEN HOUSE
6172 ALINGTON RD., DUNCAN
CALL:
JOHN FERGUSON
383-5132 24 Hrs.
Sherman Grove Estates
Victoria

SAT. and SUN.
10 a.m. to 5 p.m.
WEEKDAYS, 1 p.m.-5 p.m.
DOROTHY SMITH or VERA WILSON
748-2521 — 24 Hrs.
58 Slater St., Duncan, Exclusive Agents
the Permanent

17 Original Homestyles
Large 2-bedroom Townhouses with fireplaces, wall-to-wall carpets, basements and garages.
You must see this quality development now . . . AT LESS THAN CITY PRICES.

THE EAST PARK
THE EAST PARK
THE EAST PARK
THE EAST PARK
THE EAST PARK
THE EAST PARK
THE EAST PARK

1050 PARK BOULEVARD
(OFF COOK)

There are a
PYRAMID of REASONS
Why you should consider the East Park!

• Quiet, Peaceful Location opposite Beacon Hill Park
• Spacious, cheerful rooms with beautiful wall-to-wall carpeting
• Extra large, private sundecks so you can enjoy being outside yet close to home
• Elevator and parking underground with electrically controlled door and security controlled entrance
• Many other attractive features that you must see yourself!

1 & 2 Bedrooms and 1½ Bathrooms priced from $37,500

Come and See These Elegant Apartment Homes
MON.-SAT. 2-6 P.M.
For appointments anytime, call

db david burr LTD.
Corner Fort and Broad 384-9335

Lalonde tempers health-care cutback stand

OTTAWA (CP) — Health Minister Marc Lalonde defended Thursday the federal government's plan to cut back on health-care spending, but tempered his stand with an offer of money if the provinces would provide more low-cost home-care beds.

The federal government outlined a plan in the June 23 budget to reduce spending on hospital and medical care costs. Legislation was later introduced into the Commons to hold increased federal costs to 13 per cent in 1976-77, with lesser percentage increases thereafter.

But Lalonde said in an interview the government would be willing to put "several hundred million dollars" into home-care beds which are cheaper than active treatment beds. He would not set a definite figure.

The national bill for hospital and medical care costs in 1974 was about $5 billion, with the federal government paying 50 per cent and the provinces the rest.

The proposed federal legislation would limit increases in the federal share of costs to 10.5 per cent in 1977-78 and 8.5 per cent after that.

Lalonde said he expected the utilization rate of medical services to increase in the fiscal year 1976-77 by about 4 per cent. The remainder of the 13-per-cent increase allocated by the federal government could go into increases in fees for doctors.

"I feel 13 per cent is ample enough to provide increases in fees without affecting the quality of health care." The provinces need not raise taxes or put on deterrent fees with the 13 per cent allowed, he said.

Doctors' net earnings have increased by an annual average of 7 per cent since 1967, to an average income in 1974 of $42,000.

But while the government would resist cost increases this coming year, he said Parliament would be able to amend the 8.5-per-cent limit in future if inflation remained high.

Lalonde, who has just returned from a round of meetings with provincial ministers, said he would speak to cabinet about the pissibility of a federal-provincial health ministerial meeting in December or early next year.

Lalonde said in his meetings with provincial ministers he had pressed the urgency of enacting cost-saving measures.

Compromise in St. Leonard on Quebec's language act

QUEBEC (CP) — A proposal by Education Minister Raymond Garneau allowing 230 more children to attend English-language classes was accepted Friday by the Jerome LeRoyer School Commission in Montreal's east-end St. Leonard suburb.

The proposal ends a dispute which began when parents who wanted their children educated in English were forced to send them to French-language classes because of a section of Quebec's Official Language Act limiting enrolment in English-language classes.

At a meeting with representatives of St. Leonard parents Tuesday, Garneau said he would propose an "administrative" solution to the dispute within the bounds of the Official Language Act.

London settled in Bronze Age

LONDON (UPI) — Archeologists have found evidence that London was already a settlement in the Bronze Age, 3,300 years ago, pushing back the origins of the city by many centuries.

DISPLAY REAL ESTATE Pages

CLASSIFIED REAL ESTATE

280 Acreage for Sale and Wanted
240 Business Opportunities
241 Business Opportunities Wanted
247 Commercial or Industrial Properties
258 Condominiums and Townhouses
253 Country Homes and Properties
270 Exchange Real Estate
290 Farms for Sale and Wanted
263 Garages for Sale, Rent, Wanted
293 Gulf Islands Properties
250 Houses for Sale
265 Houses Wanted to Buy
295 Listings Cancelled
268 Listings Wanted
271 Lots for Sale
294 Mainland and Out-of-Province Properties
273 Property for Sale
274 Property Wanted
244 Revenue Property
245 Revenue Properties Wanted
285 Up-Island Properties
256 Waterfront Properties

See 3rd Section of This Newspaper

OPEN HOUSE 1825 SAN JUAN
Weekdays 6-8 P.M.
Saturdays 1-5 P.M.

Quality construction by C. A. HOMES. Features include premium cedar siding, factory pressure painted with glued knots. Extensive rock work. 4 large bedrooms, 3 bathrooms (one 4-piece and two 3-piece), huge kitchen with family room, formal dining room, living room 26'x16' with floor to ceiling brick fireplace feature. Games room and recreation room. Large sundeck with fantastic city views. Much more than a house—this is a dream home! MLS—$98,500.

BILL WESTCOTT
385-7761—24 Hours
D. F. HANLEY AGENCIES LTD.

OPEN HOUSE
5460 OLD WEST SAANICH ROAD

SATURDAY 1:30 to 4:30

Three year old country home on ¾ acre of privacy. Five large bedrooms, 2½ bathrooms — master en-suite. Large kitchen with eating area has dishwasher and wall oven. The large dining room has steps to concrete patio. Sunken living room with beamed ceiling, fine balustrade work and fireplace. Family room and utility area with good cupboard space. Separate workshed and chicken house. Asking $97,000.00 MLS 13461

For further information Call
JON DAVIS
386-2437 or 382-5000
PACIFIC STRATA SERVICES LTD.
201-727 JOHNSON ST. 386-2437

CADBORO BAY COLONIAL

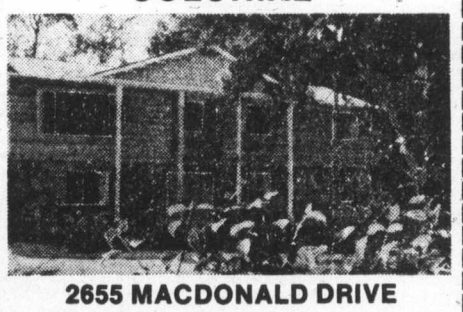

2655 MACDONALD DRIVE

OPEN HOUSE SAT. 2-5. This gracious, three month old, colonial residence is set in the midst of a half acre of woodland beauty. Many built-in features in this 3 bedroom home such as: marble stone fireplaces, exotic wood panelling and louvred doors. Family room with fireplace. Recreation room designed for conversion to 2 extra bedrooms. Laundry room plus extra bedroom. The bright appeal of the spacious well planned kitchen is completed by a Dutch door opening to the beautifully treed and totally secluded garden. This stately residence is offered at $115,000.

TED WALFORD
Residence 598-1420 Office 477-1841
BLOCK BROS. REALTY LTD.

C. N. Montague Ltd.
OPEN HOUSE SAT. 2-4 P.M.

Executive Home 3215 Upper Terrace
Immediate possession! Spacious living in 2100 sq. ft. on main floor. Set on .62 acres in Uplands. Park-like surroundings. Home has semi-developed full high basement and 2-car garage. All this is yours for only $123,500 with some 7¼% financing.

FLORENCE MAUGER
IN ATTENDANCE
or phone 598-5109
or 384-9318 anytime

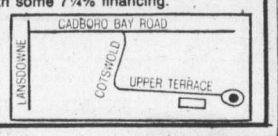

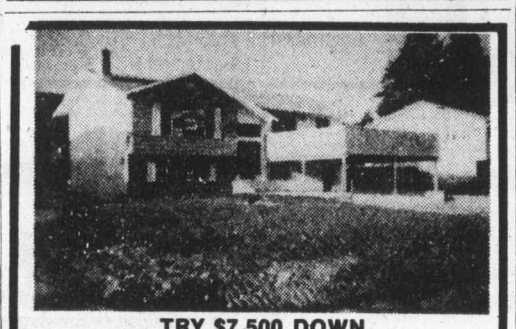

TRY $7,500 DOWN
On this beautiful brand new 3 bedroom home, A few of its many features are:
- Double carport plus parking area for a boat or trailer
- Full basement designed for completion to a fully self-contained 2 bedroom in-law suite.
- Roomy kitchen with quality wood grain cabinets
- Seperate dining room with interconnecting sliding door.
- Spacious living room facing moountain views.

Full Price $59,900. Financing arranged.
Drive by 2849 Lakehurst, then call 478-1384
Open for your inspection all weekend

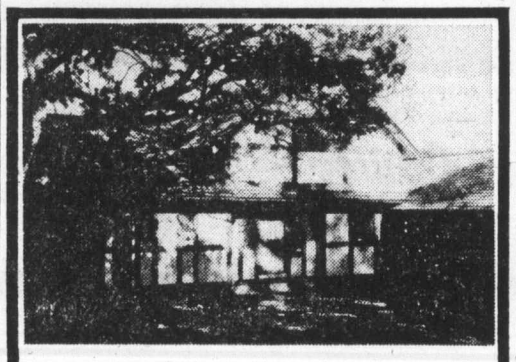

OPEN HOUSE THIS SAT. AND SUN., 2-4 P.M.

A BRAND NEW HOUSE of quality construction located right next door to the Government House Grounds—the address is 1558 Richardson, but the property is on a quiet access roadway serving only three residences. The classic neo-Tudor design, with leaded light windows, and plaster set beams, will appeal to the discriminating purchaser. See the spacious rooms, the beautifully fitted kitchen with windows on two sides, and the superior fixtures throughout. If you're looking for a 3-bedroom, 2-bathroom home in a prestige location, thoughtfully designed and constructed—if you're a person who appreciates good design and quality workmanship—be sure to see this house. FULL PRICE $105,000.

ANOTHER BRAND NEW HOUSE in the same quiet access roadway as property above. This has a different floor plan, and is in a well-advanced stage of construction, built to the same high standards. An early purchaser will have the opportunity to specify his own choice of detail fixtures, floor-coverings, and other features. FULL PRICE $115,000.

ELLIS DEVELOPMENTS LTD. 598-6057

1145 HILDA ST.
Just Off Cook

Only 2 suites left in this modern and unique condominium concept. Bright, spacious living room, 2 bedrooms with 1 ½ baths. Large balconies or patios and covered parking.

ONLY MINUTES AWAY FROM PARK AND SEA
$39,000 - $40,900
To View Mon.-Sat., 1-8 p.m.
384-8101
Greta Hofmeister 592-6372
Bill Knowles 656-3779
KNOWLES REALTY LTD.

REAL ESTATE AGENT
Active agent, nominee realtor, several years experience desires position of trust. Full details upon interview. Reply Victoria Press Box 655.

LIVE ABOARD OR CRUISE
Solve your boating and housing problems and live aboard this luxurious and roomy 48' houseboat just minutes from downtown Victoria. Fully equipped and furnished it sleeps up to eleven people. Stove, fridge, hot water, forced air heating, toilet and shower all add to your comfort. Hydraulic controls and twin inboard Ford engines with Hamilton Jets power you along at speeds up to 19 knots.
PRICE $39,500
Bank Financing up to 10 years, O.A.C.
PHONE 383-3324 or 383-1914

Pemberton, Holmes Ltd
SINCE 1887
1000 GOVERNMENT ST. 384-8124

SECLUSION and VIEWS
CENTRAL SAANICH
Modern 3-bedroom home with unique studio arrangement. Shake roof, cedar siding on 11.9 acres of woods, with about 3 acres cleared. Views of and over Saanich Inlet. Superb value at $148,500.

384-8124 JOHN BOVEY 652-2324
384-8124 GILES PERODEAU 656-4525
384-8124 JOHN BELL 477-2562

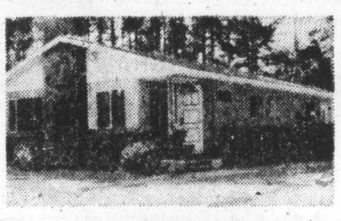

OPEN HOUSE
SATURDAY 2 to 4 P.M.
10270 RESTHAVEN DRIVE, SIDNEY
Not yet sold and the owner now requests offers to the new asking price of $59,900. 2 Bedrooms, hobby room, fenced yard, privacy and charm, make this an enviable home to own. Let us show you on Saturday what a fine home this is for you!
384-8124 HELEN or BRIAN HIGGINS 592-2978

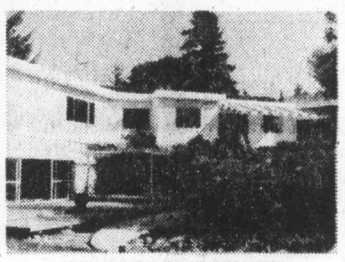

SHAWNIGAN LAKEVIEW
- Beautiful 3000 sq. ft. family home; a country setting.
- 5 Bedrooms, lake and mountain views from most rooms.
- Gracious and roomy living area, marble floors, sunken living room area.
- Shake roof, vinyl covered aluminum siding, zero maintenance.
- Indoor 32-ft. heated pool, sauna.
- Close by 3 excellent and renowned private schools.
- 25 Miles from downtown Victoria.
- Attractively priced at $119,000. MLS.

384-8124 JOHN BELL 477-2652
384-8124 GILES PERODEAU 656-4525

MORTGAGE FUNDS AVAILABLE!
Whatever Your Mortgage Needs, CALL
PEMBERTON HOLMES
AT
384-8124

PRIME LOCATION . . .
NOT OAK BAY . . .
BUT ALMOST!
Next door to the Racquet Club and the University of Victoria. Choose your home while they last. Over 65% SOLD.

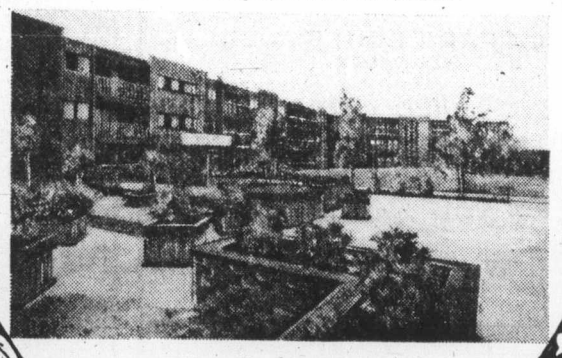

1870 McKENZIE
UNIVERSITY PARK TERRACE
Featuring 1 and 2 Bedroom Apartment Homes Priced from $29,900 to $43,500.

With all the amenities one would expect in a quality condominium home, plus sensational extra features, for example:
- a health club with whirlpool, sauna, and exercise room.
- a beautifully appointed large party room, with full kitchen facilities.
- underground very accessible parking.
- a resident manager.

OPEN HOUSE—Monday to Saturday, 2 to 8 p.m.
For more information, or viewing at any time, contact:
477-8549 ON-SITE OFFICE, OR SALESMAN—
C. M. Bud Forbes 652-2950 Res.
Ed Prokosch 477-2194
Doug Shortt 598-3684
Art Peaker 477-3957
Al Wheeler 477-4789
Mike McKenna 592-3611
Montreal Trust Co.
386-2111
M.L.S. M.L.S.

Kara Vista
2626 Blackwood St.

Some Fireplace Suites Still Available $39,500 to $43,500
Proving to be one of Victoria's most popular and talked about new condominiums. All 2-bedrooms, some with full fireplaces, all average 1,200 sq. ft. with feature kitchen with eating area and beamed ceiling in the living room and dining room. Mortgage available at 11½% up to 85% of sale price. So hurry, you can call it home!
OPEN 1-5 P.M. Mon.-Sat. 7-8:30 P.M. Mon.-Fri.
Exclusive with
F. G. CARVER & COMPANY
595-8664 or 388-9242

Action against ICBC

O'Grady not misled—Bortnick

VANCOUVER (CP) — Norman Bortnick, vice-president and general manager of the Insurance Corp. of British Columbia, said here that the former ICBC secretary was not led to believe that he was No. 2 man in the corporation.

Bortnick was testifying in B.C. Supreme Court as a defence witness in a legal action in which Terence O'Grady is suing the ICBC for alleged breach of contract and wrongful dismissal.

Bortnick was asked by Walley Lightbody, ICBC counsel, if O'Grady had been led to believe that he was No. 2 man and Bortnick said this impression had not been given.

He said that he had discussed O'Grady's role with him on many occasions and added: "He saw his position completely different than I did."

He said he first met O'Grady in March, 1973, and after discussions with him, O'Grady was hired as secretary and general counsel.

He said the function of secretary was minimal and that O'Grady was resonsible for building the legal division and overseeing the drafting of regulations which was a major task at the time.

He said that about a year later the board of directors felt the corporation should be restructured on an "on-going basis."

"We had the organization and now we had to run it," said Bortnick.

He said at this time the most important job next to his was vice-president of claims, a position controlling between 40 and 50 branches, 1,000 to 1,200 employees and $200 million in claims.

He said there were some negative aspects apparent including workload problems at the upper level with particular reference to the general manager to whom 10 persons had been reporting. This was reduced to six.

He said on Aug. 21, 1974, it was decided that O'Grady was to be moved to a position of senior counsel rather than secretary and general counsel.

He said O'Grady was offered two senior executive positions with no difference in status or reduction in salary.

O'Grady's counsel, George Murray, suggested that O'Grady had been downgraded but Bortnick said he took exception to this word.

He agreed to Murray's suggestion that there certainly would have been a change in O'Grady's duties.

Murray said that O'Grady had been reduced to reporting to a vice-president, stripped of half his staff and no longer had custody of the seal of the corporation.

We're not to blame — parole boss

MONTREAL (CP) — The chairman of the National Parole Board denies the board was responsible for the administrative error freeing prisoner Denis Martel, who died this week in a gun battle with police which also resulted in the death of a six-year-old boy.

William Outerbridge told a news conference Friday the board had met its legal responsibilities in attempting to follow up on Martel after he was released Sept. 9 on mandatory supervision from the Federal Training Centre in nearby Laval.

Outerbridge said the parole board did not hear of Martel's release until Sept. 17, when it received his records in the mail from the minimum security federal institution.

At that time, he said, a parole officer began searching for Martel, who had not reported to the parole board three days after his release as required by law.

Outerbridge said the search proved fruitless and the parole officer sent a registered letter Sept. 25 informing Martel his release under mandatory supervision would be revoked if he did not show up.

Six days later, on Wednesday Martel commandeered a school bus holding 13 children after an abortive robbery attempt at a north-end bank. Martel and six-year-old Rui Sa died in the ensuing shootout.

Outerbridge said Martel was released under mandatory supervision "by law, not by any discretionary act of the parole board or of any other body."

CLEARANCE OF '75's

The Audi Fox

Speedway MOTORS LTD.
917 YATES ST.
Dealer Licence #D6055

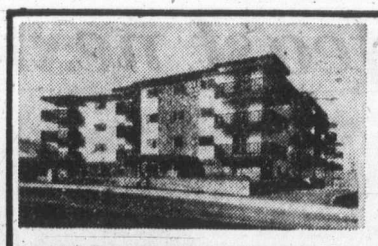

WINDSOR MANOR
848 Esquimalt Road
Display Suite No. 5
OPEN
Mon.-Sat., 1:30-4:30
DELUXE CONDOMINIUM APARTMENT HOMES
Maximum Financing Available
ONE-BEDROOMS ALL UNDER $30,000
TWO-BEDROOMS ALL UNDER $40,000
Compare the Value.

- 1 and 2-bedroom suites
- Some with 1½ baths
- patios, balconies, parking
- appliances, drapes, carpeting
- immediate possession
- 12 spacious floor plans
- sauna and swirlbath
- recreation and hobby areas
- convenient location
- 5% down payment

1125 Douglas St. 382-9191 Canada Permanent Trust
EVENINGS, CALL: H. J. McDonnold, 658-8844

the Permanent

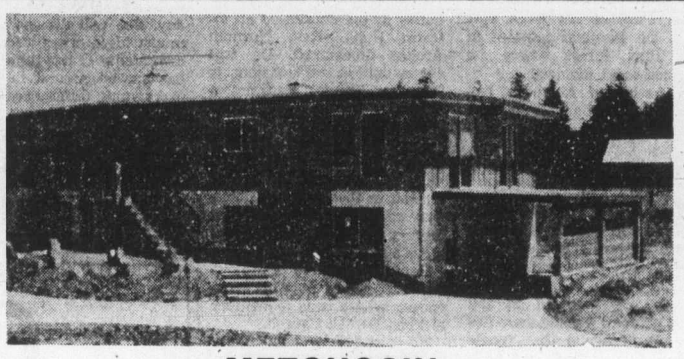

METCHOSIN
4415 Rocky Point Road
OPEN HOUSE SAT. & SUN.
1700 sq. ft. of living, 3 bedrooms, 2 full bathrooms, sunken living room, one-of-a-kind fireplace. 2.29 acres — clear and fenced. Ideal for horses. Close to schools, store and bus route. Buy direct from builder.
Only $78,900.00
Phone 479-7973

NOW AVAILABLE AT
SHAWNIGAN BEACH ESTATES
SHAWNIGAN LAKE
25 MILES NORTH OF VICTORIA
ONLY 23 SERVICED LOTS LEFT
(of 48 offered 3 weeks ago)

These delightful retirement or recreational properties are ideally located just a 5 minute walk from the beach. Each lot owner becomes an owner-member in the Shawnigan Lake Country Club and may avail themselves of all the amenities their club has to offer. Boating—Swimming—Golfing—Fishing and all the other facilities that make life enjoyable. Buy now—build when you wish—but start enjoying the many benefits of a Shawnigan property owner today.

PRICED FROM $12,700
WITH LOW DOWN PAYMENTS ALL CAN AFFORD.

To View:
PHONE 743-2312 COLLECT
KEITH BOWER
On location—Shawnigan Lake Country Club
Saturday and Sunday, Oct. 4 and 5

Sold Exclusively by:
WESTLAND REALTY LTD.
1701 West Broadway, Vancouver, B.C. V6J 1Y3
736-7358

OPEN HOUSES
SATURDAY—1 TO 5 P.M.
Come to Braemar Heights
Left off Sooke Rd., onto Happy Valley Rd. and 2nd left onto Walfred— Follow the signs.

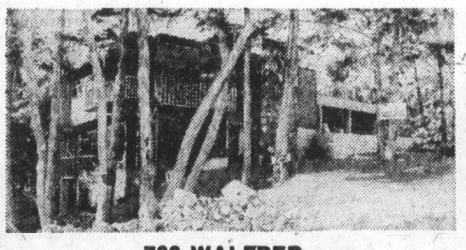

766 WALFRED
This home is architect-designed and custom-built. It offers 3500 sq. ft. of luxury living on over two acres of parklike land. You will be delighted with the skylights, 3 sundecks, 3 bathrooms, 3 or 4 bedrooms, 2 floor-to-ceiling fireplaces, large family room, rec room, games room and much, much more. Make sure you see this! $119,000.

Realtor
BRIAN MARTIN
CANADA TRUST
595-5171

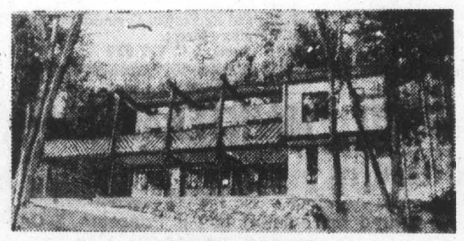

797 WALFRED
Luxuriate in 3000 sq. ft. of the finest in carpets, sauna, and huge fireplaces while being pampered by the sea and mountain views through large thermopane glass, complete soundproofing and more. All this on a private 2.55 acres. A sunken marble tub is just one of the many features. M.L.S. Anxious vendor is asking $115,000.

Principal Properties LTD.
R. BUTLER 479-7994
M. LUND 652-2736
PRINCIPAL PROPERTIES LTD.
477-9514

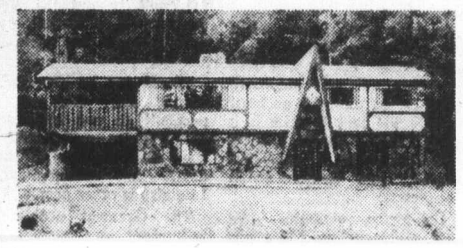

923 WALFRED
Superbly built by a quality builder, this 1300 sq. ft. beauty is enhanced by a large foyer entrance. Focal point of the living room is rock, floor-to-ceiling fireplace. Every woman will love the bright and efficient kitchen. Your own ideas will find room for expression when developing the full basement. Situated on a treed two-acre parcel. View with

GAIL JENKINS
478-5561 478-6458
BLOCK BROS. REALTY

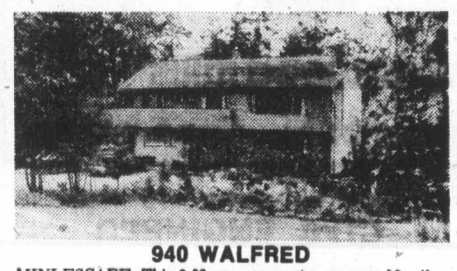

940 WALFRED
MINI-ESCAPE. This 2.02 acre property, approx. 10 miles from city on an unusually beautiful landscaped lot, is perfect for a mini-farm or businessman who wishes to work from home. Separate attached office plus a large workshop, power and water available within. A heavy shake roof enhanced this two-level home. Elegant living of 1235 sq. ft. on main level and ground level offers 1140 sq. ft. for relaxation and pleasure for the entire family. Vendor very flexible on financing. Offers on $108,000. View with

OLIVE WEBBER
384-3778 384-9267 478-5561
BLOCK BROS. REALTY

BUILDING OR REPAIRING YOUR BOAT
Fiberglass
MATERIALS
COMPLETE STOCK
FIBERGLASS RESIN
$10.95 Gal.
STYROFOAM
ACRYLICS
URETHANE
EPOXIES
PELAGIC
PACIFIC IND. LTD.
24 HURON ST.
386-1811 386-7814

Come See It!
Anytime 1 P.M.-9 P.M. Daily
Hostesses to Escort you Through

True to its name, Royal Woods is set in 5 acres of parklike land

141 luxury apartment homes with below market financing available. Well over 100 of these lovely homes already sold!

1005-1009 McKENZIE (By Quadra)

STUDIO 1 BEDROOM ... from $29,000
1 BEDROOM ..... from $30,000
1 BEDROOM and DEN .. from $36,500
2 BEDROOM ..... from $40,000

PENTHOUSES:
STUDIO 1 BEDROOM ... from $37,500
1 BEDROOM ..... from $38,000
1 BEDROOM and DEN .... SOLD OUT
2 BEDROOM ..... from $50,000

ROYAL WOODS

Yes, in less than a month, well over 100 of these lovely homes were sold to people who recognized the value offered here: large heated indoor pool with access to sun patio, hydro whirlpool, sauna, exercise and change rooms, outdoor shuffleboard, and tennis court. Tastefully furnished recreation lounges, Tudor library, hobbies and crafts room and workshop.

For special appointments to view call one of these numbers:

479-2115 479-5413 479-8886 479-1113
383-4124 J. B. YOUNG 598-1818 (Res.)

Another Success Story by
Park Pacific Apartments
Developers of The Savoy, The Seaport, The Lord Harley, Harbour Towers, Winchester Court, The Aquarius, The Oak Bay Mall, Brookside Manor, The Mt. Tolmie Ridge, The Anchorage, The Uplands Gate, Kensington Terrace, The Devon Oaks, The Royal Richmond, and The Captain Cook.

Muslim feast next week

Victoria now has a Muslim association and, perhaps for the first time, local members of the faith will get together as a group.

The association was founded about three months ago and members will meet Tuesday at a private home on Hillside to celebrate Eid-ul-Fitr, the end of Ramadan.

A literal translation of Eid-ul-Fitr is the feast of the breaking of the fast, said Nafees Ahmad, secretary of the association, in an interview this week.

Ramadan, he explained, is a month-long fast which begins before sunrise and lasts until after sunset. During this time Muslims partake of no food or drink.

Tuesday's celebration, which will be observed by Muslims throughout the world, is a form of thanksgiving to the Almighty who granted believers health and endurance to fulfil the obligation of fasting.

The occasion is to Muslims what Christmas is to Christians, Ahmad said.

"The name of our faith is Islam," he went on. "Islam is one of the family of scriptural religions, the other two being Judaism and Christianity."

The three religions have a common heritage, he said, Judaism being the oldest member of the family and Islam the youngest.

"Muslims believe in all the prophets of Jews and Christians and share the doctrine of the immaculate conception and the resurrection of Christ with Christians. The basic difference is the Muslim's belief in the unity of God as opposed to the Christian's belief in the trinity."

There are about 200 Muslims in Victoria and the surrounding area, Ahmad estimated. They come from Turkey, Yugoslavia, India, Pakistan, Malaya, Fiji, Africa and the Middle East.

President of the Muslim association is Yousef Ebrahim, a lecturer in marine biology at the University of Victoria. He is from South Africa. Treasurer is Sharif Chaudhry, a registered nurse at Glendale Hospital. Ahmad is a chief engineer, with the B.C. Ferries. He and Chaudhry are Pakistanis.

The prayer service Tuesday will begin at 9 a.m. at 1364 Hillside. Inquiries may be made by phoning 656-4355 and 477-9911.

Chaudhry, left, and Ahmad
. . . Muslim officials

Editor rejects lesbian vows

Homosexual - "marriage" does not have the blessing of the Church, The United Church Observer says editorially in its current issue, and the editor adds, "We hope (it) never will."

The editorial was prompted by the announcement by a Toronto minister that he intended to publish the banns of marriage for two women who wished to have their lesbian relationship blessed by the church.

CHURCH CHRONICLES

Pastor to speak on Congo

A former missionary in the Congo who is pastor of Knox Presbyterian Church in Sooke will tell of his work in Africa at the 7 p.m. service this Sunday in St. Andrew's Presbyterian Church, Douglas at Broughton.

Rev. Robert Cunningham, who was inducted at Sooke in October, 1972, spent nine years in the Congo, now Zaire, under the auspices of the Unevangelized Fields Mission. Part of his work was with the Bambuti pigmies in the Ituri forest where he learned local dialects.

A native of Northern Ireland, Cunningham is a 1947 graduate of Emmanuel Missionary College in Cheshire, England.

□

Two Jesuit priests from Toronto will conduct a retreat at St. Edward's Roman Catholic Church in Duncan from Oct. 19 to 24.

Both are involved in the work of Jean Vanier, now living at L'Arche in Trosly Breuil, France, who has been instrumental in setting up communities throughout the world to provide homes for the mentally handicapped.

One is Rev. Bill Clarke, author of the book, Enough Room For Joy, which tells about life at L'Arche. The other is Rev. George Leach.

Retreat theme is Be Still and Listen. Information is available from Susan Zimmerman, at 384-5073 (9 a.m. to 5 p.m.) or 386-3674 (7 to 9 p.m.)

□

Christ Church Cathedral will hold a hymn sing, to which the public is invited, in Memorial Hall, Rockland and Vancouver, at 7:30 p.m. Oct. 8. The evening is planned by John Daniel, a former people's warden, who says he always enjoys "a good old hymn sing. If it is a success you can be assured it will be repeated." Organist Beal Thomas will be at the piano for the singing.

□

Emmanuel Baptist Church will have a new youth minister this week.

Robert Bentall will take up duties at the church on an interim basis, Rev. Norman Archer announced. He will serve until a replacement is found for Norman Barton who entered prison chaplaincy work in August.

Bentall graduated this year from Fuller Theological Seminary in Pasadena, Calif., with an MA in theology and Christian education. For the past four years he has been director of Keats Island camp.

Bentall, a native of Kelowna, was raised in West Vancouver where is is a member of First Baptist Church.

He attended Vancouver City College and University of Victoria before graduating from Simon Fraser University two years ago with a major in urban geography.

□

Audrey Westheuser of Ladysmith will be the fifth speaker in a series of talks, arranged by the Greater Victoria Baha'i communities, which will continue at 8 p.m. Thursday until Dec. 4 at Holyrood House.

An Organic Religious Community will be Mrs. Westheuser's subject next Thursday. She will discuss the administrative order, or organic community of her faith, which has spread around the world overcoming differences of language, custom, politics and economy.

Mrs. Westheuser has been a Baha'i for 34 years and has been active on the national administrative body of faith for 13 years.

She also served as a travelling teacher in other parts of Canada, in Panama, Iceland, Jamaica and Antigua.

Baha'is from all parts of the Island will gather for a three-day teaching conference next weekend at the Westwind International Motor Inn in Langford.

Fine, probation for marijuana

An 18-year-old youth was given a $2,000 fine and placed on two years' probation in Victoria County Court Thursday after he pleaded guilty to a charge of trafficking in marijuana.

Douglas Kelly Westman, of no fixed address, received the sentence from Judge Peter Dillward.

The offence was committed in Victoria Aug. 24, 1974.

VOICE OF ONE

It isn't all over at age 45 or 65

By Rev. Dr. FRANK MORLEY

Did you ever try to find a job for a man or woman over 45? It takes a lot of looking.

A clergyman of my acquaintance was being considered for a large church, when the committee discovered to their horror that he was over 45 years old and automatically closed the book on him, despite the fact that he is a man of much charm, a first-rate preacher, a good organizer, and irreproachable character.

Unhappily, statistics give men of 45 another 27.1 years to live and women 32.8 years. It may be more since length of life expectancy is increasing all the time.

Before 1900 only one out of every 25 citizens in the U.S was over 65, but today 10 per cent of the population is over 65 and by the year 2000 Dr. Alex Comfort, the British biologist, estimates that 19 per cent of the population will be in this age group.

The action of the church committee selecting a minister was unjust and immoral. Retirement in that denomination is set at 65 years and full pension begins then. Indeed Dr. Nathan Shock, described as the dean of American gerontologists, maintains that "there is no physiological evidence to support forced retirement at age 65.

"He describes as a myth the notion that sudden and rapid changes occur at 65 rendering the individual incapable of continued adequate performance.

Aging and disease are not synonymous, only 5 per cent requiring institutional care or being disabled. Nor does aging affect all people in the same way.

There is certain to be a revolution in this concept of compulsory retirement. All people need a purpose in life and must discover a status-giving social role, refusing to lie down and die. Second careers will solve the problem for some. Retirement of course is a modern phenomenon. At the turn of the century the life span and working span were almost synonymous.

Today retired people who have not found hobbies or substitute activities are for the most part doomed to boredom, deterioration, and institutionalization. Most urbanites become cave dwellers.

In the city contacts with other people are superficial and partial, being involved with others only on the basis of their service or function, but as one gets older this contact severly diminishes and the temptation to retire to a cave becomes, for most, irresistible.

People can be abrasive, as Sartre said, "Hell is other people," so one can escape abrasion by avoidance. But one also chooses a living death in meaninglessness. Life also is other people.

The Greatest problem of retirement is financial. In 1935 insurance agents advised that one should play to have an income of $100 monthly on retirement! It wouldn't pay rent today. Inflation hits the retired people hardest.

Governments are laggardly moving to take care of the problem. One obvious way would be to give both man and wife the old age pension simultaneously.

Only one in eight has a supplemental income of $600 and 57 per cent of older people living alone or with no relatives have incomes under $1,500. Of course mincome helps, but in 1970 it cost about $4,000 for a couple to live at an intermediate level.

When one is 65 various expenses are dispensable. It is no longer necessary to keep up a front, join expensive clubs, go out for meals, or go about so much. Such drastic decline in a way of life will undoubtedly add to your depression, but no one worries about your personal feelings.

Many people ruin their chances for happiness in retirement because they are frozen into an earlier period of life, still striving for the recognition and achievements which were missed and could only be realized in youth or middle age.

People whose disposition mellows, whose abilities increase, whose achievements continue, and whose minds keep alive after 65 are not exceptional by any means.

Only when hope, faith, and love are gone, when the day brings no excitement and the mind entertains no new ideas does life wither.

John Dewey retired from teaching at Columbia University at the age of 70, but he went on writing and lecturing, publishing more than 300 books, essays, and articles.

CLEARANCE OF '75's
AUDI FOX WAGON
Speedwaul MOTORS LTD.
917 YATES ST.
Dealer Licence No. D-6055

Port Alberni Parks and Recreation Commission
requires a
Recreation Program Leader

This career entry position involves provision of assistance to the Sports Program and Community Program Co-ordinators. The incumbent assists with programming and supervision of the Community Arena, Glenwood Sports Centre and a School Community pilot project.

Requires a knowledge of the philosophy and objectives of the Community Recreation Program, knowledge or a wide variety of leisure activities, and techniques involved in each. Graduation from a two or four-year program with major courses in physical education or recreation or an equivalent combination of training and experience. Salary range is $718.00 - $787.00 monthly plus C.O.L.A. and excellent fringe benefits.

Submit detailed applications by October 15, 1975 to:

Larry R. Beres,
Superintendent,
Parks and Recreation Commission,
1001 Wallace Street,
Port Alberni, B.C. V9Y 3Y6

LRB/as
29/9/75.

SAWMILL MAINTENANCE FOREMAN

. . . required immediately at our Princeton, B.C. facility. If you are capable of meeting challenge, take pride in achievement and prefer to advance in the field of maintenance management, this may be what you have been looking for! We now seek a person having experience with PM scheduling, supervision of millwright and welding trades, construction and sawmill equipment modification experience. Mill location permits small city living, activity for the family, recreation and friendship. Salary commensurate with experience and proven ability. Benefits provided. Thinking about it? Contact us immediately for more detail.

Personnel Supervisor,
Telephone 295-3215

northwood mills
P.O. Box 550, Princeton, B.C. V0X 1W0

CIVIL ENGINEER
(DESIGN & CONTRACTS)
CAPITAL REGIONAL DISTRICT
VICTORIA, B.C.

To perform professional engineering work of considerable complexity related to the investigation, coordination, design and preparation of contract drawings and documents for various engineering projects. Particular emphasis will be placed on the design of sewage treatment plants, pumping stations, and reinforced concrete structures. Duties will also include compiling project cost estimates, various types of engineering data and statistics. The successful applicant will also be responsible for engineering contracts supervision, liaison with engineering consultants and supervision of subordinate technical employees.

Applicants should be Civil Engineering graduatres from a university of recognized standing and must be eligible for registration as a Professional Engineer within the Province of British Columbia. Preference will be given to those applicants with five or more years of progressively responsible work experience in the municipal engineering and construction fields.

Salary will be commensurate with the qualifications and experience of the applicant but the position will be of most interest to those presently earning upward of $21,000 per annum.

Written applications stating qualifications and experience will be received by the Personnel Administrative Assistant, Capital Regional District, P.O. Drawer 1000, Victoria, B.C., at the earliest possible date.

CIVIL ENGINEER
(FIELD & OPERATIONS)
CAPITAL REGIONAL DISTRICT
VICTORIA, B.C.

Under the direction of the Chief Engineer to provide technical engineering support for regional programs related to sewage disposal, solid waste disposal and regional parks development. The incumbent will be responsible for overseeing the operation and maintenance of sewage plant facilities, the correlation and analysis of sewage flow and monitoring data, and a variety of programs related to sewage treatment and solid waste disposal. With the assistance of subordinate support staff the engineer will be required to provide base data for engineering studies related to sewage disposal systems, community drainage problems, solid waste disposal and regional parks projects.

Applicants should be Civil Engineering graduates from a university of recognized standing and must be eligible for registration as a Professional Engineer within the Province of British Columbia. Preference will be given to those applicants with five or more years of progressively responsible work experience in the municipal engineering and construction fields.

Salary will be commensurate with the qualifications and experience of the applicant but the position will be of most interest to those presently earning upward of $21,000 per annum.

Written applications stating qualifications and experience will be received by the Personnel Administrative Assistant, Capital Regional District, P. O. Drawer 1000, Victoria, B.C. at the earliest possible date.

New Stock Arriving Daily:
PERENNIALS — BULBS — PANSIES
CONTAINER-GROWN SHRUBS
SEE US!
AT THE ROYAL NURSERY
4660 ELK LAKE DRIVE (next to Royal Oak Inn)
658-5415 OPEN 9 a.m.-5:30 p.m. Closed Weds.

"THANKSGIVING SPECIALS"
To thank you, our customers we offer these timely specials.
LIVING BIBLE reg. $10.95 ..... NOW $7.95
NEW AMERICAN STANDARD BIBLE —Texted, reg. $5.50 ..... NOW $3.95
NELSON GIFT BIBLES reg. $9.95 NOW $7.95
"LIFE IN HIS BODY" by GARY INRIG Introductory Special $3.25
CHRISTMAS CARDS 1/3 OFF
plus other unadvertised specials (while quantities last)
Beginning SATURDAY, OCTOBER 4th for one week
CHRISTIAN BOOK ROOM
631 Johnson St. 384-7534
(Parking stamps available for all city parkades)

DO YOU HAVE THE ANSWERS
to the social, religious and personal problems facing us all every day? These answers are found in the Bible. We offer you a
FREE BIBLE CORRESPONDENCE COURSE
of 25 most interesting and informative lessons. Send your name to:
KNOW YOUR BIBLE,
P. O. BOX 401
HAMILTON, ONTARIO
L8N 3H8
No obligation
International Missionary Society.

Credit Foncier
Serving British Columbia since 1894
Consolidated assets: $665 million
5-year Debentures
Minimum amount: $500
10¼%
Semi-annual interest payment
10½%
Annual interest payment
Victoria: 752-A Fort St. (604) 388-6601
Vancouver: 850 West Hastings St. (604) 681-5464
White Rock: 1463 Johnston Rd. (604) 531-7525
Vernon: 3105 — 34th Ave. (604) 542-4377
Long distance: call us "collect"
Member Canada Deposit Insurance Corporation

FALL FIESTA
VALUES and PRIZES
CONTINUE at THE TRADERS and CKDA 1220
GREAT Values throughout the Store and PRIZES Every Few Minutes
30" Automatic RANGES
Plug-Out Elements. Window Oven and Light
$258.95
Limited Stock-While they Last
GOOD TRADE-INS WANTED!
EVEN LESS with Trades! Easy Terms
Brand New Portable COLOR TV
Instant Play Picture and Sound. Solar Color Picture Tube.
$349.95
Color Master "One Touch" Tuning
AT THE TRADERS
IT'S A BUYERS' MARKET ALSO ON . . .
3-ROOM GROUPINGS Instant Deluxe
See Several on Display All Specially Priced from $1352
Available as low as $50 PER MONTH with only $100 Down on 36 Month Plan. Includes 5% Sales Tax and Financing on Approved Credit.
WIDE OPEN Nightly 'til 9 P.M. Saturdays 'til 6 P.M.
IT'S A BUYERS' MARKET
THE TRADERS
388-6264
715 Finlayson st.
OPEN NIGHTLY TILL 9 P.M. SAT TILL 6 P.M.
YOU CAN BUY OR TRADE AT THE TRADERS!

Popular chaplain returning to retire

Rev. Dr. J. L. W. McLean and Mrs. McLean are returning to Victoria to live.

The former minister of St. Andrew's Presbyterian Church left Victoria three years ago to work for his denomination's Board of World Missions at Gale Presbyterian Church in Elmira, Ont. He has now retired and he and his wife are coming back to take up residence in their home at 63 Linden Avenue.

During his three years in Elmira the congregation increased significantly in membership, financial support and confidence. He and Mrs. McLean were given a testimonial dinner on Sept. 19 and two days later the church was filled to overflowing to hear his farewell sermon.

Before leaving Elmira he said he hoped there would be a need for his experience in Victoria. He would like to be a trouble-shooter for the church, he said, going into congregations in trouble and helping to get them back on their feet.

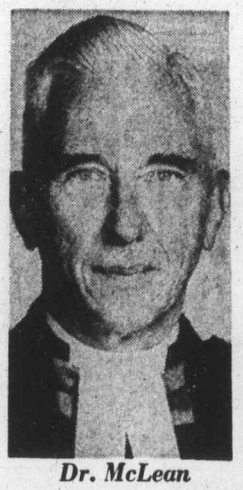

Dr. McLean

A former moderator of his church's general assembly, he has travelled all ove rthe world on church concerns. He was very active in community activities. He was a Victoria alderman from 1960 to 1964, was chaplain for the Canadian Scottish Regiment (Princess Mary's), president of the Greater Victoria Council of Churches, president of the St. Andrew's and Caledonian Society and held many more posts.

Now 70, he is still active and looking forward to a busy and fulfilling life in Victoria.

Campbell River man convicted

COURTENAY — Anthony Harder, 36, of Campbell River was jailed for two months, fined $500, and lost his driving licence for one year when convicted by Judge Alfred Scow Wednesday of criminal negligence in the death of Hartley William Kyle, 73, of Calgary. The two car crash which caused Kyle's death occurred Sept. 7, on the Island Highway eight miles north of here.

Canada host to Concorde

OTTAWA (CP) — The needle-nosed Concorde supersonic aircraft dropped out of dark skies with a sudden shriek to its first landing in central Canada Friday evening.

Saanich Community Church
(Mennonite)
990 Falmouth Rd.
10 A.M. FAMILY WORSHIP
"Gifts and Fruit of the Spirit"
11 a.m. Bible and Optional Classes
Pastor G. L. Braun 477-6111

THE SALVATION ARMY
Citadel Corps
757 Pandora Avenue
Corps Officers:
Major and Mrs. Ivan McNeilly
9:45 a.m. — Sunday School
11:00 a.m. — Holiness Meeting
7:00 p.m.
Evangelistic Meeting
A warm welcome awaits you at the Army.

CHRISTIAN APOSTOLIC CHURCH
2663 Shelbourne St.
Victoria, B.C.
A SOUL HEALING MESSAGE
Original Christian Doctrine
Sunday Service, 11 a.m.
Prayer and Meditation
Thursday, 7:30 p.m.
LECTURES IN SUCCESSFUL LIVING
Wednesday at 7:30 p.m.

CHRISTIAN SCIENCE
FIRST CHURCH OF CHRIST, SCIENTIST
A Branch of The Mother Church, The First Church of Christ, Scientist, in Boston, Massachusetts
Chambers St. at Pandora Ave.
Nursery and Elevator Available
SUNDAY SERVICES
9:30 a.m. and 11:00 a.m.
Subject:
UNREALITY
Sunday School: 9:30 and 11:00 a.m.
Testimony Meeting Wed., 8:00 p.m.
Free Public Reading Room
Open Daily — 1210 Broad St.
ALL ARE WELCOME

TRINITY PRESBYTERIAN CHURCH
2964 Tillicum Road at Gorge Plaza
11:00 a.m.
Holy Communion
Reception of Members
10:30 a.m.
Church School Sing Along
12:15 a.m. Light Lunch

Christian Reformed
Agnes and Glanford
WORSHIP SERVICES
at 10:30 a.m.
and 7:00 p.m.
Minister Rev. P. W. DeBruyne

NAZARENE
2571 Quadra Street
Sunday Services;
Sunday School, 9:45 a.m.
Morning Worship, 11:00 a.m.
Evening Worship, 6 p.m.
10 a.m. at Colwood
1945 Sooke Rd.

The BAHA'I COMMUNITIES
invite you to a public talk on
"AN ORGANIC RELIGIOUS COMMUNITY"
Thursday, Oct. 9th
HOLYROOD HOUSE
8 P.M.

REFORMED EPISCOPAL CHURCH OF OUR LORD
1874 1974
Victoria, Historic Church
Corner Humboldt and Blanshard
Rector: Rt. Rev. G. Stacey, D.D.
Assistant — Rev. H. Gleeson
Holy Communion, 11 a.m.
1st Sunday
Everyone Welcome
Renovation Fund. P.O. Box 751

CHRISTADELPHIAN
1396 McKenzie Ave.
Sunday School:
9:30 a.m.
11:00 a.m.
Breaking of Bread
Lecture D. V.
7:30 p.m.
"BEFORE HONOUR IS HUMILITY"
J. Clover

KNOX
PRESBYTERIAN CHURCH
2964 Richmond Avenue
11:00 a.m.
Communion Service
Reception of Members
Church School All Depts.

St. Andrew's Presbyterian Church
Downtown — Douglas St. at Broughton
The Rev. Bruce J. Molloy, M.A., B.D., M.Th.
The Rev. Andrew J. Mowatt, C.D., B.A., B.D., D.D.
10 A.M. GOOD NEWS GATHERING
11 A.M. NO ABDICATION! (Romans 12:2)—Rev. B. J. Molloy
Church School, All Grades.
12 NOON Fellowship Coffee Hour
7 P.M. MISSIONARY CHALLENGE: CONGO
Rev. Roy Cunningham

CELEBRATING NEW BEGINNINGS
VICTORIA BAPTIST CHAPEL
S.B.C.
3220 CEDAR HILL
• CEDAR HILL COMMUNITY CENTRE
10 A.M. BIBLE STUDY
11 A.M. WORSHIP
Pastor Bo Brantley 477-5474
"We love, because He first loved us". JN 4:19

CENTRAL BAPTIST CHURCH
833 PANDORA AVENUE
"We Preach Christ Crucified, Risen and Coming Again."
Pastor Rev. R. D. Holmes
Associate Pastor Rev. Alex L. Shook
Assistant to Pastor Mr. Cecil V. Eno
Associate in Christian Education Miss Verne M. Scott
8:45 and 11 A.M.
(Two Similar Morning Worship Services)
"ABIDING IN CHRIST"
Pastor Holmes Preaching
9:45 A.M.
FAMILY BIBLE SCHOOL
Adult Classes Supervised Nursery
7 P.M.
"GOD'S VOCATIONAL GUIDANCE"
Pastor Shook preaching
Parking and Nursery facilities

Emmanuel BAPTIST CHURCH
2121 CEDAR HILL CROSSROAD Tel. 592-2418
8:00 a.m. — Worship Breakfast
8:30 a.m. Morning Praise
9:45 a.m. Family Service
11:15 a.m. Morning Worship
CAGED LIGHT (5)
"BOMBAST!"
12:15 p.m. — Communion Service
12:30 p.m. — Reception for Rob Bentall, the new Interim Youth Pastor
7:00 p.m. — Evening Praise
CREATING A DYNAMIC CHURCH (5)
"CELLS AND CELEBRATIONS"
7:45 p.m. — Three Options:
a. "This is Your Life" — Interview with Paul Turner
b. Feedback on the sermon with the Pastor
c. "Focus" — Informal, personal, expressive worship
Friends are also urged to support the TERRY WINTER RALLY at Metropolitan United Church at 7:30 p.m.
Pastor Archer preaching at all services
Pastor: Norman K. Archer, B.D., A.L.B.C.
Associate Pastor: Karl Janzen
Youth Pastor: Rob Bentall, M.A.
Minister of Media: Frank Martens

VICTORIA TRUTH CENTRE
There is an answer to every prayer and a solution to every problem.
SCIENCE OF THOUGHT
Dr. E. M. Smiley, Minister
11:00 A.M. "UNTO THE PURE" Rev. Charles Glauser
7:30 P.M. "BEING" Rev. C. C. Harrington
11:00 a.m. — Children's Church of the Golden Key and Young People's Society. All children are invited to attend this Church where children are invited to turn to God and receive their answers to life's questions.
1201 FORT STREET ALL ARE WELCOME

Queens Apostolic CHURCH
804 QUEENS AVENUE
Phone 477-6070
Minister: John D. Francis
"Your family will enjoy this family Church"
10:30 a.m. "SEND OFF . . ."
to Pastor and Mrs. John Francis on their Missionary journey to Japan, October 10-31st. They return for November 2nd. Services
6:15 p.m. — 7:15 p.m. Note Time Change
COMMUNION
7:30 p.m. HEAR
DR. T. WINTER
at Metropolitan United Church

PENTECOSTAL ASSEMBLIES OF CANADA

OLDFIELD GOSPEL CHAPEL
5506 Oldfield Road
Sunday School 9:45 a.m.
11:00 a.m. MORNING WORSHIP
Wednesday, 7:30 p.m. Prayer Service
Pastor L. W. Henkel 658-5908

ASSEMBLY OF GOD (P.A.O.C.)
9152 E. Saanich Rd., Sidney, North off McTavish
Rev. Chas. Barker, Pastor Phone 656-2545
9:45 a.m. Sunday School
11:00 a.m. Morning Worship "THE TRUE LIGHT"
7:00 p.m. Gospel Outreach, "GOD'S ARMIES"
A Friendly Welcome to All

ESQUIMALT PENTECOSTAL CHURCH
BETHEL TABERNACLE 1100 COLVILLE ROAD
DAVE STREET, 386-6431
SUNDAY 9:30 a.m. Family Fellowship Hour
11:00 a.m. Morning Worship and Believers' Communion
WEDNESDAY 7:30 p.m. Prayer and Share
The friendly church, where you are only ever a stranger once.

CHINESE PENTECOSTAL CHURCH
800 Princess Street
SUNDAY
9:45 a.m. — Sunday School
11:00 a.m. and 7:30 p.m. — Worship Services
Prayer — Wed., 7:30 p.m. Youth — Friday, 8:00 p.m.
REV. STEVE WONG, 383-3878

NORTH DOUGLAS PENTECOSTAL TABERNACLE
Douglas at Canterbury
Pastor: Rev. Harold Pendray
9:45 A.M. SUNDAY SCHOOL
11:00 A.M. "BRANDED"
7:15 P.M. "THE CHOKED WELLS"
EVERYBODY WELCOME

COLWOOD PENTECOSTAL CHURCH
Community Children's Hall, 2219 Sooke Rd. 478-5293
Pastor: D. L. McMillan Assistant Pastor: Rod Bitterman
9:45 a.m. SUNDAY SCHOOL PARADE
from the Colwood Community Hall to our NEW BUILDING at 2250 Sooke Road. An introductory tour of the new building will follow.
11:00 a.m. Please join us for our first service in our new building, Congregational worship, communion, Prayer for the sick.
7:00 p.m. CONCLUDING SERVICE OF PRAISE!
God is moving by His Spirit! We invite you to share with us in His blessing.
Pastor McMillan Speaking

Glad Tidings
God's Word as it is— For Men as They are.
Pentecostal Church 847 NORTH PARK ST.
Be Sure to Join Us for
FAMILY BIBLE SCHOOL 9:45 A.M.
11 A.M. DR. TERRY WINTER
of the
TERRY WINTER EVANGELASTIC ASSOCIATION
7 P.M.
PASTOR PAUL HAWKES Preaching
"YOUR INFLUENCE"
• Sanctuary Singers
• Sounds of Salvation
• Music Specials
COMING
OCT. 17-19
DYNAMIC DISCIPLESHIP SEMINAR
with
REV. JIM ARGUE
President of
GENESIS DISCIPLESHIP INSTITUTE
SANTA ROSA, CALIFORNIA
Pastors: Paul Hawkes; Colin R. Wellard; Bill Hale

VICTORIA PRAYER GROUP
Wednesday, 8th October
at 3 p.m.
Y.M.-Y.W.C.A. Chapel
Courtney Street
"HEALING PRAYERS — SEED TIME and HARVEST"
All Welcome

ELK LAKE COMMUNITY BAPTIST
5563 Pat Bay Highway
Rev. Ted Follows 658-8813
10:30 a.m.
"ABRAHAM, THE PHLEGMETIC"
Everyone Welcome

WORLDWIDE CHURCH OF GOD
Affiliated with Ambassador College and Garner Ted Armstrong
SERVICES SATURDAY, 10:30 A.M.
2750 QUADRA STREET, VICTORIA, B.C.
Minister: Mr. G. Patrickson — Phone 477-4065
Listen to World Tomorrow, Broadcast 9:30 Nightly, CJVI

THIS WEEK AT
JAMES BAY CHURCH
Corner of Menzies and Michigan St.
With Reg and Colleen Carbol
10:30 a.m. — Bible Study
7:30 p.m. — Spiritual Renewal Service

VICTORIA ALLIANCE CHURCH
1792 Townley Street — Telephone 592-1821
PASTOR: REV. H. G. CLARK
9:45 a.m. Family Sunday School
11 a.m. WORSHIP HOUR
(Communion Service)
7:30 P.M. VICTORIA MISSION SERVICE
(Metropolitan United)
"Holding Forth the Word of Life"

BRITISH-ISRAEL WORLD FEDERATION (CAN.)
Victoria Branch
PUBLIC MEETINGS
Sunday Afternoon, Oct. 5th., at 3 p.m.
In the Dominion Hotel, Yates St.
Bible Study and Discussion
Subject
"THERE'S A NEW WORLD COMING"
— All Welcome —
Radio Broadcasts Every Sunday, 10 a.m. and 10:15 a.m. on KARI (550)
BRITISH-ISRAEL (Berith-Covenant-Ish-man. Hebrew) is a Christian Organization proclaiming the Whole Gospel, as taught in the Bible — the Word of God — it has the answer to the chaos of today.
Non-political, Undenominational
ASK FOR FREE LITERATURE

Pastor: HARALD BREDESEN: Assoc. Minister: DOUG KOOY
trinity christian centre
949 FULLERTON AVE.
MONDAY—PRAYER 7:30 P.M.
WEDNESDAY PRAYER 10:30 A.M.
11 a.m.
HARALD BREDESEN
7 p.m.
WAYNE HAYWORTH
THURSDAY—SCHOOL OF DISCIPLESHIP, 7:30 P.M.

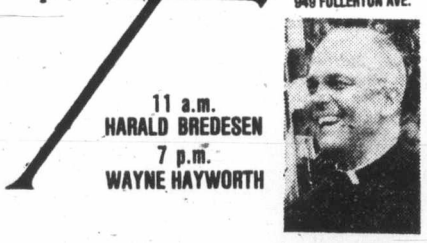

CITY AND DISTRICT CHURCHES

GOSPEL CHAPELS

OAKLANDS CHAPEL
Fernwood and Cedar Hill Road
SUNDAY
9:30 a.m.—Breaking of Bread
11:15 a.m.—Sunday School and Family Bible Hour
Speaker: Mr. S. H. Ferreira
7:00 p.m.: Family Fellowship
Youth's Chorale from Wakesiah Chapel, Nanaimo
Refreshments Served
THURSDAY
8:00 p.m.: Missionary Prayer Meeting
For Information and Counselling Monday through Friday
Office Hours 10-12 a.m.—595-1411

VICTORIA GOSPEL CHAPEL
935 Pandora Ave.
Sunday, 9:30 a.m.
Worship and Breaking of Bread
11:15 a.m. Sunday School, Bible class and Family Bible Hour
7:00 p.m. Evening Service
Speaker at both services
Mr. J. Boyd Nicholson
Wednesday 8 p.m.: Ministry Meeting
Speaker: Mr. Boyd Nicholson
Special Children's Meetings
Monday to Friday at 6:30 p.m.
Speaker: Mr. Boyd Nicholson

ASSOCIATED GOSPEL CHURCHES

GOSWORTH ROAD
Community Church
2845 Gosworth Road
Rev. C. R. McKnight, 386-9793
9:45 — Sunday School
11:00 — Worship Service
7:00 — Evening Meeting
Tues. 7:30 — Bible Study

EVANGELICAL FREE CHURCH

PARKDALE EVAN. FREE CHURCH
1095 Tolmie Ave. 382-7513
SUNDAY
Sunday School—9:45 a.m.
Morning Worship—11:00 a.m.
Evening Worship 7:00 p.m.
Pastor, Carl Klassen
479-4431 384-3646

PSYCHIC SCIENCE

VICTORIA CENTRE OF PSYCHIC SCIENCE
819 Fort Street
Sundays, 11 a.m.
Worship and Social Fellowship
Clairvoyance at every service.
Sunday School—4 to 12 years.
Mondays, between 7 and 9 p.m.—Contact Healing
Social and Information period.
Every 1st and 3rd Wednesday monthly
Tea and Psychic Readings—1:30-3:15 p.m.

LUTHERAN

LUTHERAN CHURCH OF THE CROSS
Cedar Hill and Cedar Hill Crossroad
Alfred J. C. Johnson, Pastor, 477-3851
10:00 a.m.—Divine Worship Service
11:00 a.m.—Sunday School and Bible Class
The Church Where Families Worship Together.
Evangelical Lutheran Church of Canada
(E.L.C.C.—formerly A.L.C.)
Visitors Welcome

GRACE LUTHERAN CHURCH
1273 Fort St. 383-5236
Lutheran Church in America
(Across from Central Junior High)
11 A.M. — Worship with Holy Communion
Minister Rev. Ronald Nelson
"Come, let us worship the Lord!"

HOPE LUTHERAN CHURCH
-MISSOURI SYNOD
1924 Carrick Street off Foul Bay
The Rev. L. M. Carlson, Pastor, 592-2308
Sunday School and bible Class, 9:45 a.m
Worship Service, 11:00 a.m.
A Church of "The Lutheran Hour" and "This is the Life"

GOOD SHEPHERD LUTHERAN CHURCH
2815 Cedar Hill Road
Rev. Fred Knebel, Pastor
10 a.m.—English Service
11 a.m.—German Service
11 a.m.—Sunday School

SPIRITUALIST

OPEN DOOR SPIRITUALIST CHURCH
1600 Cook Street
Sunday Service 7 p.m.—Psychometry. Mediums in attendance.
Wednesday Service 7:30 p.m.—Healing
Harvest Tea Oct. 11 — 2-4 p.m.
WELCOME TO THE FRIENDLY CHURCH

SOCIETY OF FRIENDS

SOCIETY OF FRIENDS
(Quakers)
MEETING FOR WORSHIP
SUNDAY, 11 A.M.
VISITORS WELCOME
1831 FERN STREET

UNITARIAN

UNITARIAN CHURCH OF VICTORIA
106 Superior Street
10:30 a.m.: "The Earth as Bargain Basement"
Rev. Richard J. Norsworthy

UNITED

FIRST BAPTIST and FIRST UNITED CHURCHES
Quadra at Balmoral
Combined Services
Rev. H. M. Hunter
Rev. John A. Watson
Rev. Dr. George Struthers
Mr. Lawrence E. Moon
11:00 a.m.
COMMUNION SERVICE
"THE BREAD OF LIFE"
Rev. John A. Watson
Church-School students attend first part of service and then proceed to classes.
Music Directors:
R. Dale McIntosh
John E. Tunstall
Organist:
Corinee Du Val

METROPOLITAN UNITED CHURCH
Pandora at Quadra Street
For a Closer Walk With God
Ministers:
Rev. A. E. King, B.A., D.D.
Rev. E. L. Butler, B.A., S.T.M.
Rev. A. Calder, B.A.
11:00 a.m.
WORLD COMMUNION SUNDAY and Reception of New Members
Dr. A. E. King
7:30 p.m.
CITY-WIDE MISSION RALLY
Dr. Terry Winter
10:30 a.m.
Church School in all Departments.

CENTENNIAL UNITED CHURCH
Gorge Road at David Street
(Opp. Colony Motor Inn)
Minister: Rev. John Travis
11:00 A.M.
HOLY COMMUNION
BABYFOLD, NURSERY and SUNDAY SCHOOL
Organist
Ian R. Westmacott, A.R.C.T.

ST. AIDAN'S UNITED CHURCH
Richmond at Cedar Hill X Road
Ministers: Rev. J. Rae Allan
Rev. Clare Holmes
Music Director: Vera Barclay
MORNING WORSHIP
9:30 a.m. and 11:00 a.m.
Communion and Reception of Members
9:30 a.m. All Sunday School Classes
Nursery Provided

OAK BAY UNITED
Mitchell and Granite
Minister: Rev. W. Van Druten
Organist: R. W. Kroger
Youth Director: Ron Fuller
9:30 a.m. Church School
11:00 a.m.
Morning Worship
Kindergarden Nursery 11 a.m.

belmont avenue united church
2023 Belmont at Pembroke
595-4796
Rev. Robert F. McPherson
11:00 a.m., Morning Service
Church School &
Youth Groups Commence

CADBORO BAY UNITED
2625 ARBUTUS ROAD
Dr. BOB McLAREN
10 a.m.
SACRAMENT OF COMMUNION
Reception of Members
Sunday School at 10 a.m.
Nursery Service Provided

FAIRFIELD UNITED CHURCH
Corner Moss and Fairfield Rd.
10:00 a.m. Family Service
11:00 a.m. Holy Communion
Rev. H. W. Kerley
(Nursery for Children)

A Warm Welcome for You at
GORDON HEAD UNITED CHURCH
Corner of Tyndall and San Juan
11:00 A.M.
"EXPECT A MIRACLE!"
Communion
Church School & Nursery
Rev. Franck Patterson, 477-6505

James Bay United
Corner Michigan and Menzies
Rev. R. H. Dobson, Minister
9:30 a.m. Sunday School and Family service
11:00 a.m. Morning Service

ANGLICAN

christ church cathedral
Quadra at Courtney
2 blocks up from Douglas
FEAST OF DEDICATION
8:00 a.m. Holy Eucharist
9:30 a.m. Family Eucharist
11:00 a.m. Sung Eucharist
5:15 p.m. Family Eucharist
7:30 p.m. Choral Evensong
WEEKDAYS
Mattins, 9:00 a.m.
Evensong, 5:15 p.m.
Holy Eucharist:
Tues. and Wed., 11:00 a.m.
Thurs., 7:30 a.m. Fri., 12:15 noon

St. John's
QUADRA AT MASON
SUNDAY
8:00 a.m. Holy Communion
9:30 a.m. Family Service and Sunday School
(Nursery Facilities)
11:00 a.m. Choral Communion
Thurs., 10:30 a.m. Holy Communion
Wednesday, Oct. 8th., 8 p.m.
RECITAL by
ELIZABETH MORRISON TAYLOR
Messo-Soprano
Edward Norman Accompanist

ST. ALBAN'S
Ryan and Belmont
8:00 a.m.—Holy Communion
11:00 a.m. Mattins & Sunday School
7:30 p.m.—Evensong
WEDNESDAY
9:30 a.m. Holy Communion
The Rev. F. W. Hayes

ST. BARNABAS'
Belmont and Begbie
7:45 a.m. Mattins and Holy Communion
9:30 a.m. Eucharist
10:30 a.m. Sung Mass
Nursing Facilities
7:30 p.m. Evensong
HOLY COMMUNION DAILY
Rector: Canon B. T. Page, M.A.
595-8242

CHURCH OF ST. GEORGE THE MARTYR
Cadboro Bay Road and Maynard Street
Rev. Barry Jenks, 477-0705
Rev. Marlowe Anderson, 388-9039
HARVEST RESTIVAL
8:00 a.m. Holy Communion
9:30 a.m. Family Eucharist
11:00 a.m. Choral Eucharist
Thursday 10 a.m.
Holy Communion

St. Luke's
(Corner Cedar Hill and Cedar Hill X Road)
Rector: The Venerable C. E. F. Wolff
8:00 a.m. Holy Communion
11:00 a.m. The Sunday School
11:00 a.m. CHORAL EUCHARIST
7:30 p.m. Evensong

ST. MARY'S
ELGIN ROAD
The Parish Church of Oak Bay
The Ven. Hywel J. Jones L.Th., Rector
8:30 a.m. Holy Communion
9:30 a.m. Family Eucharist
11:00 a.m. Choral Communion
Preacher:
The Rector
4:00 p.m. Evensong
SUNDAY SCHOOL
11:00 a.m. All Departments
THURSDAY
10:30 a.m. Holy Communion

ST. MATTHIAS
Richmond at Richardson
Rector Rev. W. E. Greenhalgh, L.Th.
Assistant
Rev. David Fuller, B.Sc., M.Div.
8:00 a.m. Holy Communion
10:30 a.m. Choral Eucharist
Nursery and Church School
Thursdays:
10:30 a.m. Holy Communion

St. Philips
Neil Street and Eastdowne Road
Rector — Rev. D. Neil Robinson
HARVEST FESTIVAL
8:00 a.m. Holy Communion
9:30 a.m. Family Eucharist and Baptism
11:00 a.m. Choral Communion and Baptism
7:30 p.m. Evensong
Wednesday, 7:30 p.m.
Holy Communion
Thursday, 10:00 a.m.
Holy Communion

ST. DAVID BY-THE-SEA
5184 Cordova Bay Road
HARVEST FESTIVAL
8:00 a.m. Communion
9:45 a.m. Family Communion
Nursery, Children's Classes
H. Gordon Walker, 658-8078

St. Peter's Anglican Church
serving the Lakehill Community
SUNDAY, OCTOBER 5th HARVEST THANKSGIVING
8:30 a.m. Holy Communion
9:30 a.m. Family Communion, with Children
11:00 a.m. Morning Prayer
Rev. W. B. Mundy 382-4848

Soccer favorites play to tie

— Colonist photo by Alex Barta

FLYING HIGH is Spectrum's Tarey Pollock as he leaps over the leg of Gord Eisenhuth of Reynolds Roadrunners during inter high school soccer league game Friday at Royal Athletic Park. Reynolds and Spectrum, last year's Colonist Cup finalists, played to a 3-3 tie before approximately 500 fans that braved high winds and driving rain.

By REG REYNOLDS

Reynolds Roadrunners and Spectrum are probably going to have to wait until the Colonist Cup playoffs to decide which is the better team.

The two inter-high school soccer league power-houses played to a draw before approximately 500 fans Friday at Royal Athletic Park.

It was the only league game the two teams will play against each other this season, but both currently lead their divisions and are favored to repeat as Colonist Cup finalists.

Driving rain muddied the field Friday and high winds hampered play but as is usually the case when these skilled teams meet it was a well-played, hard fought contest.

Doug Wellbourne, who is back with the Roadrunners after trying out with a Division III English League team this summer, put Reynolds ahead, 1-0, in the first half.

But Dan Hood, last year's leading scorer, tied the game before the half.

Wellbourne gave Reynolds the lead in the second half with a beautiful header, but Hood tied it and converted goalkeeper Julius Karpati put Spectrum ahead, 3-2.

With 10 minutes remaining, Ross Barnett got a free-kick opportunity deep in his own territory. He booted the ball far up field setting up striker Keith Thompson, who beat Gordie Reading low on the left side to give Reynolds the tie.

Both teams are unbeaten and Reynolds leads Division I with a 3-0-2 record while Spectrum tops Division II with a 4-0-1 record.

In other Friday games: Mt. Douglas blanked Parkland, 2-0, and moved into second place in Division I; Claremont edged Esquimalt, 4-3, on a pair of late goals by Colin Knight; and Oak Bay shut out St. Michaels, 8-0.

Rex Craig and Art Hobbs scored for Mt. Douglas; Dixon Eng and Steve Grant scored the other Claremont goals; Murray Allen, Pat Duncan and Mike Bell tallied for Esquimalt; and Pete Zachary, Charlie Fisher, Scott McDonald, Dave Richmond, Mike Miller, Mike Farrell, Bill Haafe and Ken Martin scored for Oak Bay.

★ ★ ★

DIVISION I

	P	W	L	T	F	A	Pts
Reynolds	5	3	0	2	14	7	8
Mt. Douglas	5	3	1	1	17	9	7
Parkland	5	3	2	0	21	7	6
Vic High	4	1	2	1	9	13	3
Belmont	4	0	3	1	6	24	1

DIVISION II

	P	W	L	T	F	A	Pts
Spectrum	5	4	0	1	27	7	9
Oak Bay	5	3	1	1	21	11	7
Claremont	5	2	3	0	20	20	4
Esquimalt	5	1	4	0	9	18	2
St. Michaels	5	0	4	1	6	34	1

Next games: Monday — Parkland at Vic High; Belmont at Reynolds; Mt. Douglas at Claremont; Esquimalt at Oak Bay; St. Michaels at Spectrum.

Top three NHL teams favored to keep titles

Philadelphia Flyers, who carried on for a second successive Stanley Cup victory, Montreal Canadiens, and Buffalo Sabres all finished the last National Hockey League schedule with 113 points. And, as befits that, they appear to be the only three clubs about which there is little speculation as a new season nears.

All three are again expected to top their division, and most of the talk is whether the Sabres will continue to improve, or if the Canadiens will finally play up to their full potential.

Canadiens, it is generally agreed, have the best depth of good talent, but they have been often guilty of not paying as much attention to defence as to padding individual point totals. Coach Scotty Bowman says that's going to change this season, and has set as his goal the winning of the Vezina Trophy.

Bowman says he will carry two goalkeepers this season, and he obviously expects a big season from Ken Dryden.

There will be only one or two newcomers in the Montreal lineup. Henri Richard, who retired, and little-used Glen Sather are the only players missing from the active lineup last year. Goalkeeper Wayne Thomas, traded to Toronto, is no longer on the roster, but he didn't play a single minute of last season's schedule.

The Flyers and Sabres will also have few changes. The champions traded away Bill Clement to get the chance to take Mel Bridgman, scoring champion of the Western Canada Hockey League, in the amateur draft, but they will again count on the ice leadership of Bobby Clark, the goaling of Bernie Parent and their physical, tight-checking game.

Sabres have made one major change, trading away Larry Carriere, a steady defenceman, to get Jacques Richard, who will be expected to fill the spot vacated when leftwinger Rick Dudley moved to the World Hockey Association. The Sabres are a young team, and it wouldn't be surprising if a new season produced still another rookie standout. They look solid.

There are a lot of questions after you get by the three top clubs—

Can Los Angeles Kings, whose second-place total of 105 points was the fourth best in the league, and Vancouver Canucks, who won the Smythe Division, repeat their surprise showings?

Are New York Islanders, who tied for second place with the established Rangers, really as good as that?

Are the Rangers finally going to seriously challenge the Flyers for dominance of the Patrick Division?

Can Boston Bruins hold up while Bobby Orr's knee recovers from surgery. Or, more important, will the knee allow Orr to play at close to ability?

Can Chicago Black Hawks, who missed by only four points, regain command of Smythe Division?

And can Toronto Maple Leafs regain lost status and again be a factor in the Adams Division race?

The Kings, who won on dedicated positional play and defence backed by good goalkeeping, made a gambling bid for more home-town recognition by trading to get the flashy, and sometimes not too eager, Marcel Dionne. But the price was high — rugged-forward Dan Maloney and veteran-defenceman Terry Harper. The Kings may score more, but they could also lose more, and there is much interest in the effect of the trade.

Canucks, like the Kings a disciplined defensive team, are counting on the improvement of their young players to keep them on top. But they need another big season from goalkeeper Gary Smith, and they have been hurt by the pre-schedule injury which will keep the often under-rated Gary Monahan on the sidelines for several weeks.

The Hawks really didn't look as good as their record last season, being plagued by inconsistency. In addition to a steadier defence, they could also use a more-productive attack. Ten of the other 11 playoff clubs scored more goals than the Hawks, who have replaced 36-goal Jim Pappin with Joey Johnston, who could match that although he had only 14 scoring shots for California last season. A threat to likely improvement is the age of key veterans Bill White (36) and Stan Mikita (35).

Another club which did it with hard work, the Islanders should continue to be tough. They are big and physical, and they appear to have a potential all-star in goalkeeper Glen Resch.

However, the Rangers could pull away this season. The Blueshirts have added two fine prospects in forwards Wayne Dillon and Pat Hickey, signed away from Toronto Toros of the WHA. That could boost already good firepower, but the Rangers allowed 95 more goals last season than did the Flyers. John Davidson has been obtained from St. Louis to fight for the job in goal, but defence remains the club's biggest area of doubt.

Dave Keon, Norm Ullman, Eddie Shack and Bill Flett are gone, but the Leafs might be harder to handle this season. Star-defenceman Ian Turnbull missed 58 games last season, and his absence, and shoddy goalkeeping, were why the Leafs barely made it into the playoffs. They expect improvement from Lanny McDonald, George Ferguson, Errol Thompson, Dave Williams and Blaine Stoughton, and expect rookie Don Ashby to help. Most of all they believe a newly-inspired Doug Favell and Thomas will slim that 309 goals-against figure.

With Orr not there at the start, the Leafs might challenge the Bruins for second place.

Pittsburgh Penguins, who get the 59th NHL season started Tuesday in Washington and St. Louis Blues figure to do about the same as last season and should again be playoff clubs. Atlanta Flames, who had five more points than the Leafs but missed the playoffs, have a chance to make up the five points which separated them from the Islanders.

Elsewhere, however, there is little hope. Detroit Red Wings might improve a bit, but they were 41 points behind the third-place Penguins when last season ended, and they still have defence problems. There doesn't seem to be any reason to believe that Minnesota North Stars and California Seals can affect enough improvement to rate, and the two nearest clubs, Washington Capitals and Kansas City Scouts can hope for no more than to close in on fourth place.

Centennials here tonight

Cougars still seeking talent

Victoria Cougars were still looking for defencemen on the eve of their Western Canada Hockey League season opener.

The defending West Division champions host Calgary Centennials, last-place finishers last season, tonight at 8 p.m. at Memorial Arena.

Weakened on defence by the loss of Gordie Roberts to New England Whalers of the World Hockey Association, Cougar coach Pat Ginnell is still looking for a replacement until the Roberts situation is resolved.

Ginnell's latest acquisition is Grant Shmyr, a 17-year-old, defenceman from Burnaby. The six-foot-three Shmyr is a brother of Brian Shmyr, who played defence for New Westminster Bruins.

Meanwhile Ginnell is still waiting to hear from the World Hockey Association with a decision on Roberts, who starred on defence for the Cougars last season and began this season with Victoria.

But Roberts signed a contract with New England and has been with that club for more than two weeks.

Ginnell is suing the Whalers and the WHA for the return of Roberts who is an under-age junior.

One player, back from the WHA is Rick Martin. The holdover winger returned Thursday and will be one of three over-age players the Cougars have on their roster.

Martin, who scored 21 goals for Victoria last season, had been trying out for Denver Spurs.

Two players who have left the Cougar fold are Mark Perry and Clint Eccles.

Eccles, was dropped for disciplinary reasons while Perry left after taking part in only two workouts.

The Centennials suffered their second straight loss of the young season Friday night in New Westminster, bowing to the Bruins, 8-5.

Fred Berry and Mark Lofthouse led the winners with three goals each while Stan Smyl and Steve Clippingdale fired the other scoring shots.

Rookie Don Biault with two, Glen Wylie, Paul Enquist and Roy Summers provided the Centennial goals.

The game featured plenty of hard hitting, with 56 minutes in penalties being handed out. The teams split four major penalties for fighting.

WESTERN DIVISION

	P	W	L	T	F	A	Pts
New West.	1	1	0	0	8	5	2
Kamloops	1	1	0	0	3	2	2
Victoria	0	0	0	0	0	0	0
Medicine Hat	0	0	0	0	0	0	0
Edmonton	1	0	1	0	3	6	0
Calgary	2	0	2	0	5	8	0

EASTERN DIVISION

	P	W	L	T	F	A	Pts
Winnipeg	2	2	0	0	13	3	4
Saskatoon	1	1	0	0	5	3	2
Flin Flon	3	1	2	0	8	17	2
Lethbridge	1	1	0	0	6	3	2
Regina	1	0	1	0	3	5	0
Brandon	1	0	1	0	4	5	0

Next games: Tonight—CALGARY AT VICTORIA; Lethbridge at Medicine Hat.

★ ★ ★

SASKATOON (5) Bernie Federko 2, Wes George, Fred Williams, Del Chapman; REGINA (3) Gerry Minor, Greg Fleger, Al Dumba.

FLIN FLON (3) Tom Cullen, Rick Shpiruk, Steve Montgomery; WINNIPEG (7) Gord Blumenschein 2, Guy Lash 2, Jim Cruise 2, Marlin Vanrobaeys.

LETHBRIDGE (6) — Jerry Bancks 2, Steve Tambellini 2, Brian Sutter, Mike Boychuk; EDMONTON (3) Ted Olson, Tony Currie, John Phillips.

Bulk of Canuck games slated for mid-week

Vancouver Island followers of the Vancouver Canucks don't get much of a break in the National Hockey League schedule.

Added to the major problem of getting tickets, the Canucks are at home for only 11 weekend games—eight Saturday affairs starting at 5 p.m. and three Sunday games starting at 2 p.m. And the Sunday games don't involve any of the clubs Island fans would prefer with Pittsburgh Penguins at Pacific Coliseum on Feb. 8, St. Louis Blues there on March 21 and Kansas City Scouts visiting for the schedule-ending April 4 game.

Canucks are at home for 15 Tuesday games, 11 Friday games and three Wednesday games in addition to their weekend dates.

One plus for out-of-town fans who can get tickets is that the Canucks play back-to-back home games on four weekends. The first, and most attractive, two-game weekend has Pittsburgh in for Friday, Dec. 19 and Montreal Canadiens at Pacific Coliseum on the following night. None of the three Sunday games follows a Saturday at home.

Expansion problems being what they are, the Vancouver home schedule brings Philadelphia Flyers, Montreal Canadiens, Boston Bruins and Buffalo Sabres to Pacific Coliseum only twice. Six clubs, New York Rangers and New York Islanders in addition to division-rivals St. Louis, Chicago, Minnesota and Kansas City, play three games in Vancouver.

Canucks have an improved schedule this season, but there are four times when there are 10 or more days between home games. Their longest absence will be between Feb. 24 and March 10 for a seven-game road trip. A five-game road trip keeps Canucks away from their home ice from Jan. 2-14, and there are no home games between Jan. 21 and Feb. 1 and between Dec. 20 and Dec. 30.

The home schedule of Canucks:

Oct. 14 (Tue.)	Washington
Oct. 17 (Fri.)	Los Angeles
Oct. 24 (Fri.)	Minnesota
Oct. 28 (Tue.)	Atlanta
Nov. 4 (Tue.)	New York Rangers
Nov. 8 (Sat.)	Boston
Nov. 11 (Tue.)	Toronto
Nov. 15 (Sat.)	New York Islanders
Nov. 22 (Sat.)	Chicago
Nov. 25 (Tue.)	Buffalo
Dec. 3 (Wed.)	Detroit
Dec. 5 (Fri.)	Atlanta
Dec. 9 (Tue.)	St. Louis
Dec. 12 (Fri.)	Philadelphia
Dec. 19 (Fri.)	Pittsburgh
Dec. 20 (Sat.)	Montreal
Dec. 30 (Tue.)	Kansas City
Jan. 2 (Fri.)	Boston
Jan. 14 (Wed.)	New York Rangers
Jan. 16 (Fri.)	Chicago
Jan. 17 (Sat.)	California
Jan. 23 (Fri.)	Minnesota
Jan. 24 (Sat.)	Toronto
Jan. 27 (Tue.)	Montreal
Jan. 30 (Fri.)	Washington
Feb. 3 (Tue.)	Buffalo
Feb. 8 (Sun.)	Pittsburgh
Feb. 10 (Tue.)	New York Islanders
Feb. 17 (Tue.)	Philadelphia
Feb. 20 (Fri.)	Minnesota
Fep. 21 (Sat.)	St. Louis
Feb. 24 (Tue.)	Chicago
March 10 (Wed.)	Kansas City
March 13 (Sat.)	New York Rangers
March 16 (Tue.)	Detroit
March 21 (Sun.)	St. Louis
March 23 (Tue.)	NY Islanders
March 26 (Fri.)	Los Angeles
March 30 (Tue.)	California
April 4 (Sun.)	Kansas City

Gould sparkles as Canucks win

Vancouver Canucks got two goals from John Gould as they defeated Los Angeles Kings, 6-3, Friday night in a National Hockey League exhibition game at Vancouver Pacific Coliseum.

Gould combined with centre Chris Oddleifson and leftwinger Ron Sedlbauer for an impressive performance against the Kings. Gould assisted on a goal by Sedlbauer as well.

Paulin Bordeleau, Ab DeMarco and Dennis Ververgaert scored the other Vancouver goals.

Los Angeles got goals from Gene Carr, Butch Goring and Bob Murdoch.

The win gave the Canucks a 2-1 edge over the Kings in exhibition games this season. Kings edged Canucks, 6-5 Thursday in Victoria.

Gary Smith and Ken Lockett split goaltending duties for the Canucks, combing to stop 19 shots. Gary Edwards went all the way in the Los Angeles net and stopped 26 shots.

In other Friday games, Boston Bruins rallied to defeat Montreal Canadiens, 4-2 at Moncton; Hilliard Graves scored three goals to lead the Flames to a 7-2 win over St. Louis Blues at Atlanta; and Philadelphia Flyers tripped Buffalo Sabres, 4-1, at Philadelphia.

Bruins got two goals from Andre Savard and standout goaltending from Dave Reece in getting their win. Bobby Schmautz and Dave Forbes were the other Bruins scorers while Jacques Lemaire and Murray Wilson scored for the Canadiens, who grabbed a 2-0 lead in the first 10 minutes.

Bill Barber and Ross Lonsberry, on first-period powerplays, Bob Sirois and Don Saleski scored for the Flyers. Don Luce spoiled Wayne Stephenson's shutout bid with a goal midway through the third period.

New York Rangers whipped Providence, 7-3, and California Seals topped Salt Lake City, 5-1, in games with affiliated clubs.

Radio only

There will be no telecast in Victoria of tonight's Canadian Football League game in which B.C. Lions play host to Calgary Stampeders. The game will be broadcast on CFAX (1070) and CKNW (980).

Mayhew Trophy to Speight

Al Speight won the Bob Mayhew Trophy for the low-net scored Friday in the annual "Bob Mayhew Day" Vancouver Island Seniors Golf Association tournament at Uplands Golf Club.

The 16-handicapper from Glen Meadows carded a net 64 to finish one stroke ahead of Joe Caine of Cedar Hill (84-19—65) and Ken Ryan of Gorge Vale (78-13—65).

Dr. George Bigelow of Victoria Golf Club took medal honors with a gross 76.

Following is a list of division winners:

4-11 Handicap: low gross — Ted Colgate, Royal Colwood, 76; low net — Bill Hogan, Quallcum, 77-10—67; runner-up — Vic Lee, Uplands, 77-8—69.

12-15 Handicap: low gross — Ken Ryan, Gorge Vale, 78; low net — John Trike, Uplands, 83-15—68; runner-up — Tom McMaster, Victoria, 82-12—70.

16-18 Handicap: low gross — Bert Fuller, Royal Colwood, 86; low net — George Townshend, Glen Meadows, 89-18—71; runner-up — Ed Bailey, Glen Meadows, 89-18—71.

19-20 Handicap: low gross — Joe Caine, Cedar Hill, 84; low net — Bert Acres, Royal Colwood, 86-19—67; runner-up — Peter Shannon, Uplands, 91-19—72.

21-24 Handicap: low gross — John McLachlin, Nanaimo, 91; low net — Don Dennis, Royal Colwood, 92-22—70; runner-up, John Erb, Royal Colwood, 93-23—70.

Out of District: low gross — Noel Filmer, Nanaimo, 81; low net — Tom Butt, Salt Spring, 85-15—70.

Red Wings pick Grant

DETROIT (CP) — Left winger Danny Grant, who scored 50 goals for Detroit Red Wings last season, has been named captain of the National Hockey League team.

Grant, 29-year-old native of Fredericton, replaces Marcel Dionne who was traded earlier this year to Los Angeles Kings.

Tourney of champs set for Nanaimo

Vancouver Island golfers involved in club championship play will get an extra bonus if they can finish first or second in their respective club tournaments.

The men's club champions and runners-up and the junior boys champions and runners-up have been invited to compete in a Tournament of Champions Oct. 25 at Nanaimo Golf Club.

The tournament is a team event with the best three gross scores for each club comprising the team totals.

Uplands is the only Victoria club which has completed its club championship but all of the other major clubs are near or at their final round.

Bob Hunt defeated Al Senior, 3 and 2, to win the Uplands title last weekend, while Russ Reynolds made a hole-in-one on the ninth hole and carded a 71 to win the Uplands junior title.

Dr. George Bigelow takes on defending champion Carl Schwantje in the Victoria championship today.

On Sunday Cec Ferguson and Jeff Jones will play for the Gorge Vale title and Laurie Kerr and Bruce Palamar meet in the Royal Colwood championship match.

Marty Richards and Reg Effa are scheduled to play for the Glen Meadows title on Oct. 12 and the Cedar Hill championship match won't be played until Oct. 19.

Other junior champions already decided are David Watt of Victoria and Steve Holroyd of Gorge Vale.

On Games' team

Tom Morris is off to the Pan American games. The Victoria cyclist has been selected to the five-man cycling team that will represent Canada in the games which start Oct. 12 at Mexico City. Morris will join other Western representatives of the Canadian team in Vancouver and they'll leave Sunday for Mexico. Other Vancouver Islanders going to Mexico are University of Victoria students, Murray Keating, a hammer thrower; Joyce Yakubowich, and a sprinter; Debbie Brill, a high jumper; and Nanaimo javelin-thrower Phil Olsen.

VANCOUVER ISLAND CANADIAN FOOTBALL
HORNETS
vs.
FARMERS
SUNDAY
OCT. 5th — 7:30 P.M.
Royal Athletic Park
ADMISSION:
Adults $1, Students and OAP 50¢
Under 12 Free

A's Rudi ready for today's opener

Oakland Athletics received good news Friday and are in fine shape for today's American League baseball playoff game.

The Athletics, winners of the last three world series and 7-to-5 favorites to beat Boston Red Sox in the best-of-five series, learned Friday that right-handed slugger Joe Rudi will be able to play today.

Rudi tested his injured left hand in batting drill and said "I feel good and think I'm able to play." After some lusty hitting against pitching coach Wes Stock, Rudi said. "I didn't feel any pain, but I still have to wear the rubber casing to take pressure off my thumb."

Rudi will bat seventh and play first base.

Leading off for the Athletics will be centre-fielder Billy North and he's followed by left-fielder Claudel Washington, third baseman Sal Bando, right-fielder Reggie Jackson, catcher Gene Tenace, designated hitter Billy Williams, Rudi, shortstop Bert Campaneris and second baseman Phil Garner.

Garner, who played only 39 major-league games before this season, is the only Oakland starter without playoff or world series experience.

Today's game will be telecast on Channel 5. The Pittsburgh-Cincinnati game starts at 10 a.m. and will be followed by the Boston-Oakland game.

The Red Sox on the other hand have only three players, Carl Yastrzemski and Rico Petrocelli and starting pitcher Luis Tiant, 19-14 with playoff or series experience.

Yastrzemski and Petrocelli played for the 1967 Red Sox, which lost the world series in seven games to St. Louis Cardinals, while Tiant pitched two games for Minnesota Twins in the 1970 playoff.

Both the National League representatives, Pittsburgh Pirates and Cincinnati Reds, have considerable post-season experience. Pittsburgh has been in the playoffs five of the last six seasons and the Reds have made the playoffs four of the last six seasons.

Because of their 108 victories, the Reds have been installed as 3-to-2 favorites, but they split 6-6 with the Pirates in the regular season.

And the Reds were only 26-22 against left-handed pitching (they were 82-32 against righthanders) and the Pirates are starting left handers in the first three games.

Jerry Reuss, 18-11, will start for the Pirates today and Don Gullett, 15-4, will go for the Reds.

COUGAR Hockey
Saturday, 8:30 p.m.
Memorial Arena
Event No. 1
VICTORIA COUGARS
take on
CALGARY
JIM GUSTAFSON
Centre
Adults $3.00, Youths and Senior Citizens $1.75, Children Under 12 $1.25

Exhibition Park

Louise's Pride feature winner

VANCOUVER — Louise's Pride, ridden by Sam Krasner, won the featured $4,800 allowance race Friday night over a sloppy Exhibition Park track.

With rain continuing late Friday, the track is expected to be heavy again today when a 10-race card will feature the $25,000-added Ballerina Stakes.

Friday's results and entries for today:

First Race — Claiming, $1950 three and four-year-olds, six and a half furlongs:
Hustling Price (Arnold) $3.70 $2.60 $2.20
Rusty B. Good (Smith) 6.70 4.10
Top Tiger (Cuthbertson) 2.90
Also ran: Barbosun, Hidden Lake, Jay R. Bee, Titans Flyer, Peregrine Falcon, Radical Innocence, madame Temeraire. Time: 1:20 3-5. Quinella Paid: $38.20

Second Race — Claiming, $2050, three-year-olds, one a sixteenth miles:
Lady Olivia (Brownell) $14.00 $ 7.20 $2.90
Gun Music (Miller) 14.20 5.10
Time Her (Carter) 2.20
Also ran: Xingu, Nanaimo Queen, Nobhill Lady, Black Sherry, Royal Revere. Time: 1:50 3-5.

Third Race — Claiming, $2775, three-year-olds, six and a half furlongs:
Jet Of The Times (Cuthbertson) $21.10 $7.90 $6.70
Fitsys Story (Arnold) 4.90 3.20
This Times Comet (Salas) 5.70
Also ran: Devils Daughter, Pacific Ruby, Morning Dora, Emprende, Stratusfaction. Time: 1:20 1-5.

Fourth race — Claiming, $1,950, three-year-olds and up, six and a half furlongs:
La Belle Rouge (Miller) $9.10 $5.30 $2.90
Copper Mountain (Sanchez) 7.40 3.70
Chewed Shoe (Cuthbertson) 2.80
Also ran: Trey Of Diamonds, Union Valley, Scalp Hunter, Jasons Determined, Miss Hambleton, Snow R n. Time: 1:20 4-5. Exactor paid $52.70.

Fifth race — Claiming, $2,900, three-year-olds, six and a half furlongs:
Replonian (Krasner) $9.60 $3.70 $2.60
Bolerover (Arnold) 3.00 2.50
Canadian King (Rich) 2.70
Also ran: Harveys Bud, Third Blue, Mr. Flintstone, Track scratch: Cammeray. Time: 1:19 2-5.

Sixth race — Claiming, $2,450, three-year-olds and up, six and a half furlongs:
Curly G (Walker) $10.50 $4.50 $3.40
CHief Tamao (LeBlanc) 3.40 2.70
Rishalee (Hocken) 7.90
Also ran: Ballerina Belle, Rock Boykey, Black Trump, Flashy Form, Mi Soldier, Dandy Fellow, Maralet. Time: 1:20. Exactor paid $36.20.

Seventh race — Claiming, $3,525, three-year-olds and up, a mile and a sixteenth:
Coral Isle (Carter) $4.90 $ 4.10 $ 3.20
Cotten D. (Smith) 21.80 12.20
Solar Drive (Furlong) 5.40
Also ran: Cape Dver, Secret Sovereign, Muskidoo, Big Ed Johnson, Y B. Wise, Rusty Rouser, Uncle. Time: 1:47 1-5.

Eighth race — Claiming, $3,950, three-year-olds and up, a mile and a sixteenth:
Avalon Isle (Walker) $7.40 $4.10 $3.10
Julia M. (Cuthbertson) 7.30 5.20
Solar Runner (Maese) 4.30
Also ran: Pax Princess, Intelligent Miss, Le Farge, Rothesay Bay. Time 1:47.

Ninth race — Allowance, $4,800, three-year-olds, a mile and a sixteenth:
Louises Pride (Krasner) $9.00 $4.50 $3.30
Go Peg Go (Arnold) 3.30 2.70
Hunter Seven (Cuthbertson) 3.70
Also ran: Lannys Sister, Craigdina, Sailors Jewel, Denonish. Time 1:47.

Tenth race — Claiming, $1,950, three-year-olds and up, six and a half furlongs:
Compulsive Winner (Arnold) $22.80 $9.10 $4.50
Darch (Krasner) 5.20 3.80
Joyces Cousin (Smith) 8.80
Also ran: Magic Moneta, Cockle Barry, Pearly D. Will, Magic Jester, Apache Boy, Pallaschek, A Bit Of Alright. Time: 1:19 4-5. Quinella paid $50.40.
Attendance: 5939. Mutuel handle: $661,616.

Entries

FIRST RACE — Claiming, $1,950, for three-year-olds and up, six and one-half furlongs:
FaithLea (Brownell) 119
Major Act (Sanchez) 119
Canadian Blue (Phillips) 119
Blessed Star (Maese) 119
Shana Marie (Wolski) 116
Last Verdict (Smith) 116
Sunday Cat (Miller) 114
Oceon Lore (Furlong) 122
Much Mustard (J. Arnold) 122
Roadside Chapel (Rich) 114
Also eligible:
Young Hopeful (Cuthbertson) 122
Marni D (Hocken) 118
Okanagan Jewel (Salas) 119
Carry On Hnery (Krasner) 119

SECOND RACE — Claiming, $2,650, for three-year-olds and up, one and one-sixteenth miles:
Connies Lass (Miller) 109
Better Peace (Cuthbertson) 118
Blue Tribute (Sanchez) 120
Shieles Diamond (Richg) 113
Kitimat (Johnson) 111
Treasure Mill (Combs) 115
Silk Song (J. Arnold) 118

THIRD RACE — Claiming, $2,050, for three-year-olds and up, one and one-sixteenth miles:
Little Merc (J. Arnold) 117
Mr. Tom Thumb (Cuthbertson) 122
Dr. G. G. Mac (Brownell) 117
Acrocyanosis (Carter) 122
Hard To Beat (No Rider) 119
Citation Plus (Barroby) 119
Silver Waters (Maese) 119
Off Proud (Hocken) 117

FOURTH RACE — Claiming, $2,450, for three-year-olds, six and one-half furlongs:
Life Whitening (Rich) 110
Executive Session (Furlong) 116
Quista Pow (Cuthbertson) 120
Salty Tom (No Rider) 115
Charlotte Breeze (Milne) 115
Tudor Lou (leBlanc) 114
Village Light (Walker) 107
Shining Monarch (No Rider) 112
Vital Guard (Phillips) 115
Fleet Music (Maese) 112
Also eligible:
Muzzel Loader (Sanchez) 115
Julie Lyn (J. Arnold) 117

FIFTH RACE — Claiming, $1,950 for three-year-olds and up, six and one-half furlongs.
Lincoln Lea (Walker) 109
Proud Skipper (Carter) 1199
Charlie George (no rider) 119
Sunland Star (no rider) 116
Fircrest Red (no rider) 114
Maizlebay (Smith) 116
Alder Lily (Barroby) 118
Double Circle (Salas) 119
Brams Alibhai (J. Arnold) 119
Beau Bunnie (LeBlanc) 117
Also Eligible:
Dark Monkey (Cuthertson) 119
Langley Beau (Walker) 109

SIXTH RACE — Claiming, $1,950, for three-year-olds and up, six and one-half furlongs.
Miss Jaynote (Hocken) 116
Nannette Marie (Pierce) 119
Air Edd (Rich) 111
Smoldering (J. Arnold) 117
Jordans Turn (Walker) 117
Hades Bobbin (Barroby) 119
Polka Lily (Miller) 111
Win A Shot (Salas 119
Com On Luv (Carter) 116
B. Laurel (Phillips) 119
Also eligible:
Count The Spots (Rich) 114
Pinch Bottle (Hocken) 119
Onward Go (Sanchez) 119

SEVENTH RACE — Claiming, $3,650, for three-year-olds and up, six and one-half furlongs.
Tribio (Maese) 113
Mr. Hanrdnose (no rider) 117
Lawdy Doc (Cuthebertson) 118
Appenglow (Krasner) 113
Hanging Basket (Johnson) 116
Qualitys Image (Barroby) 118
Ship Ashore (J. Arnold) 116

EIGHTH RACE—"The Paraplegic Purse," allowance, $4,275, for three-year-olds, one and one-sixteenth miles:
Just a Jester (Johnson) 112
Grande Ribot (Walker) 107
Run Jay (LeBlanc) 120
Music Theme (Salas) 118
Mac 'N' Water (J. Arnold) 115
Overlander (Brownell) 112

NINTH RACE—"The Ballerina Stakes," $25,000 added, for three-year-olds and up, one and one-eighth miles:
She's a Prize (J. Arnold) 114
Outmoded (Pierce) 126
Auranullah Carter) 113
Tararira (Furlong) 114
Poolette (Phelan) 121
Patti Ruth(Brownell) 116
Our Diamond (Smith) 111
Pirate Queen (LeBlanc) 113
Classic Myth (Johnson) 120
April Wine (Krasner) 118

TENTH RACE—Claiming, $2,050, for three-year-olds and up, one and one-sixteenth miles:
Miss Leslie (Cuthbertson) 119
Austin Tayshus (Brownell) 119
Sammy Spats (Krasner) 119
Heers Hope (Rich) 114
Hasty Pirate (Miller) 114
Malibu Rier (no rider) 122
Regal Leo (LeBlanc) 119
Parthenon West (Sanchez) 122
Bald Headed (Walker) 117
Quality Now (Hocken) 122

Selections

1. Much Mustard, Sunday Cat, Blessed Star.
2. Shellas Diamond, Silk Song, Better Peace.
3. Acrocyanosis, Mr. Tom Thumb, Silver Waters.
4. Shining Monarch, Lite Whitening, Fleet Music.
5. Brams Alibhai, Beau Bunnie, Maizlebay.
6. Jordans Turn, Air Edd, Win A Shot.
7. Ship Ashore, Lawdy Doc, Mr. Hardnose.
8. Mac N Water, Just A Jester, Grande Ribot.
9. Outmoded, April Wine, Classic Myth.
10. Miss Leslie, Austin Tayshus, Regal Leo.

According to the Solunar Tables calculated for this area, the best times for hunting and fishing for the next 48 hours will be as follows (Times shown are Pacific Daylight Times):

TODAY
4:15 10:55 4:50 11:25

TOMORROW
5:05 11:45 5:40 —

Minor periods, shorter duration, light type.
Major periods, lasting 1½ to 2 hours, dark type.

TRADE-IN POWER MOWERS
AS IS UNITS
15.00 to 35.00
RECONDITIONED REEL MOWERS
35.00 to 55.00
RECONDITIONED MOTORS
25.00 to 50.00
VICTORIA Lawnmower Hospital LTD.
834 Johnson 386-6336

Veeck dickering for White Sox

Bill Veeck

CHICAGO (AP) — William Veeck Jr. and a group of associates has made a tentative offer to buy Chicago White Sox, the American League baseball club announced Friday.

An agreement will be completed after minor details have been worked out and approval is secured from the American League, a club spokesman said.

No price was disclosed and further details were unavailable. It had been reported in recent days that owner John Allyn had been talking about selling the club to Veeck, who owned the Sox from 1959, when they won the AL pennant, to 1961, when he sold the team because of his poor health.

It was reported that Allyn had placed a $10 million to $12 million price tag on the club but it was not certain if that sum included the sale of White Sox Park where the team has played since early in the century.

It was believed Allyn was first asking $14 million for the franchise and Veeck was quoted as saying, "The price is going down."

Veeck also said, "I would not like to see the South Side empty," a reference to reports that the White Sox might be shifted to Seattle or another city.

"Naturally," Veeck said, "I'd do anything to keep the White Sox in Chicago."

Veeck, who operated franchises in St. Louis and Cleveland before purchasing the White Sox in 1959, has been living in Easton, Md.

The Chicago Sun-Times said the chances were doubtful that AL owners would approve the sale of the Sox to a group headed by Veeck, who was known for his odd-ball and innovative promotions.

"No chance," the Sun-Times quoted one AL owner as saying.

The White Sox's financial troubles in recent years stemmed from several factors including consistent poor finishes in the AL West Division and a high payroll.

Sport today

SQUASH

10 a.m. — Continuation of Labatts invitational tournament, Racquet Club of Victoria.

SOCCER

11 a.m. and 1 p.m. — High school exhibition junior and senior matches, Healdsburgh, California, vs. Reynolds Roadrunners.

2:15 p.m. — Island League, premier division: London Boxing Club vs. Victoria West, Royal Athletic Park.

FIELD HOCKEY

12:45 p.m. — Vancouver Island Women's Association: Mariners vs. Sandpipers, Beacon Hill Park; Evergreens vs. Castaways, Windsor Park; Vagabonds vs. Rebels Red, UVic.

2:30 p.m. — Vancouver Island Women's Association: Pirates vs. UVic, Beacon Hill Park; Hobbits vs. Sailors, Parkland School; Sanderlings vs. Rebels Gold, Oak Bay High School; Oak Bay vs. Rebels, Windsor Park.

RUGBY

1 p.m. — Victoria Union, second division: Castaways vs. Velox, Carnarvon Park; Oak Bay Wanderers vs. Royal Roads, Windsor Park; James Bay Athletics vs. Agrarians, Macdonald Park.

2:30 p.m. — Victoria Union, first division: Castaways vs. James Bay Athletic Association, Carnarvon Park; Velox vs. UVic Vikings, Lambrick Park.

2:30 p.m. — Victoria Union, second division: Cowichan vs. UVic Norsemen, Duncan.

HOCKEY

8 p.m. — Western Canada League: Victoria Cougars vs. Calgary Centennials, Memorial Arena.

8:30 p.m. — Big Six League: Cowichan Lakers vs. London Boxing Club, Lake Cowichan; James Bay Canadians vs. Chemainus Blues, Fuller Lake Arena.

January slips ahead of pack with eight-under-par round

NAPA, Calif. (AP) — Don January, making a tour comeback at age 45, exploited near-perfect playing conditions for an eight-under-par 64 that propelled him into the second-round lead Friday in the $175,000 Kaiser International Open Golf tournament.

The slow-moving January, who dropped off the tour for about three years to attend to his golf course architecture business, put together a 36-hole total of 134, 10 under par.

Lee Trevino, playing perhaps his best golf of the year, swaggered home with a seven-under-par 65 and tied Johnny Miller and two others for second place in the late-season event.

Miller, the defending champion, shot a 67 and matched Trevino's 36-hole total of 135, nine under par.

Also at that figure were veteran Gene Littler and struggling Marty Fleckman. Littler managed a 70 and Fleckman, who hasn't made expenses since taking his only tour title eight long years ago, had a 67.

Littler and Chuck Courtenay, who slipped to 75, shared the first-round lead.

Jack Nicklaus, the season's leading money-winner and holder of five 1975 titles, moved up with a 67 and was five shots back at 139.

George Knudson of Toronto had a 72 Friday for a 143 total after two rounds. Ben Kern of Toronto also had a 72 Friday for a 148 total and missed the cut by three strokes.

January, hasn't played regularly since 1971 and didn't compete at all last season.

He had a phenomenal round that included birdies on six of his last seven holes and six one-putts on his first nine holes.

He saved par from four bunkers going out, got it two under par for the day and then made his big move beginning on the 12th hole at the south course on the Silverado Country Club, one of two par-72 layouts used for the first two rounds of this tournament.

★ ★ ★

Don January	70-64—134
Johnny Miller	68-67—135
Lee Trevino	70-65—135
Marty Fleckman	68-67—135
Gene Littler	70-65—135
Bobby Wadkins	66-70—136
Ralph Johnston	70-68—138
Tom Jenkins	69-69—138
Gay Brewer	68-70—138
Gibby Gilbert	68-71—139
Lou Graham	69-70—139
Jack Nicklaus	72-67—139
Tony Cerda	69-70—139
Mike Morley	69-70—139
Rod Curl	73-67—140
Dick Rautman	72-68—140
Doug Tewell	69-71—140
Jerry Heard	73-67—140
Bruce Lietzke	70-70—140
Bobby Mitchell	69-71—140
Butch Baird	74-68—140
Chuck Courtney	65-75—140

Two-ball honors to Victoria pair

Marjorie Cameron and Jean Rimmington won the Victoria and District women's two-ball foursomes championship Friday at Victoria Golf Club.

The Victoria pair made good use of home course advantage to score a 3-and-1 victory over Eileen Anderson and Edythe McCormick of Royal Colwood in the championship flight final.

Edna Hay and Margaret Robertson of Glen Meadows defeated Blanche McCallum and Margo Davison of Colwood on the 18th to win the consolation event.

Sue Gill and Audrey Haynes of Uplands captured medal honors while clubmates Lucy Worth and Esther Barnes were runners-up.

Other flight winners:

FIRST: Anne Shields and Anne Thomson, Royal Colwood defeated Terese Todd and Hazel Burt, Royal Colwood on the 18th.
SECOND: Ann Jones and Heother Stewart, Uplands defeated Wyn Williams and Trudie Bennett, Gorge Vale, 5 and 3.
THIRD: Kay Rickinson and Margaret Hutton-Potts, Royal Colwood defeated Dee Churchill and Eileen Ryan, Gorge Vale, 3 and 2.
FOURTH: Kay Tribe and Lil Thirlwell, Uplands defeated Doris Lewis and Nancy Paul, Glen Meadows, 1 up.
FIFTH: May Cross and Joan Mitchell, Gorge Vale defeated Edith Noel and Mike Price, 2 up.
SIXTH: Isabelle MacGillivray and Phyllis Pye, Cedar Hill defeated Gerry Chapman and Helen Mooney, Victoria, 2 up.
SEVENTH: Alice Caddell and Isabel Wildman, Uplands defeated Bette Moore and Mary Van Alstine, Victoria 2 up.
TIGHTH: Bertha Robertson and Grace Lendrum, Royal Colwood defeated Dorothy Sluggett and Lorraine Jakclin, Glen Meadows, 4 and 2.
NINTH: Eleanor Flaherty and Jean McKenzie, Victoria defeated Dorothy Sluggett and Lorraine Jacklin, Glen Meadows, 4 and 2.
TENTH: Doreen Ovcharick and Betty Brock, Glen Meadows defeated Monica White and Teresa MacCarthy, Uplands 8 and 7.

Golf windup on Monday

Victoria Golf Club is hosting the final round of the Harris-Erickson trophy women's golf competition on Monday.

Following the matches there will be a luncheon and the annual meeting.

The draw:

9 a.m. — Joan Lawson; Eileen Anderson; Margaret Todd.
9:07 — Betty Phillips; Gert Pumfrey; Edna Hay.
9:14 — Dale Shaw; Edythe McCormick; Pat Derry.
9:21 — Mary Reid; Julie Thompson; June Lovitt; Peggy Matthews.
9:28 — Juanita Turner; Doreen Brunsdon; Betty Fiddess; Florence Chapman.
9:35 — Margaret Hutton-Potts; Bea Breffitt; Edna Wonda; Janie Gudewill.
9:42 — Bertha Robertson; Margaret Ubutaka; Diane Phillips; Madelyn McNamara.
9:47 — Irene Horne; Anne Thomson; Muriel Turner; Jean Smith.

U.K. soccer

sport, wild, uk soccer

LONDON (CP) — Results of United Kingdom soccer games played Friday:

ENGLISH LEAGUE
Division IV
Northampton 2, Doncaster 1
Southport 1, Bradford 2
Tranmere 7, Torquay 1

SAWMILL MAINTENANCE FOREMAN
. . . required at Princeton, B.C. See details on Business Page. Northwood Mills Limited

GLOBAL PAVING
Phone 383-1614
ATTENTION
SPECIAL SUMMER PRICES

Sport digest

Met's new manager will demand hustle

NEW YORK (AP) — Joe Frazier, occasionally mistaken for the former world heavyweight boxing champion of the same name, was chosen manager of New York Mets Friday and said he planned to inject new degree of hustle and aggressiveness into the slow-footed team.

"If I have my way, you're going to see a ball club that hustles," Frazier said at Shea Stadium after it was announced by M. Donald Grant, the Mets, chairman of the board, that he had accepted a one-year contract.

The lack of aggressive base running undoubtedly cost the Mets during the 1975 season. They finished last in the major leagues in stolen bases with 32, and consequently finished out of contention in the National League East Division, tying St. Loius Cardinals for third place, 10½ games behind champion Pittsburgh Pirates.

Their lacklustre showing led to the firing of manager Yogi Berra on Aug. 5 Berra was replaced the following day by Roy McMillan, who accepted the job on an interim basis. Under McMillan, the Mets were 26-27, and he was not asked to return as manaager.

The unheralded and unpublicized Frazier, who will be 53 Monday, compiled an outstanding record during his eight years in the Mets' organization. He won league championships each of the last three years — at Tidewater in 1975, at Victoria of the Texas League in 1974, and at Memphis, also of the Texas League, in 1973. His 1971 Visalia team in the California League also won a title.

★ ★ ★

NEW YORK (AP) — Major league baseball, led by Los Angeles Dodgers and Cincinnati Reds in the National League and Boston Red Sox in the American League, recorded its third-best attendance in history, commissioner Bowie Kuhn said Friday.

The unofficial total for 1975 was 29,811,942 by the 24 clubs. That was down 213,666 from a year ago, but the decrease was blamed on 17 postponements, 10 in the final month.

The 1975 total also helped set a record of 89,946,476 for a three-year period, the commissioner said. The all-time single-season record of 30,108,926 was set in 1973.

The Dodgers, the NL West defending champions, led the majors once again with 2,539,349 while Cincinnati, this year's champion, was second in the majors at 2,315,603. Boston, winner in the East, led the American League with 1,748,443.

★ ★ ★

LEFT-FIELDER **Richie Zisk,** who played the regular season without a contract, has come to terms with **Pittsburgh Pirates** of the National League, signing for about $65,000 ... **Bob Howsam,** president of **Cincinnati Reds,** has been given a new five-year contract by the National League baseball club ... Former Victoria Cougar **Wayne Blanchin** and three others players **Denis Owchar, Mario Faubert** and **Jacques Cossette,** have been assigned to **Hershey** of the American League ... Quarterback **Virgil Carter** has been placed on waivers by **San Diego Chargers** of the National Football League to make room for **Bobby Douglass, obtained on waivers from Chicago Bears . . .**

YES, THERE IS A BETTER WAY TO SHOP FOR YOUR NEW COLOR TV OR STEREO
You don't have to fight traffic, search for a parking spot, then when you finally get to the store contend with a saleman trying to sell you something you don't really want. At Colortron parking is easy and you can browse leisurely through over $30,000 of floor stock. Never any high pressure, just great selection and that Shea family service!
Quasar the AFFORDABLE PORTABLE
1975 20" QUASAR COLOR PORTABLE WITH AM/FM RADIO
The brilliant picture of Quasar's top QS3000 chassis, 100% Solid State with Quasar's famous plug-n modules combined with Quasar's black matrix picture tube and "Instamatic" Color Tuning means performance and reliability at an AFFORDABLE PRICE!
ONLY $599.95
• Easy Budget Terms •
3 DAY FREE HOME TRIAL AT COLORTRON . . .
"Customer Satisfaction Comes Before the Sold Tag Goes On" and We Mean It!
OPEN TUES. TO SAT. 8:30 to 5:30
COLORTRON
COLOR TV — STEREO — QUAD
3180 HARRIET RD. (JUST OFF BURNSIDE)
PHONE 383-9113
ERWIN SHEA Service Manager
STEVE SHEA Sales Manager

The Audi Fox. Drive a legend in your own time.

The first Audi model ever built won the first race it ever entered. That was almost 70 years ago.
Since then the Audi Fox's ancestors have won a legendary 18 Grand Prix victories not to mention many of the world's most gruelling road races.
But don't let us dwell on the past. See us in the near future, and test drive the stuff of which legends are made.
THE AUDI FOX.
Speedway MOTORS LTD.
VOLKSWAGEN — PORSCHE — AUDI
YATES AT VANCOUVER STREET, VICTORIA DEALER LICENCE NUMBER D6055 PHONE 385-2415

EATON'S downtown

BE ON THE DOT SATURDAY FOR OPENING HOUR SPECIALS

On sale 9:30 a.m. to 10:30 a.m. while quantities last. Personal shopping only.
We reserve the right to limit quantities

3.99
Blouses. Sleeveless, short sleeve or long sleeve styles in button front or pull on looks. Florals, screen prints. Limit 2 per customer.
Downstairs Budget Store Dept. 946

4.49
Women's and Co-eds dress and walking shoes. Pumps, slings and straps from famous makers. Light and dark, leather or patent, plus many other styles and colors. Broken sizes. Limit 2 per customer.
Women's Shoes, Dept. 238, Floor of Fashion

1.50
45" Batik prints., Sewing special on 50% polyester/50% rayon in washable, colorful batik prints. Shop early. We reserve right to limit quantities.
Fabrics, Dept. 233, Third Floor

5.99
Dress shirts. Plain and fancy shirts in assorted styles, colors and fabrics. Broken sizes. Limit 2 per customer.
Men's Furnishings, Dept. 228, Main Floor

19.99
Peetz 6" Trolling Reel Large line capacity for deep fishing. Brass and wood finish. Single action. Limit 1 per customer.
Sporting Goods, Dept. 261, Lower Main Floor

1.99-3.99
Children's Overalls. Machine wash. Over the shoulder strap, back elastic waist. Blue, pink, green, white. 2-6. Limit 2 per customer.
Children's Wear, Dept. 210, Third Floor

99¢
Work Socks. Long wearing, 3 lb. work sock with built-in heel guard. Machine wash. Grey. 10, 11, 12. Limit 2 per customer.
Downstairs Budget Store, Dept. 928

12.99
Denim Jac Shirt. Landlubber faded denim jac shirt. Dome snap front and pockets, tapered cut. Blue. M.L. Limit 1 per customer.
Abstract Shop, Dept. 332, Main Floor

24.99
Sport jackets. Clearance of discontinued patterns means terrific savings. Assorted patterns in wool. Broken sizes. Limit 1 per customer.
Men's Wear, Dept. 429, Main Floor

1.09
Pillow cases. Machine wash. 100% cotton with approx. 140 thread count. White or rainbow striped. Limit 1 per customer.
Downstairs Budget Store, Linens, Dept. 967

2.99
Bath towels. Plains, florals and jacquard in sheared or regular finish. Now at savings. Limit 4 per customer.
Household Linens, Dept. 236, Third Floor

3.99
Long Sleeved Shirt 100% polyester machine washable shirts. Button to neck with cuffs. Colors of black, white, rust and beige. Sizes 10-18.
Popular Priced Sportswear Dept. 545, Third Floor

99¢
Foam chips. 2 lb. bag of white polyurethane chips for toy or pillow stuffing. Saturday's the day to save. Limit 2 bags per customer.
Draperies, Dept. 267, Second Floor, Home Furnishings Building

99¢
Bissell rug shampoo. 24 oz. aerosol can that cleans up to 140 sq. ft. Good for spot cleaning too. Limit 2 per customer.
Housewares, Dept. 254, Main Floor, Home Furnishings Building

2.99
Elizabeth Arden soap. Box of 5 bars in Blue Grass, June Geranium or Memoire Cherie. To give or keep. Limit 1 box per customer.
Cosmetics, Dept. 216, Main Floor

1.19
Neo Citran. Hot drink for colds contians pain reliever, fever reducer, decongestant and more. Box of 10 pk. Limit 2 per customer.
Drug/Sundries, Dept. 212, Lower Main Floor

49¢
Imperial Leather soap. Giant 7½ oz. size, made by Cussons of London, England. Hard milled to last. Limit 2 bars per customer.
Drug/Sundries, Dept. 212 Lower Main Floor

1.39
Boxed stationery. Box contains 12 decorated sheets, 12 plain sheets, 12 envelopes. In 5 designs. Limit 2 boxes per customer.
Stationery, Dept. 208, Lower Main Floor

1.77
Wild bird seed. Feed the birds this fall with this wild bird seed mixture. An 8 lb. bag at savings. Limit 2 per customer.
Pet Shop, Dept. 354, Lower Main Floor

95¢
Tinned nuts. Always handy to have around. A 13 oz. tin of mixed nuts to serve your family or guests. Limit 2 per customer.
Candies, Dept. 214, Lower Main Floor

99¢
Audio sonic cassettes. Three 60 minute cassettes per package for recording what you like. Limit 3 packages per customer.
Records, Dept. 560, Main Floor Home Furnishings Building

2.88
Drill set. 13 piece high speed drill set with permanent plastic storage case. 1/16" and ¼" bits. Limit 1 per customer.
Hardware, Dept. 253, Lower Main Floor

1.39
Paint thinner. Painting jobs made easier with one gallon size paint thinner priced low Saturday. Limit 2 per customer.
Paints, Dept. 274, Lower Main Floor

99¢ qt.
G.T.X. oil. "Super' G.T.X. specially formulated for Canadian gasolines, meets SE specifications. Limit 8 per customer.
Automotives, Dept. 263, Lower Main Floor,

On Monday, every item returns to its regular price!

Monday is too late.
Save while you can!
Saturday is the last day
for Eaton's
Trans Canada Sale.

TRANS CANADA SALE

LIONS.TONIGHT.
PLAY-BY-PLAY ACTION
DIAL C-FAX 1070

The Daily Colonist.
(ESTABLISHED 1858)

GIVE GENEROUSLY
People Helping People
The United Way
PETER POLLEN FORD

Disposal firms battle over garbage contracts

A large multinational waste disposal company is on the verge of driving a Victoria firm out of business, the Colonist has learned.

Cypress Disposal Ltd., of 849 Station Road, reported it was suffering heavy casualties in a battle for customers with BFI Waste Systems Ltd., of 2771 Van Tilberg.

Cypress is suffering losses which could force it out of business by mid-October, if not sooner, Mrs. Amelia Gazsity — 90 per cent owner of the company — told the Colonist.

Cypress has already lost more than 100 of its biggest customers to BFI, Mrs. Gazsity said, and continues to lose contracts at the rate of four or five each day.

In late August, when the battle for customers began, Cypress had more than 700 customers, including contracts with the federal and provincial governments and with concerns financed by all three levels of government, she said.

Since then, the company has lost "major contracts," including some of the publicly-financed customers, to BFI, she added.

BFI is formidable opposition: The company is owned by Browning-Ferris Industries Ltd., a Calgary company in turn owned by Browning-Ferris Industries, Inc., of Houston, Texas.

In its latest financial statement, the Houston parent company lists working capital of almost $175 million and subsidiaries across the continent, including companies in Ontario, Edmonton, Quebec and Vancouver.

By contrast, Cypress has a total value of about $2 million, a figure set by company lawyer Bob Heath which has been challenged by business sources, who said one-quarter of that amount would be more realistic.

Founded in 1970 by Mrs. Gazsity and her husband, Hungarian immigrant Andrew Gazsity, Cypress had become the major collector of commercial and industrial waste in the Victoria area when the battle with BFI began, Heath said.

From two surplus City of Vancouver trucks and 15 waste containers in 1970, the company has grown to a concern owning 22 trucks and 1,200 containers.

BFI, Heath said, moved to Victoria in July, 1974, when the Gazsitys regarded it as "just another company setting up in competition" to Cypress, something the couple said they could live with because they didn't fear competing in an open market.

"Almost from the day (BFI) arrived, they began trying to buy us out," Gazsity said.

He negotiated with the company for some time before suffering a heart attack earlier this year, he said, after which his doctor ordered him to "start taking life easier."

On June 9, Gazsity signed an agreement to sell Cypress to BFI for $400,000, subject to the approval of the transaction by the federal Foreign Investment Review Board, which must decide if Canadian companies can be bought out by foreign interests.

After discussions with an FIRB representative, Gazsity decided to exercise the escape clause in the contract, which provided the sale could be cancelled by either party, upon written notice to the other, if approval for the sale had not been granted by July 23.

Heath served notice on BFI on July 24, he said.

About a month later, the battle for customers began, Gazsity said, when BFI salesmen began making the rounds of his customers, telling them BFI was going to put his company out of business.

The salesmen, Gazsity said, offered rates as much as 50 per cent lower than Cypress', then told the customer they would rise dramatically for those who hadn't signed on with BFI before Cypress was forced out.

"The approach has been 'We're going to break Cypress, sign now for a reduced rate or you'll pay much, much more later'," Gazsity said.

The claim was hotly denied by BFI manager Eric Newbury, who told the Colonist his firm was getting Cypress customers because Gazsity offered "poor service, or no service at all."

"He's complaining because his monopoly is being threatened," Newbury said, "and he doesn't know how to deal with that."

The BFI manager said his firm was "getting (Gazsity's) customers because we give better service and have clean, modern equipment."

He said his company can offer lower rates to some major customers, because their volume still assures BFI of a profit, but said his salesmen are not allowed to cut standard rates without his personal approval.

Cypress, he said, has operated in the same manner.

"We play fair and square," Newbury said, "and we're not holding a gun to anybody's head to make him sign with us.

"And, like everybody else, we have to show a profit on everything we do."

Fine farewell for Pats

—Colonist photo by Ian McKain

Pollen with Leitch, on his right, inspects long line of 3rd Battalion, PPCLI, in UN blue berets

Rain held off long enough Friday for Victoria to bid an official goodbye to the 3rd Battalion, Princess Patricia's Canadian Light Infantry, on the lawn of the legislative buildings.

The battalion leaves next month to replace the 2nd Battalion, Royal 22nd Regiment, of Quebec City, in peacekeeping duties in Cyprus.

Mayor Peter Pollen bade the battalion Godspeed on its six-month stint which begins Nov. 7 with the first of three flights from CFB Comox.

The regimental band came from Calgary for the occasion.

The sun vanished Friday afternoon but there were long lines of sky color as the battalion marched on the lawns wearing their light blue United Nations berets, their headgear for Cyprus.

The ceremony began with the battalion commander, Lt.-Col. H. G. Leitch, hammering on the door of the legislative buildings with his sword. He was challenged by Police Chief John Gregory who escorted him to Mayor Pollen.

Pollen inspected the battalion, delivered his farewell address and spelled out the freedom of the city already granted to the battalion in the summer of 1974.

Members of the battalion fixed their boyonets, the colors were marched on and there was a long roll of drums leading to a general salute.

The men marched past the reviewing stand in front of the buildings and through the streets of the city according to their privilege of "freedom." As they left the legislative lawn, the rain came.

Among those at the ceremony were Lieutenant-Governor Walter Owen, Brig.-Gen. P. A. Neatby, commander of 1 Combat Group and Maj.-Gen. George Pearkes who was associated with the PPCLI in the First World War.

Peacekeeping duties are not new to the battalion from Work Point. The 3rd Battalion was originally formed as part of the UN force in Korea where it added to the already noteworthy reputation of the regiment.

Privately raised in August, 1914, the Patricias were the first Canadian unit overseas. At the Battle of Frezenberg they saved the city of Ypres by holding the line while all other units around them broke. This action is only one that earned the regiment 38 battle honors since 1914, including a U.S. Presidential Unit Citation at Kapyong, Korea, in 1951. The PPCLI is the only Canadian regiment to have been awarded this honor.

Patients face direct bills from doctors

Doctors will have to bill their patients direct if the Medical Services Commission doesn't catch up on its payments, doctors in Victoria and Vancouver have warned.

The commission, the provincial government's agency for paying doctors, is running six months behind in payments and is forcing many doctors to take out bank loans.

Dr. George Rasmussen, president of the Victoria Medical Society, said Friday he has "heard some talk" among doctors about direct billing to patients.

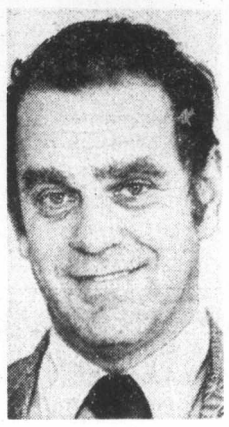

Rasmussen
. . . 'heard talk'

Only choice

If a doctor is going to practice medicine, he has to have some place to work, Rasmussen said, and that means paying for his office, equipment, nurses and other staff. The money has to come from somewhere, and if the government doesn't pay the doctor's only choice is to bill his patients, he said.

Following complaints from doctors to Health Minister Dennis Cocke, the commission has been making advance payments to help doctors through the month.

Two thirds

But Rasmussen said his own payments from the commission are covering only about two-thirds of his operating costs.

In Vancouver, Dr. William Jory, president-elect of the B.C. Medical Association, also said doctors might start billing patients directly.

Jory said the association wants the government to follow standard business procedures with payment made before 30 days or interest added to late payments.

Cocke agreed last month to hire a private company to process the 800,000 outstanding accounts backlogged in commission offices, and to make advance payments to doctors.

Home plan

The St. John's Court Society has been granted an additional $23,608 toward its 18-unit housing project at 1613 Quadra in Victoria.

Housing Minister Lorne Nicolson announced the grant Friday to help meet extra costs amounting to $70,824. The province's original grant was for $131,333.

Boy finds body on road

Saanich police said the death of a retired Saanich man Friday on Prospect Lake Road is believed due to natural causes.

The body of Knud Marcus Poulsen, 65, of 4144 North Road, was discovered shortly after 3 p.m. Friday behind his car in the 8000 block Prospect Lake Road.

A young boy discovered the body and informed a resident who telephoned Saanich police.

Police found some pills on the body, indicating some kind of health problem. They think that Poulsen, who was heading in a northerly direction on Prospect Lake Road, may have felt ill, pulled over to the side of the road, got out of his car, and collapsed behind the car and died.

Police estimate the death occurred around 2 p.m.

Sealand drop-in likes to play

Two having whale of a time

Two killer whales captured in Pedder Bay Aug. 16 by Sealand of the Pacific owner Bob Wright are in excellent condition in two aquariums thousands of miles apart.

The first whale removed from the bay was a three-year-old female taken as a mate for Sealand's performing killer whale Haida.

"She is already starting to jump and vocalize in our shows," Sealand sales manager Jill Stratton said recently. "But she's so young she likes to play more than anything else."

She consumes about 50 pounds of food a day which is about right for her size, according to the spokesman.

Asked how the immature female is getting along with Haida, Ms. Stratton said: "They are doing quite a bit of mating but she is going off on her own a lot too."

Sealand's trainer is working on a jump trick for the new whale and hopes to have her doing more vocalizing on cue soon.

The whale has not been named yet but management hopes to select a suitable Indian name before too long — "it helps to know their nature first."

The male shipped to Marineland and Game Farm of Niagara Falls, Ont., on Sept. 18 is "doing fine," according to owner John Holer.

"We have given him two blood tests which turned out fine and he is eating more than 125 pounds a day," Holer said in a telephone interview this week.

The whale is being kept in a fenced-off portion of a large pool, separated from two older whales, and will remain alone for some time.

"We don't want to be in a hurry," explained Holer.

"We're playing it safe." The two other whales have been in captivity for several years and could be aggressive toward another in their territory.

A new 1.6-million-gallon performing pool will be completed in about a year, said Holer. A 60-by-85-foot training area will also be ready soon.

The new $4-million performing pool will be banked with grandstand seats to accommodate 15,000 viewers, Holer said.

New storm on its way

Batten down the hatches again tonight — another storm is on the way, according to Victoria's weather office.

But a spokesman said Friday night it was too early to tell if the second storm, expected late tonight or early Sunday, will reach the gale force of Friday's blow.

Gonzales station reported south-east winds of up to 38 knots which sent waves crashing ashore along Dallas Road. Similar winds hit the west coast and there was a heavy rainfall there and at Nanaimo.

A moderate rainfall was reported in the Victoria area with winds generally abating to 20 knots around midnight.

Pounded by 10-to-15-foot waves, at least two boats sank at the government wharf at the foot of Beacon Avenue in Sidney. "It was getting too wild to stand on the wharf," said a spokesman for Sidney police.

Greater Victoria police reported nine wind and rain-related accidents Friday — all minor.

Saanich police switchboard lit up with calls reporting downed utility lines, sparking transmitters and tree branches littering roadways.

A B.C. Hydro spokesman said power cuts were "spotty" across Greater Victoria with William Head the only area widely affected. Several crews were at work restoring power through the night.

RCMP in Campbell River, Nanaimo, and Duncan had no reports of power cuts or problems other than slippery roads.

B.C. Ferries reported its vessels had difficulty docking at its four major Island-mainland terminals. Schedules were set back by half an hour.

Flights into the Pat Bay airport remained on schedule.

Hotels try to draft court into beer dispute

The B.C. Supreme Court has received another invitation for involvement in a provincial labor dispute.

Applications by three Victoria-area hotel owners for orders allowing them to get beer during the beer distribution strike will be heard Monday morning in supreme court chambers here by Mr. Justice R. A. Wootton.

In the last year, courts have been involved in the summer fishing strike and the Victoria school janitors strike last winter. It had been thought that the new Labor Code had stripped the courts of many of their powers in labor disputes.

The King's Hotel, Sooke River Hotel and Colwood Inn asked the court, in similar applications filed this week by Victoria lawyer Dr. J. J. Gow, to order that the breweries involved, or the Liquor Administration Branch, deliver beer orders that have already been paid for, or to enjoin the Brewery Workers Union from stopping the hotel owners from picking up the beer themselves at the breweries.

If the applications are successful, hotel owners throughout the province would be able to take similar action.

About 40 to 50 provincial hotels have been forced to close since the strike Aug. 28 by members of the brewery workers union employed by Pacific Brewers Distributors.

The dispute has stopped nearly all beer deliveries throughout B.C. and only those taverns directly supplied by the breweries have been able to continue operating.

Named as defendants in the three actions are the union, the provincial government, Labatt's Victoria brewery, Molson's and Carling O'Keefe breweries in Vancouver.

Although prior to the strike all three hotels were supplied by Pacific Brewers, the Sooke River Hotel is a Labatt's house, the Colwood Inn uses Carling O'Keefe draught beer and the King's is a Molson's house.

In an affidavit filed with the Colwood Inn application, manager James Russell states that the hotel, which has been without beer since Sept. 11, purchased through the Liquor Administration Branch a quantity of beer that was paid for but never delivered.

He states that he then went to the Vancouver brewery of Carling O'Keefe Monday to pick up the beer himself.

Three Carling employees, who he said belong to the brewery workers union, told him they would stop him from loading the beer and that they would not load it for him.

All brewery workers are represented by the brewery workers union, but a separate local is on strike against the distribution company, which is owned by all provincial breweries.

Arbitrator named

The former industrial relations manager of B.C. Hydro has been appointed arbitrator in the Victoria police dispute.

The appointment of Guy Barclay of Vancouver as arbitrator was announced Friday by Labor Minister William King.

Barclay's report, to be completed within 14 days unless all sides agree to an extension, will be binding.

Victoria city council, which had vetoed a police settlement worked out in August between the union and the police board, agreed to submit the dispute to binding arbitration only after city police officers voted near-unanimously to favor of strike action unless the city accepted binding arbitration.

Barclay is a member of the Association of Professional Engineers of B.C. and has held senior management positions in the province, including the Hydro post.

He has acted as chairman of private arbitration proceedings, most recently between B.C. Hydro and its employees and Cominco and its workers. He has also been a conciliator in provincial teacher disputes.

The contract between the union and the board that was vetoed by city council would have given Victoria police similar rates to those now paid to Saanich police under their new agreement.

Victoria police are now asking for parity with their Vancouver counterparts.

The Labor Relations Board, which rejected a police union claim that its agreement with the police board was binding on city council, said in its decision that Victoria police could make a good case for receiving higher rates than those paid officers in "semi-rural Saanich."

Plan before you plant a landscaping must

By RICHARD M. DANIELS
Colonist - Copley Service

Somewhere between knowing how to change a light bulb and how to rewire a house, one can find the average home-owner's complete knowledge of landscaping.

In many instances, landscaping means trying to cover a bare yard with grass, sticking up a tree or two and plopping in a few pretty green plants.

Most home-owners spend more for their living room furniture than for both their front and backyards.

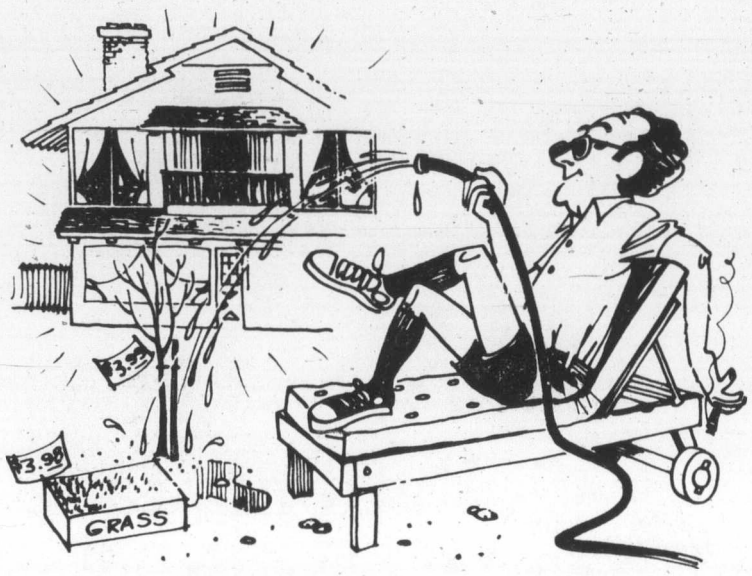

Landscaping austerity is not the only folly of the amateur, observers suggest.

Other weekend gardeners, wanting to be generous and attentive to their yards, approach landscaping the yards with all the planning of a saloon brawl.

Scores of plants of all kinds are purchased in one fell swoop, because they all look nice, and then are crammed into one area of the yard by gardeners who expect immediate results.

What's left in a yard is splattered with grass seed.

Austerity or saturation, good intentions notwithstanding, both the yard and the home-owner's dreams and pocketbook suffer.

Proper landcaping, when approached wisely, doesn't take an undue amount of time or money. It does take planning and patience.

Stephen Tollefson, a landscape designer who has taught several landscaping classes, is an advocate of landscaping on a budget, using planning as the main investment and tool.

"Know what you're doing," he cautions. "Do not plant one plant until you know all about it. Will it grow where you want it to? How big does it become?

What kind of care does it require?"

Don't buy the plant because it looks nice in the nursery or because it's on sale," Tollefson said. "Fixing up mistakes by replacing plants is expensive and wipes out any saving on the original plant."

Take an over-all look at the yard and prepare a landscape plan before doing anything. "Gardeners should do this while they are doing research on plant characteristics," Tollefson said.

Even a rough sketch of the yard showing where specific plants are to located can be helpful.

If the home-owner doesn't have the time or disposition to make up the plan, he should hire a professional to prepare one, Tollefson suggests.

"That doesn't mean the whole landscaping job has to be done by a professional. Oftentimes a designer, architect or nurseryman will prepare the plan and the gardener can do the work as he has time and funds," he said.

Simplicity of plan is another important component of budget landscaping.

"Avoid fussy details in your landscape plan, such as too many kinds of plants in one area," Tollefson said.

"Most people actually need fewer plants in a given area than they think.

"Plants grow bigger as time passes and fill in areas," he said.

Nonplant materials can enhance a yard landscape and be very economical. Tollefson suggests looking for leftover or used bricks and pieces of wood.

"Actually, the use of used bricks and scrap wood produces a more natural and rustic effect in a yard scene," he said.

Keep in mind the local climate and area.

The skill used in comparison-shopping for groceries is just as necessary in shopping for plants, Tollefson contends.

"Shop around if you are looking for specific types of plants. Don't always buy the cheapest plant available; they aren't always the best buy.

"The same is true for more expensive plants. They aren't always the more-quality plants," he said.

Grass lawns are not synonymous with budget landscaping, Tollefson said.

"Don't plant lawns unless you are sure you need them for a specific purpose. Lawns seldom look as good as they are supposed to and they require continual watering in the growing months.

"Grass seed is cheap, but grass is getting more expensive to maintain with the increasing costs of fertilizer and water," he said. "A load of gravel or decorative rock may cost more than a box of grass seed, but rock takes zero maintenance."

Ground covers are good substitutes for grass in flat areas of the yard, Tollefson said.

So far as Tollefson is concerned, grass lawns in front yards are wasted in most instances. "In many cases, I've suggested planting a grove of suitable trees in the front yard and some ground cover unless the front yard is fenced in and actually used," he said.

SHOW TIME '76

CHEVROLETS
OLDSMOBILES
CADILLACS
and Featuring
THE ALL NEW SMALL CHEVROLET CHEVETTE
On Display Oct. 2-8 IN THE MALL
Hillside SHOPPING CENTRE
GORMELL Chev - Olds
Dealer Licence D-3162

ann landers

Dear Ann Landers: I'm a 16-year-old girl who has always considered herself fairly sensible. But something is getting to me and I need to know how to deal with it.

The boys in our school have devised a rating system for girls that goes from one to 10. The "Tenners" are the great-looking gals — nice round curves, cute personalities and quick with the savvy answers. The "Fivers" are the so-so ones who appeal to about 50 per cent of the guys. Now get this — when a girl passes the guys yell out the number they rate her by.

It so happens I am either a Two or a Three. Although I try to laugh it off it hurts my feelings. What can I do about being put down this way? — **Victim Of The Rating Game.**

Dear V.: Develop a sudden searing loss and go merrily on your way. Most of those creeps would get a zero if the girls devised a rating scale for them.

Dear Ann Landers: Every now and then some readers ask you for a rerun of a favorite column. Will you do me the kindness of printing once again the enclosed which appeared on Oct. 23, 1971? I know at least three people who could profit from it today.

Thanks, Blue Eyes. — **Willie From Toronto.**

Dear Willie: Here it is and I hope whoever needs is gets the message.

THE PRAYER OF A REALIST

Lord, Thou knowest I am growing older.

Keep me from becoming talkative and possessed with the idea that I must express myself on every subject.

Release me from the craving to straighten out everyone's affairs.

Keep me from the recital of endless detail. Give me wings to get to the point.

Seal my lips when I am inclined to tell of my aches and pains. They are increasing with the years and my love to speak of them grows sweeter as time goes by.

Teach me the glorious lesson that occasionally I may be wrong. Make me thoughtful but not nosy, helpful but not bossy. With my vast store of wisdom and experience, it does seem a pity not to use it all. But Thou knowest, Lord, that I want a few friends at the end.

Dear Ann Landers: I'm almost ashamed to ask you this but I need to know what to do about my problem.

My hair is naturally thin so I wear a hairpiece — not a wig. It's on a rubber band that goes under my front hairs which I pin back in curls.

Whenever my boyfriend kisses me he likes to run his hands through my hair. I'm scared to death that one day he'll detach the piece and I'll be embarrassed out of my mind.

I don't want to tell him about the hairpiece because he admires my beautiful golden locks and thinks it's all home-grown. Help me, please. — **Bits And Pieces.**

DEAR Bits: Before every date make sure you secure the piece with an extra row of bobby pins. You could also ask him to be a little less physical when he kisses you — on the grounds that love should be gentle.

Dear Ann Landers: I'm an 18-year-old boy and my chick is 16. I have been wanting to raise a beard and moustache for two years but haven't had much luck. Some guys are hairier than others and I'm not one who can grow much of a crop.

These last few months my beard has been getting heavier and I decided to give it a go. Well, Shirley blew her cool. She said if I didn't shave she wouldn't let me kiss her. She claims my beard scratches her face and gives her pimples.

This moustache and beard means a lot to me as a sign of manhood and I'm not about to give it up. Yet I'm ape over Shirley. YOU are going to decide. — **Machismo In Danger**

Dear Machismo: No, I'm not. It's YOUR machismo, YOUR Shirley and you're going to decide which means more to your life.

fine furniture · paintings · prints
THE ISLAND GALLERY
2188 Oak Bay Avenue Tues - Sat.

OUR NEW STEAM PROTEIN PERMS ARE A TREMENDOUS SUCCESS
The tremendous success of our Protein Permanents is due to satisfied clients. Top grade lotions only are used at budget prices all year 'round. Protein permanents and healthy hair go together. No juniors to work on your hair here.
Phone 383-6015
Working Proprietor, Len Andrew of London, England
ANNAS TAYLOR BEAUTY SALON
1004 BROAD STREET (By Eaton's Carpark)

ANNUAL FALL SALE

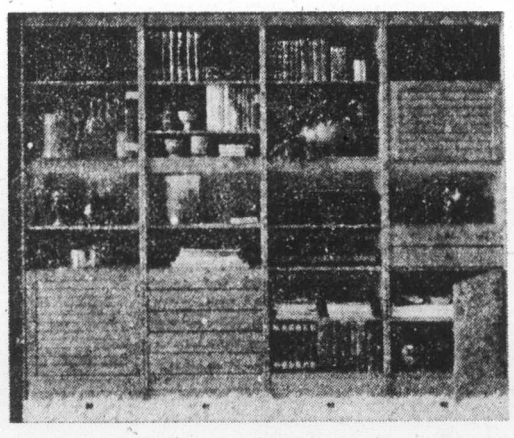

Now is the time to buy a functional wall unit (variety of finishes) at 20% off. Save now 10% to 30% on all original imported furniture. These are genuine savings you only find at a store with consistent quality.
You Owe It to Yourself
OPEN FRIDAY NIGHT 'TIL 9 — NOW OPEN MONDAY
Use Your Chargex or Mastercharge
SCANDINAVIAN IMPORTS
"a whole smorgasbord of fine furniture"
3960 QUADRA NEAR McKENZIE
Telephone 479-8208
Also at 157 Water St. (Gastown) Vancouver and Guildford Town Centre, Surrey

Different shoe for each sport

Old-fashioned sneaker gone

By LYNDE McCORMICK

"I'd like a pair of sneakers," I told the shoe-store salesman.

He looked puzzled. "Sneakers?" he said. "Could you be more explicite, please?"

"You know — rubber soles, laces, canvas tops," I said. "For running, jumping and sports."

Ahhh . . . sneakers," he said, winking at a colleague.

The sneaker, as he explained is no more. Instead manufacturers have designed a different shoe for practically every sport, and buyers are snapping them up as if the outcome of the Superbowl, all-star basketball, and Jimmy Connors' next Davis Cup depended on it.

Although exact sales figures are unavailabe, "I'd estimate the athletic footwear market to be easily $1 billion," says an official of the National Sporting Goods Association in Chicago. "Out of a $10 billion sporting goods market, shoes hold down at least 10 per cent."

The catalogue of the Adidas Company, one of the first sport-shoe specialists, lists some 130 different "sneaker" varieties on 67 pages.

"We carry over 200 different models," says Don Cedrone, owner of Super Foot, a Boston Store that sells exercise shoes exclusively. "For instance," we have about 25 different models of runnipg shoes, and 30 to 40 different basketball shoes."

About 10 years ago, Adidas was the kingpin in such specialty shoes. German-made with hard rubber soles and leather tops, they were a must for any track athlete who could afford them.

Now, not only does Adidas make long-distance running jogging, sprinting, and hurdling footwear, but it and other companies put out shoes especially designed for tennis, sailing, baseball, basketball, running (on just about any kind of surface), coaching, cycling and on and on.

For instance, my shoe salesman scoffed at the idea of one pair of shoes for jogging, tennis and squash. He insisted that I needed three different types. "Running puts pressure on a different part of the shoe than tennis," he said as I pulled out my wallet.

When Cedrone opened his Boston store several months ago, he was uncertain that a sports-shoe store without other kinds of footwear would make it. But now he says business is "great." He has opened a second Super Foot and has plans for "a whole chain of them."

Adidas is no longer the lonely lead runner in the shoe race. Keeping fast pace are Puma, another German company; Nike, a Japanese manufacturer; Tretorn in Switzerland; Aigle in France; and Keds, Converse, and others in the United States.

According to the Oregon-based Blue Ribbon Company, which distributes Nike shoes, the market is growing "almost too fast for us. We started in the business in 1972 and have grown at a 50 per cent rate each year since," says a spokesman.

The variety of materials used in sports shoes is almost as boggling as the number of models. For instance, nylon tops are the latest rage. According to Cedrone, they are supposed to be lighter and better fitting than other materials.

Leather tops still find favor with runners and are seen on more and more tennis courts as well. And for people who can't make up their mind between leather and nylon, there's even a combination. Humble canvas still holds down a large share of the market, manufacturers say.

Of course, fashion plates who consider "sneakers' to be a necessary part of their wardrobe choose suede.

But fancy tennis shoes have their disadvantage — the main one: price. A pair of leather shoes can easily cost $25 compared with about $10 for canvas tops. The soles also "wear out just as fast as regular tennis shoes," comments one veteran tennis player, "and then it takes time and money to have them resoled."

Marty Tolomeo of Adidas says sales are booming. "I'd say they've gone up about 60 per cent in the last five years," he estimates. "I'd say the main reason for the sales boom is a much greater interest in sports. They are much more publicized."

Cedrone agrees the reason is increased interest in outdoor sports. The jogging fad has pretty much stayed with us," he says, "and tennis is so big. People just seem to be getting out and doing more."

Combat duty still closed to women

OTTAWA (CP) — Lt.-Col. Marion Gay, newly appointed director of women personnel for the Canadian Armed Forces, says society still is not ready to accept women going to war.

"Society is still not ready to send women off to the front lines and face the possibility of them returning missing an arm or a leg."

Opening combat trades to women was unacceptable to some people just as opening trades like aircraft and electronic engineering was unacceptable not so long ago, she said in an interview.

Lt.-Col. Gay said the women personnel branch tried to achieve equal job opportunities in the armed forces.

"And we started this long before International Women's Year came along."

Commissions Now Being Accepted for RARE WOOD INLAY PICTURES (MARQUETRY) from your own designs or photographs
Unique Xmas Gifts or Presentations
J. P. PHILLIPS
No. 804-1035 Belmont Ave., Vict.
598-7349 (evenings)

The Eiderdown Shop
720 YATES ST. Yates St. Mall 384-0133
SAVE ON FUEL THIS WINTER
Turn off that expensive furnace at night and discover a centuries old European tradition. We manufacture all our own down quilts and pillows here in Victoria and sell them factory direct to you!
PURE GOOSE DOWN PILLOWS From 18.95
NO FEATHER BLENDS PURE GOOSE DOWN ONLY

Bulletin board

Karate will be the subject of a Greater Victoria Public Library program to be held in the Oak Bay branch at 10:30 a.m. today.

□

SOCIAL CLUB

The Gordon Head Mutual Improvement Society social club will meet at 8:30 p.m. Tuesday in the community hall, Tyndall and San Pedro. Activities will include cards, dancing and youth group programs. For information call 477-1629 or 477-2857.

□

STRATA CORPORATIONS

The Strata Corporations Association of Greater Victoria involving condominium owners throughout the city will meet at 7:30 p.m. Tuesday in Newcombe auditorium, Provincial Museum.

□

WOMEN'S CANADIAN CLUB

The Women's Canadian Club will meet at 2 p.m Tuesday in Newcombe auditorium, Provincial Museum. Speaker will be Victoria police chief J. F. Gregory.

□

LECTURE

An introductory course called the Constitution of Man will be given at 8 p.m. Wednesday in Windsor Park pavilion, Oak Bay.

□

NURSING ALUMNAE

St. Joseph's School of Nursing Alumnae will meet at 8 p.m. Tuesday in the nurses' residence, Collinson.

□

MEETING

The Victoria Horticultual Society will meet at 7:30 p.m. Tuesday in St. Matthias Church hall, 600 Richmond. Robert Pederson will speak on fall color in the garden.

□

ESPERANTO

The Vancouver Island Esperanto Club will meet at 3 p.m. Friday in the club room, 631 Fort.

MUSICAL EVENING

A musical evening will be held at 8:15 p.m. Wednesady in the Odd Fellows' hall, Douglas. The event is sponsored by the Columbia lodge No. 2, Independent Order of Odd Fellows. Guest artists will be Marion Forniere and Ernie James. Admission is free and limited to members.

□

FLOWER ARRANGERS

The Victoria Flower Arrangers' Guild will meet at 7:30 p.m. Wednesday in St. Christopher's Church hall, Carey and Tillicum, to elect officers of 1976. Joan Webb and Alice Grant will demonstrate the use of dried plant material in flower arrangements.

□

PEARKES CLINIC

The Women's Auxiliary to the George Pearkes Clinic will meet at 8 p.m. Wednesday in the clinic, 3970 Haro.

□

GARDEN CLUB

Gordon Head Garden Club will meet at 8 p.m. Monday in Gordon Head Church hall, Tyndall and San Juan.

□

DINNER MEETING

The Victoria Society for Autistic Children will hold a dinner meeting at 6 p.m. in The Empress Monday. There will be an audio-visual presentation.

□

CHURCH WOMEN

Metropolitan United Church Women will meet at 1:30 p.m. Monday in the Ladies' Parlor of the church, Quadra, to hear speaker Mrs. B. C. Butler, Chairman of the Victoria UNICEF committee.

□

PENSIONERS

Evergreen Branch No. 133, British Columbia Old Age Pensioners, will meet at 2 p.m. Friday in St. Mark's Church hall, 501 Boleskine. No. 19 (Carey) travels within one block.

Some claim home childbirth would be popular

By LORRAINE ATHERTON
Colonist Reporter

Snapshots of beaming young mother and brand new bouncing babe cuddling in a hospital bed are out. The latest thing in family photo albums is home delivery.

In a few spots across the continent, young couples are starting their family albums with shots of Mom on her hands and knees just as Junior's head appears, a friendly neighborhood midwife assisting with delivery, or cutting of the umbilical cord.

That's the extreme side of a back-to-nature movement in childbirth which is slowly and cautiously appearing in Victoria.

Home birth would be popular in Victoria if doctors or nurses would act as midwives. No professionals will, officially, attend a home birth, so having a baby at home means having a baby alone.

More and more prospective parents are considering going it alone. Most decide in favor of hospital, because hospitals have changed their routines to give mothers more freedom and time with their families and because—wel, just in case something goes wrong.

But for a few, the comfort and security of home can't be sacrificed on an occasion as important as birth.

Donna and Bill are one of the few.

Frankly, they are fed up with people who try to talk them out of delivering at home. That's why they don't want their real names published.

Standing in her bright yellow kitchen, chopping garden fresh vegetables into a huge salad, Donna is a picture of old-fashioned, robust young motherhood. But her talk is far from old-fashioned.

She complains of people who "lay their own fear trips on me."

"We've already considered the dangers and we don't want to hear them again," Bill said.

Donna added: "I deal with my own fears as they come up. But these people harp on the dangers and forget the positive aspects."

For Donna, the positive side is being with her family and friends when she wants them, being comfortable, relaxed,

She likes knowing what is happening to her, knowing how to help herself during labor, and knowing how to make her own decisions.

And she wants to have her baby near her all the time.

She might have decided on a hospital birth, but she couldn't accept the hospital's practice of keeping babies in the nursery for several hours of observation immediately after delivery.

Donna cautions that home birth isn't for everyone, not even everyone who is healthy.

She said she had always assumed she would deliver at home, simply because that was the hip way to have babies. All that changed when she was actually faced with the serious business of having a child.

Now she considers that attitude "kind of disgusting" and can understand why doctors are turned off by expectant mothers who insist on home birth just because it is on anti-establishment fad.

She gave the example of a young woman who had no prenatal care, made no preparations on her own, tried to deliver at home, "and of course had to go to hospital. That's sheer stupidity," Donna said.

This is the second time Donna has decided to have a baby at home, but the decision wasn't any easier this time.

Before her first child, Donna had never thought of herself as a percentage — as part of the percentage of people who die in accidents, who have cancer, whose houses burn down, who have complications in pregnancy.

Now the risks are much clearer to her, because she belongs to that tiny percentage of mothers whose children have died of congenital heart defects.

Donna had planned, just like this time, to deliver that first child at home if the birth was normal, but when labor started several weeks early all hopes of that were dashed with no questions asked.

Delivery was difficult and she was unprepared for it — her prenatal classes hadn't even started.

The baby girl died a few weeks later.

Once again, Donna and Bill won't make their final decision until labor actually begins. If Donna's doctor spots any possible complications during one of her regular check-ups, they won't attempt a home birth.

Through reading and talking to friends with midwife training, they are learning all they can about labor and delivery and how to spot danger signals. Even if only their intuition tells them something is wrong, they will rush to the hospital.

But Donna has studied the slim percentages of risky births and is confident that home birth is safe for a couple who listen to their doctor and educate themselves.

"As far as I'm concerned, birth is not a medical event," Donna said. It is a natural occurrence which requires occasional medical attention.

Doctors' training, on the other hand, is geared to abnormalities. They are doing their best to improve maternity wards, but "they are working from the wrong end," she said. She would like to see a house, separate from hospitals, where children could be born in a home-like atmosphere with professional medical care in the background.

What does her doctor think of her plans for home delivery?

He has given up trying to talk her out of it, but she knows, "he thinks we're idiots."

Shortly after this interview, Donna gave trouble-free birth to a girl, in her own home with the help of only Bill and a close friend.

(Second of two parts.)

Special seatbelts may cut crash deaths

Shield protects infant's abdomen

By RICK ORLOV
Colonist-Copley Service

LOS ANGELES — In 1974 some 1,000 infants were killed and more than 77,000 injured in automobile accidents.

It wasn't the accidents alone which caused these deaths and injuries, according to Richard G. Babbitt.

Rather, he said, it was the fact that youngsters were not restrained properly in a well-built car seat.

Babbitt is executive vice-president of American Safety Equipment Co., a firm which has been involved in the development and production of car safety equipment since 1959.

It is one of the leading manufacturers of seat belts for companies such as Ford and Chrysler, including their English versions, as well as the British Leyland.

About six years ago, he said in an interview, the company became interested in the production of an infant car seat when the federal Department of Transportation began discovering deficiencies in those seats on the market.

Development of the new seat was given additional impetus by a federal report released last year showing 90 per cent of the infant seats on the market are not safe, he added.

To design the seat, he explained, the company conducted extensive tests, duplicating the most common type of car accidents where an infant was killed or injured.

An anthropomorphic dummy, packed with instruments to measure injuries, was placed on a special sled and went through a variety of crashes.

From the information gathered, the new seat was designed to meet four needs, Babbitt said.

These needs include providing protection against a wide range of accidents, simple installation, an attractive design and a price under $40, he added.

The seat is a one-piece shell with foam-filled seat padding.

One of the most unique features, Babbitt explained, is an impact shield which is placed over the child's abdomen.

This shield, which is adjustable as the child grows, spreads out the impact of any accident rather than centralizing an injury.

Another feature is the seat has an elevated base which enables the youngster, particularly when older, to look out the front window, instead of being forced to strain to see where the car is travelling.

The infant seat has been on the market for several months, Babbitt said, and has had a surprisingly good response.

Automobile manufacturers are also considering purchasing the seat so it will be available as an accessory.

Montague BRIDGMAN Ltd.
China Crystal Gifts
511 GOVERNMENT ST. 385-0821

Kmart
Gives Satisfaction Always!
DISCOUNT BOMBSHELLS
ON SALE SATURDAY FROM 9 A.M. WHILE QUANTITIES LAST.
TROPICAL PLANTS
A large selection of tropical house plants to choose from. 2½" pots.
SPECIAL DISCOUNT PRICE ..... 3 for 1.00
MEN'S WORK PANTS
100% cotton work pants with zipper fly—button top—two front and two back pockets.
SPECIAL DISCOUNT PRICE ..... 4.77 each
MEN'S WORK SOCKS
Men's Canadian made work socks. Size 11. 3 pairs per package.
SPECIAL DISCOUNT PRICE ..... 2.67 pkg.
CORNED BEEF
Delicious Hereford Corned Beef. Net weight 12 ozs. (340 g.)
SPECIAL DISCOUNT PRICE ..... 1.16 tin
BOY'S PANTS
Nylon Knit Denim. Semi boxer—zipper fly front—flare leg. Sizes 4-6x.
Limit 2 per customer
SPECIAL DISCOUNT PRICE ..... 2.97 each
HOCKEY STICKS
KOHO Tournament Pro Hockey Stick. Right or left curve. 5 or 6 lye.
SPECIAL DISCOUNT PRICE ..... 4.97 each
From Our Delicatessen
HAM
Delicious lean cooked ham.
SPECIAL DISCOUNT PRICE ..... 2.47 lb.
UNIVERSITY HEIGHTS SHOPPING CENTRE
1986 SHELBOURNE ST. (SAANICH) VICTORIA, B.C.
STORE HOURS: 10 a.m. to 10 p.m. Monday to Friday
9 a.m. to 10 p.m. Saturday

Financial windfall for some

Non-smoking campaigns pay off

By CLAYTON JONES
Colonist - Monitor News Service

WASHINGTON, D.C. — The dollar-and-cents value of clean air for nonsmokers is beginning to make sense in U.S. businesses and restaurants.

Workers are more efficient and customers return to restaurants where cigaret smoking has been banned or discouraged, report a growing number of companies and establishments.

And many companies are even giving extra cash to nonsmokers — an incentive for smokers to quit and clear the air for fellow nonsmoking workers.

For instance, a $20 bonus arrives each month for nonsmoking workers at a savings bank in Birmingham, Alabama. This financial windfall for nonsmokers has cut the number of smokers to less than 15 out of 150 employees and created cleaner offices.

A glass company in Phoenix, Arizona, deducts $30 a month from the paychecks of smokers who volunteer for a new program. If smokers kick the habit for a year, they get double their money back — a $360 fringe benefit for quitting. Those who fail get back only their own money.

"We're getting less absenteeism and more energy," reports Eugene Kadish, president of Standard Glass Company. "We tried a flat-out ban on smoking in the office but it just didn't work."

A smoking ban recently created a labor dispute at the Hershey chocolate factory in Hershey, Pennsylvania. About 500 workers held a four-hour work stoppage in July to protest a ban on smoking in washrooms and a requirement to smoke in designated areas. The issue remains unresolved.

It costs the George W. Dahl Company of Bristol, Rhode Island, more than $8,000 a year to pay its nonsmokers $3 a week to refrain. But the increased productivity from healthy and busy workers justifies the expense, says a company spokesman.

At the Leslie Manufacturing and Supply Company in Bloomington, Minnesota, smoking employees are paid $7 a week to quit based on the estimated cost of a two-pack-a-day habit at 50 cents a pack.

With less smoking, says Leslie J. Renner, the company's president, "there is not as much loss of time from lighting up, opening the windows to let out the smoke, and all the . . . things that are done around the ashtray."

Other businesses, such as the Austad Company of Sioux Falls, South Dakota, make a flat payment of $100 to smokers to help them quit. President Oscar Austad says it has become company policy to protect the rights of nonsmokers to breathe clean air.

The National Restaurant Association (NRA) reports more and more restaurants in the U.S. are segregating smokers and nonsmokers.

In April, Minnesota become the first state to force restaurants to open nonsmoking sections. Similar bills are pending in 17 other states.

The NRA opposes such legislative moves. Rather, it is encouraging restaurant owners to consider the market value of catering to nonsmokers, who happen to be a majority in the U.S.

In Chicago, for instance, customers are willing to wait over 30 minutes to get a table at a north side restaurant, the Brewery, which recently announced a nonsmokers section.

In Reno, Nevada, a big night club called Harrah's Club now opens up it prime seats at shows to nonsmokers. Harrah's also recently picked up a $500 tab for a two-week stop-smoking course that each of its smoking executives were asked to enroll in.

At first, restaurant owners think nonsmoking sections bring less cash in tips and drinking money. But, say restaurant owners with nonsmokers areas, more cash flows in as nonsmokers usually with families, eat more food and in less time than smoking customers who may take up table time with post-meal light-ups.

And smokers are grateful for the opportunity not to offend nonsmokers, they say.

Collectibles
By JOHN HEARN

I have no idea whether or not there are any barbed wire collectors in Canada, if so, I have certainly never heard of them, or from them. Perhaps this column will correct that impression. South of the border it seems that as many as 50,000 collectors are busy gathering, studying, identifying and trading at least 500 different varieties at prices ranging from 25 cents to $1000 for a standard 18 inch length.

Barbed wire has both a pioneer and a military history, both of which are fascinating. The first U.S. patent was granted to W. H. Meriwether in 1853. It was not a true barbed wire but drawn in a smooth ripple to an oval section. It was also known as snake wire. Various patents for 'thorny fences' followed and one writer claims that barbed wire was as important in the opening up of the American west as the Colt. By 1900 more than 400 U.S. Patents had been granted and early production of 5 tons in 1874 had grown to 43,000 tons four years later. A history called The Wire that Fenced the West was written by H & F McCallum and U.S. publishers of collector books put out any number of price guides illustrated by sketches of fiendishly vicious arrangements of spikes reminiscent of medieval instruments of torture. My impression is that the specimens in the $100 and upward bracket are few and far between and most pieces are available for $1. to $5.

Barbed wire collecting provides additional interest to the countryside for those looking for something other than rocks and flowers. Like glass insulators they are part of our social history. The 50,000 U.S. collectors aparently include people from all walks of life and for some reason the hobby is particularly popular with women. There are two monthly publications—The International Barbed Wire Gazette and The American Barbed Wire Journal. The man to write to for more information is Mr. T. L. Chapman, 1705 E. McClernon, Springfield, Missouri 65803. He offers to identify rare peices complete with name, patent date and approximate market value.

THE AUDI LEGEND
Speedway MOTORS LTD.
917 YATES ST.
Dealer Licence No. D-6055

TAPLIN ART & FRAMES
Invites you to our
OPEN HOUSE
At our New Location
1548 FAIRFIELD PLAZA
• 12x16 Canvas Board — 65¢
• 16x20 Canvas Board—95¢
• 25% OFF Rowney Oil
• 20% OFF Oval Canvas
• 10% OFF Framing & Art Supplies.
SATURDAY ONLY

LIGHT-WAY Inc.
"A Lighting Experience"
LARGE QUANTITIES OF STOCK ARRIVING DAILY
Newest arrivals are —
★ TIFFANY'S
★ HOOD FANS
★ ACCESSORIES
★ DOOR CHIMES
★ LIGHT FIXTURES
"Wholesale Prices to Contractors"
695 Alpha Street
Just across Douglas from Woodward's
384-9359

MORGAN

LIL ABNER

JUDGE PARKER

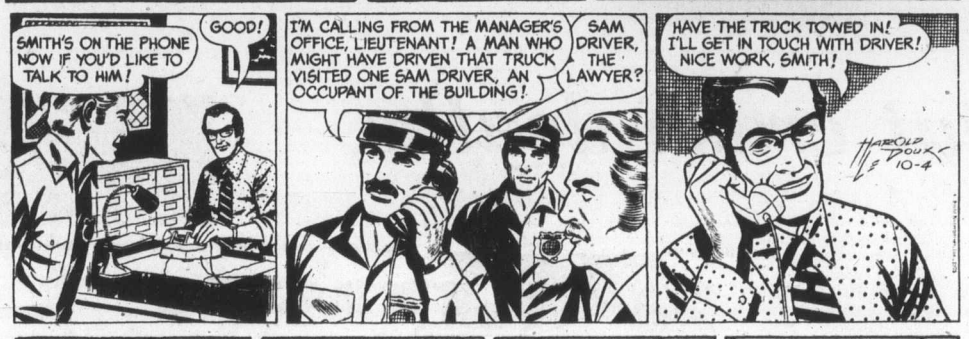

ARCHIE

RIP KIRBY

BLONDIE

MARY WORTH

HI and LOIS

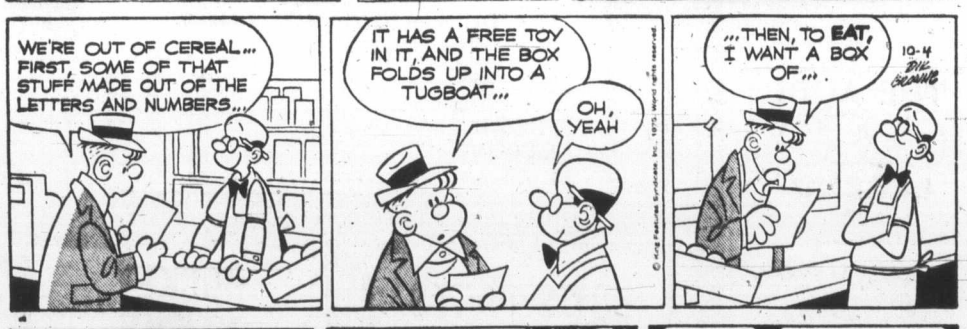

KERRY DRAKE

MOMMA

M. V. Chesnut's Garden notes

For several days now we have been discussing dahlias — when and how to take them up. and how to bring them safely through the winter for planting next spring.

One question that arises as soon as we get the roots out of the ground is whether the clumps should be stored whole or cut up into individual tubers before storing.

Personally, I divide mine, chiefly becasue they take up a lot less room than the awkward whole clumps. I hesitate to recommend dividing for the novice, though, for it isn't easy for the newcomer to dahlia growing to cut up the clumps without spoiling the tubers.

★ ★ ★

So, if you don't know how, or if you doubt your ability to perform this plant surgery, it would be safer to store the clumps whole and do the necessary dividing next spring. Once the tubers start to sprout into growth in storage, you can see much more clearly where to make your cuts.

If your storage space is limited, though, and you'd like to take a crack at cutting up your dahlia clumps, this is how you go about it:

First, let's take a good long look at one of your dahlia clumps.

There is a hollow central stem, or several stems; these are the stubs of last summer's topgrowth, and radiating outward from this central woody portion are the actual tubers, each one looking rather like a skinny sweet potato.

Each of these tubers is capable of producing a dahlia plant on its own next year.

★ ★ ★

The important part of the tuber is its neck — the thin end where it joins the central stem. It is important because, unlike the potato a dahlia tuber has only one "eye" or growth bud and this eye is located in the thin neck.

It is very important therefore, to make sure you get all this neck when the tuber is cut free from the clump, for if the eye is lost, the tuber will not grow.

To make sure each tuber has its single eye intact, then, it is best to take a sliver of the central stem with your knife when detaching a tuber from the clump.

★ ★ ★

Another important point is labelling. If you were growing a named variety, there was probably a wired label attached to the stake that supported the dahlia. This label should have been transferred to the stub of the clump when first dug from the ground.

If you divide your clumps, each tuber should be labelled, and an easy way is to write its name directly on the skin of the tuber with an indelible pencil or a marking pen and waterproof india ink.

Labelling is much more important than appears at first glance. If you plant up a dahlia bed next spring with a hodgepodge of unnamed tubers, chances are you'll place all the tall ones in the front row and all the shorties in the back of the bed where you can't see them.

If your dahlias are unnamed or if the labels are lost, at least mark the tubers in some way with the height of the plant and the color of the flower so you can plant intelligently next spring.

★ ★ ★

In yesterday's column I recommended plunging dahlia tubers in cartons of peat moss or vermilculite, and to some this may seem an unnecessary expense.

I can only say this: I have tried just about every storage method in the book — Dipping the tubers in hot wax, spraying them with liquid plastic, covering them with sand or ashes — but I have never run across anything that works quite so well as burying them in peat or vermiculite.

These materials have gone up in price, like everything else, but this isn't money down the drain.

When your dahlia tubers are taken out of storage and planted next spring, you still have your peat or vermiculite, either to use again for storage next year, or for a dozen and one summer uses in the garden.

Jack Smith

A reader named David Brubaker has written to ask if I can help him with a problem that must trouble all of us who care about courtesy.

"In my occasional letters to credit card companies, bus lines and book clubs," he says: "I am somewhat bothered by the thought that the recipient of my letter is female and therefore offended by the general salutation Dear Sir. And yet I am in a quandary as to what other phrase I can use.

"Dear Sir or Madam is bulky and cumbersome," Brubaker observes, "To Whom It May Concern seems to lack punch . . . To accommodate the emergence of women . . . I submit that a new term is genuinely needed: a general business letter salutation appropriate to either sex."

As a man who has also had occasion to communicate with credit card companies and book clubs, though I have never written to a bus line, I share Brubaker's perplexity.

★ ★ ★

There used to be no problem when one was obliged to write to a firm of lawyers, a misfortune that can happen to almost anyone in the course of an uncertain lifetime. If the firm's name was Fitch, O'Rourke, Fine and Meddlesome, for example, one simply wrote Dear Sirs or Dear Messrs. Fitch, O'Rourke, Fine and Meddlesome.

Today, though, it is always possible that one of the partners is a woman, in which case one must write Dear Sirs and Madam, or Dear Messrs. Fitch, O'Rourke, Fine and Madam Meddlesome, assuming that the woman indeed is Meddlesome. But suppose Meddlesome is unmarried, or prefers to be addressed as Ms. We have no way of knowing that.

Before we wander deeped into the woods, it should be observed that Brubaker's problem, while interesting, is rarely encountered anymore in real life. The computer has made it academic. It has been a long time since my letters to credit card companies and book clubs have been answered by human hand.

★ ★ ★

Some years ago I tried for months to convince a computer at the Book of the Month Club that I had not ordered the complete 10-volume set of The History of Civilization, by Will and Ariel Durant, which I had found one day on my doorstep.

While I admired the books and wouldn't be without them, I informtd the club's computer, I already owned a set, and was only up to the Renaissance in that one. I could never have got through two.

Evidently the BOMC computer was not intertsted in this type of problem. It was only after I published an open letter to BOMC that my predicament reached human ears back at the club and I received a terse note indicating that there was no known way of breaking in on the computer's ratioclinations and I might as well give the books to some worthy cause.

Recently I have been corresponding with a computer in the employ of a San Francisco hotel over a bill which, through some clerical negligence on the hotel's part, was sent to me instead of the responsible travel agency.

The first letter came from someone named Carol, in the hotel's credit office. It sounded human, though firm. I answered it at once, explaining the situation

Four months later I received a second letter. It was obviously written by a computer, and was quite surely: "After several reminders concerning your account No. 001386," it began, "no payment or reply has been received . . ."

It went on to say that I was being turned over to a collection agency. Of course I answered promptly, explaining the situation once again.

The collection agency was in Chicago. I soon found myself in correspondence with its computer, which like the hotel's computer did not read my letters. Finally, I phoned the travel agency in New York. They had never received the bill.

They got it paid, but I received two more letteers from the Chicago computer, each more disagreeable than the last, before it could be persuaded to forget me. (Of course it hasn't forgotten me, and I would never dare to stay at that hotel again.)

★ ★ ★

The whole affair reminds me of The Stepford Wives, that movie in which the men of Stepford have replicas made of their wives in the form of robots, which then murder their prototypes and take their places in the husbond's kitchens and beds, robots being much easier to get along with than real women.

I just hope something like that hasn't happened to Carol, up at the hotel in San Francisco. After that first letter from her, I never heard from anyone human again.

Sydney Harris

While Sydney Harris is vacationing, we are reprinting favorite columns requested by readers.

One of the most ignorant and hateful statements that a person can make to another is "if you don't like it here, why don't you leave?"

That attitude is the main reason America was founded, in all its hope and energy and goodness. The people who went there, to make a better land than had ever been seen before by the common people, had been rebuffed and rejected by their neighbors in the Old World.

They didn't like conditions where they lived, and wanted to improve them. If they had been allowed and encouraged to, the Old World would have had a happier history, instead of the miserable tribulations that turned the eyes of the people to America as their last best hope.

★ ★ ★

Now we find that many Americans — smug and fat and entrenched in their affluent inertia — are saying the same ugly thing to their neighbors: "If you don't like it here, why don't you leave?"

But most people who want to change conditions **do** like it there; they love it there. They love it so much they cannot stand to see it suffer from its imperfections, and want it to live up to its ideals.

It is the people who placidly accept the corruptions and perversions and inequities in U.S. society who do not love America — they love only their status and security and special privilege.

★ ★ ★

Nobody should be faced with the mean choice of accepting conditions as they are or abandoning the place he has grown up in. We not only have a right, we have a responsibility, to make our environment just and flourishing.

Those who want to leave any country have a right to leave, but those who want to stay and work for what they consider a better society must be protected in that right — for without it, a nation would sink into stagnation, and the process of change would harden into repression by those who benefit by keeping things just as they are.

If all the settlers who came arrived in the U.S. with high hopes for a new and finer social order, had been compelled to "go back where they came from," there would have been no United States of America.

The U.S. was born out of dissatisfaction with the old scheme of things, and grew on the blood and dedication of men who were not afraid to speak and work for fundamental changes in the whole political and social structure.

★ ★ ★

Somebody who truly didn't like what America **stands for** ought to be invited to leave; but there is a vast difference between such a person and those who dislike **what Americans have allowed themselves to become,** through greed and prejudice and provincial indifference to the great problems they now face.

No community can afford to lose such good "agitators."

James Bacon's Hollywood

HOLLYWOOD — **Howard Cosell's** visit with **Duke Wayne** last Saturday night on ABC-TV put to rest all those rumors that the Big Duke is ill again.

Duke, who is the strongest man I know, is recovering from the infection that developed from a recent bout with pneumonia. He wanted the world to see that he is okay; hence the TV appearance on Cosell's Saturday Night Live.

Good news from another front: Duke gave up inhaling those big cigars. He doesn't smoke at all anymore. Only Wayne would inhale a cigar.

★ ★ ★

If you wait long enough, Hollywood will come to you. Won Ton Ton, The Dog Who Saved Hollywood came next door to my office for a day's shooting at the Mayan theatre, one of the most beautiful theatres in town. **Clark Gable** once appeared in stock there before he went into the movies.

Now, sadly, it is a porno house but it still looks like the Hollywood of the '20s.

Nice to see **Phil Silvers** back working. He and **Art Carney** play brothers in the movie. And there you have two of the funniest men in the history of television — **Ed Norton** of The Honeymooners and the infamous Sgt. Bilko.

Gloria De Haven was doing a cameo as a Roarinng '20s beauty. Must say she looked sensational.

Producer **David Picker** said the dog star was behaving just like **Rin Tin Tin** who financed the advent of talking pictures. The original Rin Tin Tin bit **Jack L. Warner** on the derriere on the first day of the first Rin Tin Tin movie. But he still remained Jack's favorite actor. "Never once complained about his dressing room," recalls Jack.

Picker says **Won Ton Ton** has snipped at a few people, too. German shepherds just don't like producers.

★ ★ ★

Frank Sinatra has long been the toast of London, so it's no wonder his upcoming November 13-20 concerts went SRO five hours after the tickets went on sale.

Richard Harris recently told Sinatra: "Having you in England almost makes up for our losing India."

★ ★ ★

Joe Levine says A Bridge Too Far, based on the late **Cornelius Ryan's** best seller, is the most exciting film project of his career. Joe says the movie, when completed, will be a living testament to the folly of war.

He adds that it will, once and for all, determine man's will never to wage war again.

Strong words, Joe. Can show you similar statements from **Lewis Milestone** in 1931 when he made All Quiet on the Western Front and from **Darryl Zanuck** when he made The Longest Day.

Communications commission studies petition

ABC opposes Canada-first TV

WASHINGTON (CP) — The Federal Communications Commission will consider a petition next week from ABC-TV asking it to prevent U.S.-produced television programs being shown in Canada before they are seen in the United States.

A spokesman for FCC chairman Richard Wiley said Friday ABC likely will be asked to present its argument in detail Tuesday.

He said the petition was filed early this year but the FCC, the national communications regulatory agency had not yet made any decision on whether to act. It was also unclear, he added, whether the FCC actually has the authority to issue such an order, although most legal experts appeared to believe this would be possible.

Under current arrangements, many Canadian TV systems buy programs produced in the United States with the condition that they be shown in Canada before they are aired in the U.S.

The Canadians argue that most viewers live within range of U.S. border stations and if programs are released at the same time, part of the potential Canadian audience would be lost to the U.S. stations.

ABC apparently would not object to simultaneous release of programs but the company contends that American viewers watching Canadian TV to see programs earlier than they would get them on their local outlets.

But some experts say that if the Canadian systems cannot get programs in advance they would stop buying them altogether and deprive Canadian viewers of seeing them.

Underneath the ABC petition is a simmering feud between Canada and the U.S. over an order to some cable TV systems in Canada by the Canadian Radio-Television Commission to black out commercials carried on programs picked up from United States border stations.

American broadcasters are also angry at legislation proposed in Canada aimed at preventing Canadians claiming as tax-deductible business expenses the costs of commercials placed with U.S. border stations whose signals are carried in Canada.

X-SPOT MARKED

HIGH SPRINGS, Fla. (UPI) — There will be some changes made at the Dragon Arts Theatre, a drive-in that specialized in X-rated flicks.

It's under new management now — the pastor of St. Madeleine's Roman Catholic church, signed the purchase papers this week and immediately announced plans for family entertainment.

The church bought the theatre from Donn Davidson, who plans to produce his own x-rated films.

Father Roland Julien,

Box offices shut by producers

NEW YORK (UPI) — Producers of Broadway musicals have shut down their box offices to cut costs during the musicians' strike that has closed 12 shows for the past two weeks.

In announcing the decision, the League of Theatres and Producers said in a statement, "We urge ticket holders for affected performances to keep their tickets for exchange or refund when the strike is over and the box offices reopen."

No talks have been held this week between the produces and Local 812 of the American Federation of Musicians. The union has asked for higher pay and shorter hours in a new contract for its 300 members.

Joan Fontaine back in films

By BOB THOMAS

LOS ANGELES (AP) — Oscar winner Joan Fontaine, working in Hollywood for the first time in 15 years, says: "I'm busier than I have ever been in my life.

"I'm doing exactly what I want to do, with no one to be responsible to. The best part of my life alone is that I no longer need to feel guilty.

"Before, I had pangs of guilt because I was devoting time to my career. I always had to consider the feelings of my children or a stray husband—and I use the adjective advisedly.

"People sometimes ask me if I'm lonely. Ridiculous! These are the best years I've known."

Miss Fontaine (Best actress, Suspicion, 1941) returned to Hollywood for a two-hour movie appropriately titled The Star. It will be a special show for the CBS television series Cannon, with Miss Fontaine as a film actress who hires William Conrad to find her errant son.

She has had four husbands. The 57 years have left her beauty intact. If anything, her tongue is sharper than ever.

"At last I have time to live for myself," she remarked. "Each day I can do what I want to do, not have to please someone else.

"A lot of women nowadays are facing life alone. They reach an age when their children are grown, and their husbands go off with a younger woman. Or—a new development—with another man.

Fontaine
. . . first in 15 years

"That is happening more and more nowadays, and with bank presidents and business executives."

Miss Fontaine's four marriages were with actor Brian Aherne, producers William Dozier and Collier Young and editor Alfred Wright Jr. She was divorced four times. Her last husband died after the divorce was final. Would she try again?

"If I do marry again, it will have to be a different kind of relationship," she said. "No more the waiting on, or waiting for, my husband. It will have to be a 50-50 marriage or none at all."

Camosun College Community Education Services
in co-operation with the British Columbia Provincial Museum
• Presents •
THE WORLD AROUND US
IN COLOR, FILM BY
EDGAR T. JONES
ALL AROUND AUSTRALIA
Back of beyond — the farthest away of far away places, Ed Jones treks all around Australia to photograph a cavalcade of wild life and places one has to see to believe. The first of this season's World Around Us presentations and the only afternoon showing of the entire series.
2 P.M. THIS AFTERNOON
AT NEWCOMBE AUDITORIUM
Admission $1.75
Senior Citizens and Students $1.25

DE JOSE AMBROSIO
Restaurant
Portuguese Cuisine
Full Dining Facilities
9 a.m.-4 p.m., 5:30-11 p.m.
Lake Hill Shopping Centre
3945 Quadra, 479-3451

VICTORIA THEATRE GUILD
presents A MUSICAL
"SCHOOL FOR WIVES"
Book, music and lyrics by Marge Adelberg adapted from Moliere's L'Ecole des Femmes.
at LANGHAM COURT THEATRE
Now 'til Sat., Oct. 11 at 8:15 nightly
Tickets: $2.50 and Students $1.50 at Eaton's Box Office. Phone: 382-7141.
10 a.m. to 4 p.m. daily. Season Tickets: $12.00. Students $6.00 for 6 plays.

PIZZA
COSI BUONO (So Good)
NEW REAL ITALIAN PIZZA
Spaghetti—Lasagne
Ravioli
MADE BY ITALIANS
POCO PIZZA
Now Under New Management
HILLSIDE SHOPPING CENTRE
Daily 11 a.m.-1 a.m.,
Fri. and Sat. 11 a.m.-3 a.m.
Sit-In or Take-Out
595-3812
OLD ISLAND H'WAY in 6 MILE VILLAGE
Daily 5 p.m.-1 a.m., Fri. and Sat. 5 p.m.-2 a.m.
TAKE OUT ONLY
478-5621
FREE DELIVERY WITHIN 3 MILES
($3.50 Minimum Order)

Communications Mandate

Invitation To The Public

COMMUNICATIONS MANDATE is a project involving the inauguration of provincial public broadcasting in British Columbia. Thirteen half-hour programs will be produced, intended initially for broadcast over the CBC British Columbia television network, starting January 1977, during prime time.

★ The public is now invited to submit program proposals.
★ A number of these proposals will be selected for further treatment.
★ All scripting and subsequent production will be contracted out.

Instructions for submitting program proposals

★ Everybody is eligible to participate.
★ Program proposals should treat subjects or themes uniquely relevant to British Columbia.
★ All programming (e.g. dramatic, documentary, historical, personal, musical, comedy, cultural, etc.) will be considered.
★ The format may be film or video.
★ The maximum length of any single program should be 30 minutes, but proposals for short subjects are also welcome.
★ Proposals will be treated confidentially. Proposals selected for further development will become the property of the Crown provincial and if produced, appropriate screen credit will be given originators.
★ Proposals may also recommend persons (including originators) for participation in any of the follow up stages, including scripting, research, production, direction, music, etc. Qualifications of persons recommended should be included.
★ All follow up will be on the basis of contracts for professional services.
★ Proposals must not exceed 500 words. They should be sent, no later than Friday, November 7, 1975 to:

COMMUNICATIONS MANDATE
Department of Transport and Communications
2631 Douglas Street, Victoria, B.C.
For telephone enquires call Victoria — 604-387-5686

Production
Once properties have been developed through the final scripting phase; contracts with independent producers will be entered into for subsequent production.

Note: There will be no payment made for any of the program proposals received or developed.
Nor is the Crown provincial obliged to develop or produce any of the proposals received.

CLEARANCE OF '75's
The Audi Fox
Speedway MOTORS LTD.
917 YATES ST.
Dealer Licence #D6055

Tuesday to Saturday
"JET"
appearing at
The Bacchanalia
905 Esquimalt Rd.

HARPO'S CABARET
NOW APPEARING
"LOVE CHAIN"
SEPT. 25 thru OCT. 4
DOORS 9 p.m.
385-5333
15 BASTION SQUARE

G.R. PEARKES Arena
3100 TILLICUM
JRR-6664
PUBLIC ICE SKATING
FRIDAY
7:00-9:45 p.m.—Public
SATURDAY
10:30-12 noon — Family
1:30-3:30 p.m.—Public
8:00-10:00 p.m.—Public
SUNDAY
1:30-3:30 p.m.—Public
7:00-9:00 p.m.—Public
PARENTS AND TOTS
Monday 1:30-3:00 p.m.
Wed., fri. 10:00-11:30 a.m.

LEONARDO DA VINCI CENTRE
195 Bay St.
Presents
"THE SKYLIGHTERS"
VICTORIA'S MOST FAMOUS ORCHESTRA
OCT. 4, 1975
DANCE 9:00 p.m. to 1:00 a.m.

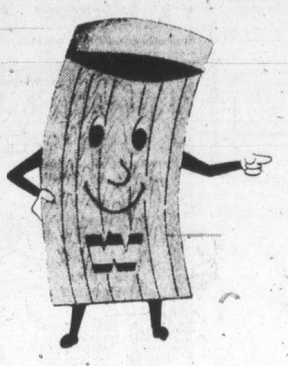

WINDSOR
THE PLYWOOD PEOPLE
Between Burnside and Gorge
Western Canada's Largest Selection of Plywood and Panelling
COME TO THE BIG SELECTION FOR THE BIG SAVINGS
PANELLING
Your best buys in panelling are part of the best selection — at your Windsor man's right now! Whatever your plywood or panelling needs are, he has the answer. And if it's the best in quality and economy you're looking for — check these partial listings. There's one that's right for your home at a price that's right for your budget!

$4
SAMOAN SERIES
Attractive woodgrain paint on mahogany plywood. Utility grade. Three attractive colors. • Spice • Coffee • Cocoa 4'x8'x4 MM
MILL SECONDS
Full ¼" thick 4'x8' real wood panels. Low prices means it's economical enough for just about any use.

39¢ PER FOOT
ALUMINUM EAVESTROUGH
Heavier gauge. Two coat white finish. All fittings in stock.

$5
EMPIRE HICKORY
Full ¼" quality panelling. 48"x90"x¼"
ORCHARD HICKORY
4'x8'x4 MM
CUMBERLAND PECAN
4'x8'x4 MM

5.95
WEATHERED BRICK
Imperial simulated brick panels look just like the real thing. We bought service grade because the flaws are so hard to spot and the savings so easy to see! Regular grades sells for up to twice as much!

39¢ PER FOOT
SUSPENDED CEILING SYSTEM
Includes all metal plus 2x4. Plain white. Lay-in panel.

WINDSOR THE PLYWOOD PEOPLE
TWO LOCATIONS TO SERVE YOU
2120 KEATING CROSS RD.
CENTRAL SAANICH
652-5721
OPEN SUNDAYS
3032 JUTLAND
VICTORIA
386-8222

Canada theatre 'vital'

WINNIPEG (CP) — Theatre in Canada has emerged in the last 20 years from virtually non-existant to a thriving, vital art form, says director Jean Gascon.

The Canadian-born actor-director said it is not important that "there's isn't a big market. But it's very important that writers are able to write and be played on the stage, in films and in television."

In Winnipeg to direct Cyrano de Bergerac, the opening production of the 1975-76 season for the Manitoba Theatre Centre, Gascon said the progress is partly due to a growing awareness of the performing arts by the public.

"People are more aware that you can't exist as a nation or country if you don't have a culture, if you don't project what you are," he said.

HOLYROOD HOUSE
Scotia Dining Lounge
Luncheon 11:30 a.m. — 2 p.m.
Monday through Friday
SPECIAL MID-WEEK BUFFET LUNCHEON
Tuesday and Wednesday $2.50
Our FAMOUS SMORGASBORD
Friday, Saturday and Sunday
Dining Room Open Daily 5-9 p.m.
Also Catering to:
WEDDING RECEPTIONS • COCKTAIL PARTIES • PRIVATE DINNERS • BANQUETS • OFFICE PARTIES • CLUB FUNCTIONS BUSINESS MEETINGS
"Friendly Scottish Atmosphere"
Reservations: 382-8833

The Big Cabaret
Featuring
NORM WATSON'S "WOODSHED"
Fridays Saturdays
Dining 7-9 Dancing 9-2
2915 DOUGLAS ST. INGRAHAM HOTEL 385-6731

家酒京北
PEKING HOUSE
RESTAURANT
AT THE HEAD OF CHINATOWN
"The place for authentic Chinese food"
Different Dinner Special Each Week
OPEN EVERY DAY FREE HOME DELIVERY
Monday to Thursday, 4:30 p.m. to 1 a.m.
Friday and Saturday, 4:30 p.m. to 2:30 a.m.
Sunday, 4:30 p.m. to 10:30 p.m.
1706-8 Government St. 385-5521 386-3633

"SUNDAY SMORGASBORD"
G. McDowalls Esquimalt Rd. at Head St.
Tam O' Shanter
SINGALONG & DANCE
THURS., FRI., SAT. — 9 P.M.-2 A.M.
SUNDAY 5 P.M.-10 P.M. (Smorgasbord, Floorshow and Singalong. $5.50, Children under 10, ½ price)
RES. 383-2022 — "COME ON TO THE TAM".

Come and Hear "BRANDY"
The Thatch CABARET
The Royal Oak Inn
4680 Elk Lake Drive 658-5231
Open 9 p.m. to 2 a.m. FRI.-SAT.

John Minshall Presents
An Evening Of
Gilbert & Sullivan
Highlights from: Mikado, Trial by Jury, H.M.S. Pinnafore, Pirates of Penzance and many others.

Starring Three of Canada's Most Gifted Artists
Harry Mossfield — Christine Anton — Edward Greenhalgh
". . . acclaimed as Gilbert and Sullivan at their best"
This Friday and Saturday, 8:45 p.m.
McPHERSON PLAYHOUSE
Tickets 6.50, 5.50, 4.50
Available McPherson Box Office and Victoria Ticket Centre at Eatons (25c Service Charge at Eaton's)

BIG BAND SOUND
Of Geo. Kraeling's Orch. featuring
CY DIBNAH
One of Canada's accomplished clarinet-saxophone artists performing Saturdays for dancing in the spacious Seaview Room, on the shores of Cordova Bay.
Instrumentalist 8:45-9:30. dancing 9:30-12:30 a.m. $6 a Cpl.
McMorran's Table Res. CORDOVA BAY LTD. 658-5224

Family Style DINING
Enjoy satisfying, inexpensive dining out often — at SCOTT'S, downtown.
OPEN 24 HRS. EVERY DAY
SCOTT'S RESTAURANT
650 Yates at Douglas

SUNDAY JAZZ
Roosevelt Syncopated Rooftop Orchestra
Dixieland at its best
DOORS 6:00 P.M.
$2.50 General, $2.00 V.J.S.
Meal Included
FULL FACILITIES
Coming Up . . .
Oregon — Oct. 26
HARPO'S CABARET
385-5333
15 Bastion Square

ESQUIMALT SPORTS CENTRE
ICE SKATING
EVERY SATURDAY
Family 10:30 to 12 Noon
Public 2:00 to 4:00 p.m.
Teens 8:15 to 10:00 p.m.
SUNDAY
Public 2:00 to 4:00 p.m.
Adults 8:15 to 10:00 p.m.
16 Years and Over
SKATE RENTALS AND SHARPENING

AT THE FOGHORN
dancing to
THE "NEW FRIENDS"
The James Bay Inn
Two Great Places to Dine
LITTLE ITALY RISTORANTE
TIFFANY DINING LOUNGE
270 Government Street
384-7151

AUTO Speedy WASH
Speedy
1011 Fort Street
(At Vancouver St.)
★ COMPLETE CAR CLEAN-UP
★ HAND SIMONIZING ★ PICK-UP AND DELIVERY
For Appointments Please Call 384-6915

It's Festival Time At the RAVEN's
This Sunday is RAVEN's gourmet salute to OKTOBERFEST! And we're celebrating with an extra special version of the Award-winning RAVEN's Buffet — dozens of Bavarian delicacies to tempt you. Reserve now with Maitre d' Savo and join us for our OKTOBERFEST SALUTE, Sunday 5 p.m. to 9 p.m. Plenty of free underground parking.
Raven's FINE DINING LOUNGE
Harbour Towers 345 Quebec St., 386-7444
Victoria's Newest Inner Harbour Landmark

Stardust Ballroom
Held Over 'til Sat., Oct. 4
"SWEENY TODD"
"And Black Satan"—Continuous Dancing
ALL PASSES INVALID
Victoria's Only
"MIRROR DANCE FLOOR"
in the "PEEK-A-BOO ROOM"
TRAFALGAR CABARET
TUESDAY—SATURDAY
featuring "TRIAD" and DISCO
TUES., WEDS. THURS. No Cover Charge
INQUIRE ABOUT OUR FREE BANQUET ROOMS
STARDUST 1037 VIEW ST. Lots of Free Parking 385-1031

MEMORIAL ARENA MEMORIAL ARENA
LOOK! LEARN TO SKATE PROGRAM
Boys! Girls! Moms! Dads!
We Have Special Classes for All Ages!

PUBLIC SKATING
SAT. 2:30-4:00 p.m.
SUN. 2:30-4:00 p.m.
THURS. 4:00-5:45 p.m.
TUES. 10:30 a.m.-12 noon
SUN. NIGHT 8:15-10 p.m.
(Sun. Eve. Adults Only)

FAMILY SKATING
SATURDAY MORNINGS
10:30 a.m.-12 noon
Fun for the whole family!
Children Must Be Accompanied by Adults

LADIES, GIRLS, GALS
This One's for You!
Every Wed. 1:30-3 p.m.
*Free Door Prize
*Free Instruction
*Free Coffee and Donuts
*Free Skate Rental
ALL INCLUDED IN ADMISSION PRICE OF ONLY 1.00

TINY TOTS
Every Tues. and Thurs.
1:30-3 p.m.
* Free Instruction by a Professional
* Free Coffee for Mom or Dad
* Skating Scooters for Beginners
All Included in Admission Price. For Information 384-1522.

GRAFFITTI RETURNS . . .
With Canada's Own
"BRAD STREET"

wig'n dickie
SEPTEMBER 29th to OCTOBER 11th ONLY
Mon.-Fri. 'til 2 a.m. Saturday 'til 1 a.m.
850 BLANSHARD 385-6787 385-4211

It's here!
Bastion Theatre's
First Production of the 1975 - 76 Season.
in co-operation with the Royal London Wax Museum
It's as exciting and thrilling as it sounds.
Don't make the mistake of missing this one!
Godspell
(a musical based on the gospel according to St. Matthew.)
a whimsical mixture of song, dance and parable that will touch your heart as well as tickle your funny bone.
designed and directed by John Heath.
October 10-18
tickets for this production available only at McPherson Box Office or Victoria Ticket Centre (Eaton's)
and you can still
SAVE
as much as
59%
SUBSCRIBE NOW!
3,600 season tickets already sold!
BASTION THEATRE COMPANY
30 BASTION SQUARE VICTORIA B.C. V8W 1H9
PHONE (604) 386-8301
phone or use order form (mail to 30 bastion square)

order form
NAME ..... PHONE .....
ADDRESS ..... POSTAL CODE .....
This application is NEW ☐ RENEWAL ☐ CHECK SERIES REQUIRED:
ADULT
Save $11 - 6 plays for $22 ☐
Save $9 - 6 Plays for $18 ☐
Save $7 - 6 Plays for $14 ☐
STUDENTS (½ Price)
6 Plays for $11 ☐
6 Plays for $9 ☐
6 Plays for $7 ☐
SENIOR CITIZENS (Matinees Only)
Sunday 2:30 p.m.
Saturday 2:30 p.m.
Save up to $6
6 Plays for $9.00 ☐
PREVIEW NIGHT
Adult $10 ☐
Student $5 ☐
No Reserved Seating
STROLLERS CLUB
Adult $18 ☐
Student $9 ☐
This order is for Adult/ Student Season Tickets.
I enclose a $5.00 deposit (or payment in full) for each season ticket booklet ordered, or Charge my
Eaton's ☐ Chargex ☐ Mastercharge ☐
My Charge Account number is ..... Signature .....
My seats are ..... for .....
Section & Seat Number Performance (Night or Matinee)

Stones, Elton John 'fame drain'

U.K. wants pop idol dollars

LONDON (Reuter) — In a gathering climate of economic distress, Britons are engaged in fascinated debate on the plight of pop music stars driven from their homeland by a surfeit of riches.

The talk centres on popular idols who, to stay in the millionaire class, have forsaken such joys as the English pub and cricket to settle abroad among less demanding taxmen.

The problem was highlighted in a recent speech by Sir Geoffrey Howe, economic affairs spokesman for the opposition Conservative party, and an unlikely champion for pop stars.

Sir Geoffrey said the emigration of high-earning performers like the Rolling Stones, Elton John and Rod Stewart represented a "fame drain" which the British treasury could ill afford.

He suggested the treasury actually might make a profit by lowering its top rate of income tax to 50 per cent and thereby lure back those earnings which now find their way into banks in Caliifornia, France or Spain.

Tht present top rate of British income tax is 83 per cent on all earnings exceeding $42,000 a year. If this income derives from investment, the tax rate jumps to 98 per cent.

Victoria's
ENTERTAINMENT GUIDE

BUTCHART GARDENS. AUTUMN! Just about the most beautiful, most colourful time of the year in these famous gardens. Should it shower, don't worry, there's free use of umbrellas for everybody. Usually warmer out here, too! Open every day 9 a.m. to 8:00 p.m. Plan now for one of your happiest outings!

BUTCHART GARDENS, KNOWN THROUGHOUT THE WORLD FOR THEIR INCREDIBLE BEAUTY . . . EVER CHANGING, ALWAYS LOVELY! Skilful planning, dedicated gardeners pooling their ideas and knowledge, keep them that way week after week, season after season. Developed from an old abandoned limestone quarry over half a century ago, they have grown to become one of the world's most unusual, written about, talked about, admired attractions.

BUTCHART GARDENS ROMANTIC NIGHT LIGHTING. As darkness takes over, a thousand hidden lights combine with the moon and stars, the hills, trees and shrubs, lakes, lily ponds and fountains, to create a fairyland, softly scented by the flowers—Unusual!—Grand!—Indescribable! Featuring the sunken garden and the spectacular Ross Fountains in their majestic "Ballet To The Stars". This alone is worth coming to see.

BUTCHART GARDENS FLORAL RESTAURANT. Open every day 11 a.m. to 6:30 p.m. serving delicious lunches, afternoon teas and delightful Buffet suppers in the evening.

BUTCHART GARDENS. Snack and Coffee Bar is always open.

FRIENDS ARRIVING? Take them to see these lovely gardens. One of the nicest and most appreciated ways to entertain.

BUTCHART GARDENS SUGGESTS: Combine it all into one grand thrifty outing . . . the gardens by daylight . . . romantic night lighting the Ross fountains in their majestic "Ballet To The Stars." Your regular admission covers it all. To add to your pleasure dine in the Butchart Gardens Floral Restaurant.

THE THATCH Victoria's most attractive Cabaret. Dance to the New Sounds of "Brandy," 9 - 2 a.m. Fri and Sat., ROYAL OAK INN, 4680 Elk Lake Dr., Res. — 658-5231.

ROYAL OAK INN—fine family fare, Sunday Smorgasbord in the THATCH. 4680 Elk Lake Dr. Res. 658-5231

THE OLD FORGE—including "The Coal Bin," "Boiler Room," "The Blacksmith Shop," "The Birmingham Bicycle Shop" and more. Dancing 6 nights a week to the fabulous sounds of the Brothers Forbes and Friends in one of Canada's largest and most luxurious night clubs. Strathcona Hotel, 919 Douglas St. 383-7137

MAPLE LEAF HOUSE for all your truly fine B.C. handcrafted gifts and souvenirs. 620 Humboldt St. Mon.-Sat. 9:30 a.m.-5:30 p.m. Thurs.-Fri. 'til 9:00 p.m.

THE BACCHANALIA — Victoria's No. 1 Rock 'N Roll Club. 905 Esquimalt Rd. 388-6684

WORLD Adventure Tours HAWAII
presents
ALL-COLOR TRAVEL FILM
Narrated in person by Stan Midgley
famed for his "Chucklelogues"
takes us to Oahu, Maui, Kaurai, Hawaii, Molokai, Lanai
McPHERSON PLAYHOUSE
Wed., Oct. 8
2 shows: 6:00 and 8:30 p.m. Res. 3.50, 3.00 and 2.50 at the box office. Ph. 386-6121

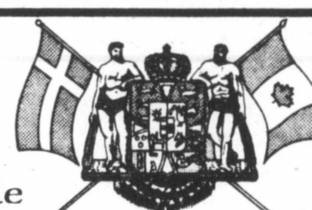
Little Denmark Restaurant
FRIDAY & SATURDAY MENU:
From 6:30 p.m.
Fresh Cantaloupe with Westphalian Ham
Cream of Cauliflower Soup
Victor Borge's Cornish Game Hen
Danish Baked Apple Cake
Cafe
$9.95
A La Carte Menu Also Available — Reservations Required
31 BASTION SQUARE 385-8833

Poor Man's Nite
AT SMITTY'S BASTION SQUARE LOCATION ONLY and DUNCAN LOCATION THIS THURS., FRI., SAT.
5:00 p.m.-9:00 p.m.
1. HOBO STEAK — (for one) 3.95
6 oz. Chopped Sirloin Beef blended with Onions and Spices, served with Fried Onions, Mild Beef Sauce, Whipped Potatoes and Fresh Vegetables (for two) 6.90
2. TOAD-IN-THE-HOLE — (for one) 3.80
Three Sausages wrapped in Light Pastry topped with a mild sauce served with Potatoes, Cole Slaw, Fresh Vegetables beautifully garnished (for two) 6.70
3. "POOR MAN" SPECIAL — (for one) 4.45
Sirloin tips mixed with Fresh Vegetables served on a bed of Homemade Noodles, and Cole Slaw (for two) 7.90

Includes FREE SALAD and DESSERT BAR!
Bring the Whole Family
FULL DINING AND BANQUET FACILITIES
Smitty's
IN VICTORIA: 1150 Government In Bastion Sq.
IN DUNCAN: Trans-Canada Highway
REMEMBER: THIS SUNDAY . . . (Bastion Square Location Only)
ALL THE BUTTERMILK PANCAKES YOU CAN EAT!
ONLY 1.55 Adults — 85¢ Children Under 12

THE AUDI LEGEND
Speedway MOTORS LTD.
917 YATES ST.
Dealer Licence No. D-6055

ALL NEW! ADVENTURES OF ROBIN HOOD!
SWORD OF SHERWOOD FOREST
PLUS
TREASURE of SILVER LAKE
SAT & SUN MATINEES
SHOWTIME 1:00
ALL SEATS $1.00
TOWNE

EUROPE'S BIGGEST SENSATION-THE EROTIC CIRCUS IS HERE!
THE HOTTEST SHOW IN TOWN
PLUS LOVE SCHOOL
COLOR
"Warning — Nudity and completely concerned with sex" — R. W. McDonald, B.C. Director
LOVE SCHOOL at 7 & 9:45
HOTTEST SHOW at 8:20
FOX CINEMA quadra at hillside
East Indian Show
Sunday, Oct. 5, 3 p.m.
"AAROP"
Starring:
Saira Banu
Vinod Mehra
Bindu
Rehman
Johnny Walker
(Color with English Subtitles)

"There ought to be an Academy Award for a movie that brings so much entertainment to everyone." —Tom Sweeten, The Knoxville Journal
PETER SELLERS
CHRISTOPHER PLUMMER
CATHERINE SCHELL
HERBERT LOM
BLAKE EDWARDS
THE RETURN OF THE PINK PANTHER
SUN. MATINEE 2 p.m.
NIGHTLY AT 7:00 & 9:10
in Nootka Court
General
382-5922 · Douglas & Humboldt
TOWNE Cinema

TOM PARKER presents
IF YOU DON'T STOP IT. YOU'LL GO BLIND!!!
RESTRICTED
Crude sex comedy (B.C. Dir.)
FRI., SAT., SUN. MATINEE 2:00, 3:40, 5:25
Nightly 7:20 and 9:20
ODEON 1
780 YATES STREET 383-0513

Startling proof that we are not alone in the universe . . .
G
produced by Alan Landsburg productions
THE OUTER SPACE CONNECTION
SUN CLASSIC PICTURES
FROM THE BEST SELLING BANTAM BOOK NOW A MAJOR MOTION PICTURE
RELEASED BY SUN CLASSIC PICTURES 1975
SHOWTIMES
1:30, 3:10, 5:00, 6:55, 9:00
ODEON 2
780 YATES STREET 383-0513
GENERAL

HAIDA
808 YATES STREET 382-4278
'THE OTHER SIDE OF THE MOUNTAIN'
GENERAL
FRI., SAT., SUN. MATINEES
1:30, 3:15, 5:15
NIGHTLY 7:10, 9:15

CLORIS LEACHMAN is "CRAZY MAMA"
MATURE: Some violence (B.C. Dir.)
COUNTING HOUSE CINEMA 1
BROAD AT BROUGHTON 383-3434
NIGHTLY 7:20, 9:15

JAWS
MATURE—Some frightening and gory scenes (B.C. Dir.)
COUNTING HOUSE CINEMA 2
BROAD AT BROUGHTON 383-3434
NIGHTLY: 7:00, 9:15

OPEN SUNDAYS 5-9 P.M.
DINING WITH A DIFFERENCE
Gay Nineties Spare Rib House
WHERE KEN PEAKER AND ROLLY McINTOSH
Plays Your SING-A-LONG MUSIC
A SPARKLING ATMOSPHERE For
PERSONALIZED MUSICAL HAPPENINGS
World-Famous SPARERIBS — Full Dinner Menu
825 Burdett — CHERRY BANK HOTEL — 385-5380

CREST MOTOR INN
BUSINESSMEN'S LUNCHEON
11:30 a.m. to 3:00 p.m.
Featuring Daily Specials
PROVINCIAL DINING ROOM AND COFFEE SHOP
OPEN WEEKDAYS
7 a.m. to 11 p.m.
SUNDAYS and HOLIDAYS
8 a.m. to 11 p.m.
386-2421
455 BELLEVILLE ST.
Facing the Inner Harbour

HELD OVER
DOCTOR ZHIVAGO
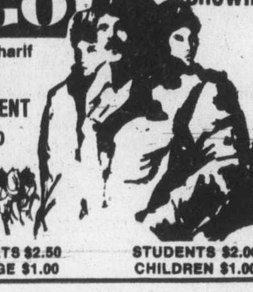
POSITIVELY FINAL VICTORIA SHOWING
Julie Christie Omar Sharif
EVENINGS AT 7:30
MATURE ENTERTAINMENT
DOORS OPEN 7:00
CLOSED SUNDAY
OAK BAY 2184 OAK BAY AVE
598-2213
ADULTS $2.50 G. AGE $1.00
STUDENTS $2.00 CHILDREN $1.00

HE WAS TAKEN BY EVERYONE, FOR EVERYTHING HE HAD.
All he had left was one obsession. To get even. To pay them back two for one.

STARTS NEXT FRIDAY!
RESTRICTED
Warning—frequent violence and brutality R. W. McDonald, B.C. Director
That 'Walking Tall' man is back!
Paramount Pictures presents
JOE DON BAKER
CONNY VAN DYKE
FRAMED
Starring
GABRIEL DELL JOHN MARLEY BROCK PETERS
WARREN KEMMERLING From the novel by Art Powers and Mike Misenheimer
Screenplay by Mort Briskin. Produced by Mort and Joel Briskin.
Directed by Phil Karlson. Music scored by Pat Williams In Color. A Paramount Picture
CAPITOL 805 Yates 384 6811
TILLICUM DRIVE-IN Burnside at Tillicum 382 7531

YOU WILL NEVER SEE THE MOST HIGHLY ACCLAIMED FILM OF OUR TIME ON TELEVISION.
THIS MAY BE YOUR LAST CHANCE TO SEE IT IN A THEATRE

Warning: frequent use of coarse suggestive language; scenes of perverted sex —RW McDonald BC Dir
Marlon Brando
RESTRICTED
Last Tango in Paris
United Artists
CAPITOL 805 Yates 384 6811
NIGHTLY AT 6:45 & 9:00
SAT. & SUN. MATINEES AT: 2:15 & 4:30

HELD OVER! SECOND WEEK
Bombastic Bunglery!
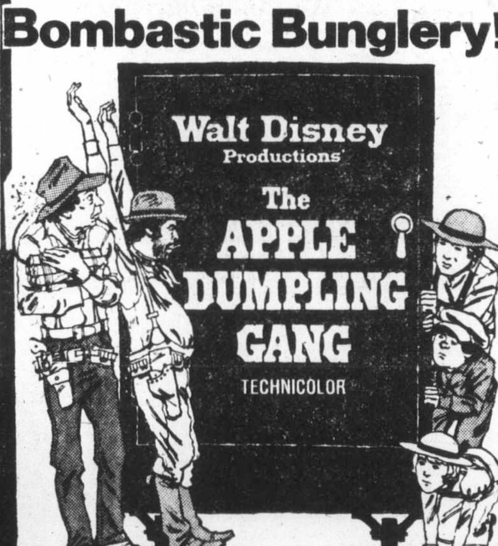
Walt Disney Productions
The APPLE DUMPLING GANG
TECHNICOLOR
Released by BUENA VISTA DISTRIBUTION CO. INC. © 1975 Walt Disney Productions
SAT. AT 1:30, 3:30, 5:35, 7:40, 9:30
SUN. AT 7:15, 9:25, DOORS 6:30 p.m.
NO MATINEE SUNDAY!
GENERAL —PLUS— CARTOON-A-ROONIES
ROYAL 805 Broughton 383 9711

GATES OPEN 7:30
SHOW AT 8:00
Mature — some nudity, frequent swearing and coarse language. — R. W. McDonald, B.C. Director.
WINNER 7 ACADEMY AWARDS
INCLUDING BEST PICTURE · BEST DIRECTOR
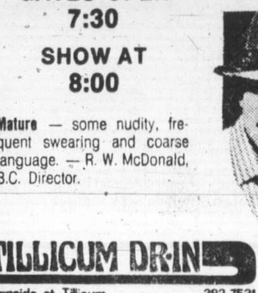
all it takes is a little Confidence.
PAUL NEWMAN / ROBERT REDFORD
ROBERT SHAW
A GEORGE ROY HILL FILM
"THE STING"
Written by DAVID S. WARD · Directed by GEORGE ROY HILL · Produced by TONY BILL, MICHAEL and JULIA PHILLIPS TECHNICOLOR® A UNIVERSAL PICTURE
TILLICUM DRIVE-IN Burnside at Tillicum 382 7531
ADDED FEATURE
CLINT EASTWOOD THE EIGER SANCTION

The Comedy Sensation of the Year!
WOODY ALLEN
DIANE KEATON
"LOVE and DEATH"
A JACK ROLLINS—CHARLES H. JOFFE PRODUCTION
Produced by CHARLES H. JOFFE Written and Directed by WOODY ALLEN
United Artists
MATURE ENTERTAINMENT
CORONET 836 Yates 383 6414
SAT. and SUN. at: 1:55, 3:45, 5:30, 7:20 and 9:30

— AP

Cop out

Kansas City policeman walks past burning abandoned building with fire extinguisher Friday as Kansas City firemen began strike for higher wages. Fire was brought under control by public works employees.

Big stake possible in Irish sweeps

Win or lose, Victorians draw

At least three Victorians were up early this morning to catch a radio broadcast of the Cambridgeshire Handicap in which they have each drawn horses in the Irish Sweepstakes.

If nothing else, John Pinchback, of 5215 Beckton, Stephen Hallet, of 131 Beechwood, and Floralea Wakeham, of 2766 Ronald will all be $1,000 richer for having a ticket for the race.

None of the three has tickets on any of the favorite horses in the race and they can only hope for an upset that would give $152,250, $40,600, and $20,300 ticket holder on the first three finishers.

Mrs. Wakeham, a B.C. Ferries employee, plans to buy a color television set with her $1,000 and won't "dream-spend any bigger prize money "until that's in my hand."

Pinchback, a realtor,is off curling in Kelowna but his wife said they were both counting on the sure $1,000.

As for a big prize, she said she'd spend the night "dreaming, hoping and praying for it."

Hallett, a provincial government economist, checked his chances and isn't thinking of picking up more than his $1,000.

"The odds are still pretty high," he said of his chances of a major win with the ticket that bears his name but which he doesn't remember buying. His wife bought a ticket but she too can't recall whose name she placed on the stub.

In all, 68 Canadians hold tickets on this morning's race but only one — from Montrose, B.C. — Has drawn one of the near favorites, Kew Gardens whose chances are listed at 12-to-1.

Bookkeeper convicted of stealing firm's funds

A bookkeeper trapped Friday by marked money pleaded guilty later in the day in Victoria provincial court to theft over $200 and possession of marijuana.

Linda Maureen Weston, 22, of 3131 Cedar Hill, admitted taking $540 between June 1 and Oct. 4 of this year from Price's Lock and Safe Co. Ltd., 847 Fort, where she worked as a bookkeeper.

After becoming suspicious of shortages, the firm placed marked bills in a deposit to be made by the woman, court was told. After the trip to the bank, the company checked and found the deposit was $100 short and five of the marked $20 bills were found in her possession. The firm estimtes that in excess of $3,000 is missing, prosecutor Barry Riseborough said.

During investigations at Victoria city police headquarters, a small amount of marijuana was found in the woman's purse and further questioning produced an admission that there was more at her residence.

At the house, police found 65 rolled marijuana cigarettes in a chest of drawers.

Judge H. E. Alder ordered a pre-sentence report for Oct. 24 and released her on $500 bail in her own recognizance.

PUBLIC MEETING
HEAR
BILL BENNETT
WITH PROVINCIAL REPORT AND QUESTION PERIOD
TUESDAY, OCTOBER 7th
8:00 p.m. Doors Open 7:30 p.m.
Oak Bay Junior Secondary School
2101 Cadboro Bay Road
Sponsored by: The Oak Bay Social Credit Constituency Association

Finances juggled to pay for mall

Financing the cost of two-thirds of the Government Street pedestrian mall will require some juggling of Victoria city hall budget appropriations.

Originally, the entire estimated cost of $902,427 was to have been financed through the federal winter capital projects fund.

That program, however, only covered costs incurred to the June 30 cutoff date. The amount is $303,000.

To finance the remaining part of the mall construction, the city's finance committee has suggested that the city use $232,462 of unallocated funds in the capital works budget and transfer $89,340 allocated for street improvements in James Bay.

The matter will be discussed by council at next week's regular meeting.

PHILIPS MODULARITY . . . MODULAR 4 SOLID STATE COLOR TV
THE BETTER WAY TO MAKE TELEVISION
ELECTRON
Sales Service Rentals
100 BURNSIDE RD. WEST 383-5432

Autumn Specials
PINE PLYWOOD
3/4" Good 2 Sides
A hard to find item at a hard to find low price. Really great for cabinets or furniture making 4'x8' sheet ... 17.99
BARK CHIPS 1.59 Sack
Black & Decker
7 1/4" PROFESSIONAL SAW
... at a handyman's price! Model No. 7340. Mfg. Sugg. 79.95 AUTUMN SPECIAL .. 61.99
Lumber SHORTS 2x4—6' ea. 53¢
CARPET INDOOR/OUTDOOR
Rubber backed for indoor. Per Sq. Yd. 2.99
Latex backed for outdoors. Per Sq. Yd. .. 2.79
CORRUGATED PLASTIC PANELS
Yellow—Green—White—Clear 26"x96" 2.99
Can be used for carports, sundecks. It is both decorative and practical.
Armstrong FLOOR TILES
Place 'n' Press
12" x 12", wide range of colors and patterns.
ONLY, SQ. FT. 39¢
GARDEN TOOLS 20% OFF
TROUBLE LITES
25-Ft. Cord Reg. 6.46 Autumn Special Price 3.99
A SPECIAL AUTUMN SPECIAL HARDBOARD
1/8"—4x8—No. 1 Grade
1.99 each
CAULKING GUNS
AUTUMN SPECIAL 1.89
PANEL ADHESIVE
The easy way to install panelling
AUTUMN SPECIAL ... 2 tubes for 1.49
INSULATION
R-7 ROLLS—100 SQ. FT.
2 1/2" Thick fibreglass. PER ROLL ... 6.95
BATHROOM MEDICINE CABINETS
Miami-Carey ALL STOCK
20% OFF
SUNSET BOOKS
The "How to Do Everything" books.
1.59 each
OLYMPIC STAIN
IT'S BETTER THAN PAINT!
12.95 GAL.
FLUORESCENT LIGHT FIXTURES
48" 2 TUBE Tubes not included. . 22.59
Prices effective while quantities last or 'til Thursday, Oct. 9, 1975
LUMBERWORLD
3955 QUADRA — ONE BLOCK SOUTH OF McKENZIE
CHARGEX
479-7151 — OPEN SIX DAYS A WEEK — 7:30-5:30

VICTORIA DODGE CHRYSLER
HERE NOW!

FINAL FACTORY SHIPMENT
1975 DODGE DARTS
2-DOORS — 4-DOORS — CUSTOMS — SPECIAL EDITIONS
V8's — SIX'S — SELECTION GREAT!
If you are looking for a comfortable car that seats 6 people, has loads of trunk space, has excellent resale value and is economical to operate . . . look no further! It's a Dodge Dart You Want!
BEAT THE 1976 PRICE INCREASES
$6390
$5509
$5316
HIGH TRADE-IN ALLOWANCES
LOW PRICES
YOU WIN!
EXAMPLE: 75 DODGE DART Custom 4-Door Sedan
318 Cu. in. 8 cylinder, automatic, power disc brakes, power steering, radio, gold vinyl roof, Inco gold metallic exterior and matching vinyl interior with fold-down centre arm-rest, plus other options. Stock No. 5269.
LIST $5509
YEAR-END SAVINGS $4932
EXAMPLE: 75 DODGE DART Swinger 2-Door Hardtop
Air conditioning, V8, automatic, power steering, power disc brakes, Lucerne blue with white vinyl roof, blue interior, demonstrator. STOCK NO. 5000
LIST $6390.
YEAR-END SAVINGS $5287
EXAMPLE: 75 DART Swinger 2-Door Hardtop
225 Cu. in. six cylinder, automatic, power steering, vinyl roof, radio, whitewalls, gold vinyl interior, plus many other options. STOCK NO. 5203
LIST $5316
YEAR-END SAVINGS $4778
COMPARE
Don't sacrifice comfort without a good reason! Look what gas mileage really means to the average driver in dollars and cents!
— Average driver—10,000 miles.
— Subcompact car that gives 35 miles per gallon (highway).
— Roomy Dart E.P.A. Rating 28.7 miles per gallon (highway).
— Average price gas=75¢ gallon.
— Average 10,000÷35 m.p.g.=286 gallons x 75¢=$214.50
— Average 10,000÷28.75 m.p.g.=347 gallons x 75¢=$260.25
— SAVINGS=$45.75 or 88¢ a WEEK!
Dodge CHRYSLER Dodge Trucks SALES/SERVICE
VICTORIA DODGE CHRYSLER ON YATES
384-8174
HOURS: Mon. - Fri. 9-9 Sat. 9 to 6
(Dealer Licence No. D-26252)

The Daily Colonist.

Third Section SATURDAY, OCTOBER 4, 1975 VICTORIA, BRITISH COLUMBIA, PAGE TWENTY-FIVE

Munro seeks unified talks

VANCOUVER (CP) — Federal Labor Minister John Munro called upon the construction industry Friday to take a serious look at the possibility of industry-wide bargaining as a means of cutting down industrial unrest.

In a speech to the British Columbia Construction Labor Relations Association, Munro said wage variations from province to province in the building trades have an unsettling effect.

"The practice of one-upmanship among some of the craft unions — interprovincially if not within provinces — is a major source of bargaining breakdowns," he said.

Munro, a proponent of more industry-wide bargaining, said such a system in the rail industry had brought standardization of wages and prevented inter-union "leapfrogging."

The construction industry, which falls under the jurisdiction of the provinces, has had an appalling strike record, he said. The industry lost about one-quarter of the national total of 9.3 million working days lost due to strikes in 1974.

"All I am suggesting is that both labor and management sincerely explore its possibilities, with a view to adapting some version of joint bargaining to their particular situation, freely, jointly, without arm-twisting from government or anyone else," he said.

Munro said the emphasis now seems to be on resolving disputes after they had broken out rather than preventing them.

"The present system is essentially gladiatorial. Labor and management meet as adversaries. The final settlement is determined much more by the application of power than of reason or equity."

He said confrontation would not easily give way to co-operative bargaining but he hoped that the federal government's tripartite council, including labor, business and government officials, could help to ease the climate.

— Colonist photo by Ian McKain

Spectacular spud

Small potatoes? Not this three and a half pound potato which Helen Carolan, 12, dug up in her father's garden at 402 Raynor, Victoria.

Postal report due Tuesday

OTTAWA (CP) — The conciliation board dealing with the contract dispute between the Canadian Union of Postal Workers and the post office has been given until Tuesday midnight to submit its report.

The extension likely will set back the earliest possible date for a postal strike to Oct. 15, if the parties do not settle.

Meanwhile, the government has taken steps to have its family allowance and pension cheques mailed out early for the second month in a row.

A government spokesman said Friday the cheques would be delivered to the post office for mailing Monday. Normally family allowance cheques go out on the 20th of the month and pensions are sent out prior to the last three banking days in the month.

The government also sent out the cheques early in September, when there was a possibility of a strike by the 22,000 members of the union. CUPW includes mail sorters and postal clerks.

Under collective bargaining laws applying to the federal public service, the postal workers may strike legally seven days after the conciliation report is submitted to the public service staff relations board.

Staff relations board chairman Jacob Finkelman said the report, prepared by Judge Jean Moisan of the Quebec Superior Court, is drafted but requires some editing, translation and reproduction.

The extension, the third since conciliation began, brought a bitter response from union officials, who said they disapproved of a further delay.

Among major issues remaining in dispute are wages, post office automation, use of casual non-union labor, hours of work and fringe benefits.

Top Tory race gathering steam

OTTAWA (CP) — The race for the National Progressive Conservative leadership will gather momentum next week when at least three new candidates are expected to enter the contest — and within the next month or so there might be six others.

At least nine members of the 95-member Conservative caucus are known to have expressed interest in succeeding Robert Stanfield. Whether all take the plunge remains to be seen.

But announcements are expected this week from Flora MacDonald (Kingston and The Islands), Patrick Nowlan (Annapolis Valley) and John Fraser (Vancouver South). They follow Heward Grafftey (Brome-Missisquoi), who was fast off the mark early last summer with his official announcement.

Other likely contenders are James Gillies (Don Valley), Joe Clark (Rocky Mountain) and Jack Horner (Crowfoot), not to mention Claude Wagner (St. Hyacinthe). Wagner, former Quebec Liberal justice minister who became Conservative external affairs critic in 1972, has been saying little, but is regarded as an almost certain entry.

And there are others who might enter the race if no obvious favorite emerges. For instance, Eldon Woolliams (Calgary North) is known to be considering the possibility of running.

"Unless some obvious front-runner like Lougheed enters," says one potential candidate, "it's a wide open race and why shouldn't I enter?"

Premier Peter Lougheed of Alberta has so far maintained a cool detachment from the federal leadership race.

The Conservative caucus meets here Monday and Tuesday to discuss strategy for the reopening of Parliament on Oct. 14, but it is clear that a majority of the members will be pre-occupied with the leadership issue.

McDONALD SUPPLY LTD.
2025 QUADRA (Opp. the Curling Rink) 386-6745
One Stop Shopping for Home Builders, Home Buyers, Renovators and any Budget Conscious Consumer
• REFRIGERATORS
• DISHWASHERS • FREEZERS
• RANGES • MICROWAVE OVENS
Don't Buy Until You Compare McDonald's Wholesale Pricing Policy
OPEN 8:30 to 5:30
FRIDAY 'TIL 9 P.M.
CALL US FOR IN-HOME CARPET SERVICE
NO OBLIGATION TO PURCHASE — 386-6745

SHOW TIME
'76
CHEVROLETS
OLDSMOBILES
CADILLACS
and Featuring
THE ALL NEW SMALL CHEVROLET CHEVETTE
On Display Oct. 2-8 IN THE MALL
Hillside SHOPPING CENTRE
GORNELL Chev - Olds
Dealer Licence D-3162

ROYAL OAK GARDEN CENTRE AND FLORIST
Calling All Fall Gardeners
BULBS
One of the most Complete selections of Bulbs in Victoria
ROCKERY BULBS
• Dwarf and Tall TULIPS
• Standard and Mixed DAFFODILS
• 10 Varieties CROCUS
• Ranunculi
• Freesia
• 10 Varieties ANEMONES
HARDY ROCKERY CYCLAMENS, ea ... 99¢
HYACINTHS Large, 10 for 4.25
BEDDING PLANTS
WALLFLOWERS
BROMPTON STOCKS
FORGET-ME-NOTS
79¢ per pkg.
SWEET WILLIAM
PANSIES
(Mixed and Single Colors)
95¢ per pkg.
4456 WEST SAANICH RD. — IN THE ROYAL OAK SHOPPING CENTRE
OPEN 7 DAYS A WEEK — MON.-THURS. AND SAT. 9 to 5:30
FRI. 9 to 9 — SUN. 10 to 5
PHONE 479-1116

CAPITAL
ENDS SATURDAY
SHOP FRI. 9-9
SAT. TIL 5:30
Fall Sale
WALLHIDE INTERIOR LATEX
Give your living room, dining room, halls and bedrooms a spruce up with ONE COAT FLAT LATEX by PITTSBURGH in WHITE or FREE TINTING to any of hundreds of lovely PEACOCK pastel colors.
FALL SALE GAL. 10.95
WALLHIDE INTERIOR SEMI-GLOSS
Interior semi-gloss enamel for kitchens, bathrooms, wood trim, etc. to match your latex. Choose from WHITE or FREE TINTING to hundreds of decorator pastels.
FALL SALE QT. 3.99
GAL. 12.95
FIREBASKET
13"x20" Cast iron firebasket for that cheery fire in the living room or rumpus-room, etc. Ideal for burning wood or presto-logs, etc.
FALL SALE 12.88
LIGHT FIXTURES
12"x12" Bedroom or dining room glass light fixtures. 2 Bulbs — 60 watt. WHITE ONLY. (Light bulbs extra.) Regular 2.95
FALL SALE 1.99
GARBAGE CANS
Family size, galvanized, metal garbage cans featuring tapered body, drop handles and good fitting lid. Our regular low price 7.95 each.
FALL SALE 6.49
HOT SPOT SPOONS
A great fishing special! HOT SPOT 4", 4½" or 5" spoons with hook in CLEAR, GREEN, RED or CHARTREUSE.
CAPITAL SPECIAL EACH ..... 69¢
AIRTIGHT HEATERS
Blued metal airtight heaters for basements, cabins, etc. Economical heating, 3 popular models.
18"—FALL SALE 12.49
22"—FALL SALE 16.49
24"—FALL SALE 18.49
COMPLETE STOCK OF STOVEPIPE, ELBOWS and ACCESSORIES!
LITTLE BUCK FISH SMOKER
Smoke your own salmon, meat, etc. with this inexpensive compact portable smoker. 13"x18"x8" high — uses STERNO or other CANNED HEAT only!
CAPITAL SPECIAL 10.95
Long Handle SHEARS OR EDGERS
English made by BROOKFIELD. 36" Duraluminum handles with Sheffield steel blades. Horizontal cut shears or vertical cut edgers. Regular 8.95
FALL SALE 6.99
THERMO BOOTS
9 Eyelet, lace up style, men's insulated rubber boot with ribbed sole and heel, steel shank arch support and knit lining. Sizes 7-12. Regular 6.99 pair. Ideal for hunting, gardeners, etc.
FALL SALE 5.49
20% OFF POLYFOAM
Non-allergenic WHITE polyfoam for mattresses, upholstery work, cushions, chair forms, etc.
¼"—Reg. 12c sq. ft. FALL SALE 10c
½"—Reg. 18c sq. ft. FALL SALE 14c
¾"—Reg. 25c sq. ft. FALL SALE 20c
1"—Reg. 35c sq. ft. FALL SALE 28c
1½"—Reg. 55c sq. ft. FALL SALE 44c
2"—Reg. 70c sq. ft. FALL SALE 56c
3"—Reg. 1.05 sq. ft. FALL SALE 84c
4"—Reg. 1.40 sq. ft. FALL SALE 1.12
BENCH GRINDER
SHOPMATE completely motorized grinder unit for the home workshop. Coarse and fine grinding wheels, adjustable tool rests and eyeshields and built-in work light and water tray.
FALL SALE 29.99
HEAVY DUTY WHEELBARROW
ERIE AC 15 metal frame wheelbarrow with water-tight tray and pneumatic rubber tire. Assembled and ready for use. Ideal for gardening, rock work, etc. Regular 58.95 each.
FALL SALE 48.88
7¼" SAW
BLACK & DECKER 9 AMP, 120 VOLT motor complete with 7¼" combination blade. Burn-out protected motor. Regular 34.95. A great home handyman tool.
FALL SALE 27.99
FREE PARKING IN CAPITAL'S LARGE PARKING LOT!
CAPITAL IRON & METALS LTD. 1832 STORE STREET

386-2121
Monday through Saturday
8 a.m. to 6 p.m.

CLASSIFIED ADVERTISING

Vancouver Island's Largest Shopping Centre in Print

386-2121
Monday through Saturday
8 a.m. to 6 p.m.

CLASSIFICATION INDEX

VITAL STATISTICS
1 Births
6 Cards of Thanks
5 Deaths and Funerals
9 In Memoriams
10 Funeral Directors
11 Monuments

NOTICES
14 Announcements
15 Coming Events and Meetings
16 Catering, Banquets and Reception Rooms
17 Restaurants
18 Places to Visit
20 Lost and Found

EMPLOYMENT
21 Help Wanted—General
22 Office Help
23 Skilled Trades
24 Sales Persons and Agents
25 Teachers
26 Part Time—Temporary Help
30 Situations Wanted

BUSINESS SERVICES AND DIRECTORY
36 Business Services and Directory

PERSONAL SERVICES
33 Bands, Musicians and Orchestras
40 Business Personals
43 Dancing
42 Education
71 Music Teachers
39 Personals
32 Trade Schools
38 Travel

MERCHANDISING
83 Aircraft
117 Antiques
78 Bicycles
80 Boats and Marine
65 Building Supplies
93 Cameras, Supplies and Photo Finishing
127 Chicks, Poultry, Hatching Eggs, Supplies
135 Farm Implements
12 Florists
60 Fuel
97 Furniture
120 Garden Supplies
99 Groceries, Meat and Produce
130 Heavy Equipment and Machinery
128 Livestock, Supplies and Events
100 Miscellaneous for Sale
103 Miscellaneous Wanted
109 Miscellaneous to Rent
77 Motorcycles
70 Musical Instruments
125 Pets and Supplies
96 Ranges, Stoves and Furnaces
92 Sporting Goods
115 Swaps
63 Timber
98 TV, Stereo, Radio Sales and Service
112 Wanted to Rent, Miscellaneous
116 Coins and Stamps

AUTOMOTIVE
115 Automobile Financing and Insurance
164 Auto Body and Painting
162 Auto Repairs, Service and Towing
168 Campers, Trailers and Motor Homes
166 Cars and Trucks Wanted
150 Cars for Sale
151 Sports, Import Cars
155 Lease Vehicles
169 Mobile Homes and Parks
149 New Car Directory
160 Parts, Accessories
158 Tires
154 Trucks and Buses
156 U-Drive and Auto Washing

ACCOMMODATION
185 Convalescent and Rest Homes
175 Hotels
178 Summer Homes, Cottages and Resorts
181 Tourist Accommodation

RENTAL
201 Apartments to Rent, Furnished
200 Apartments to Rent, Unfurnished
202 Furniture to Rent
203 Apartments Wanted
206 Duplexes to Rent
207 Duplexes Wanted to Rent
215 Halls, Warehouses, Stores and Offices to Rent
127 Housekeeping Rooms to Rent
199 Housekeeping Rooms Wanted
211 Houses to Rent, Furnished
210 Houses to Rent, Unfurnished
212 Houses Wanted to Rent
190 Room and Board
191 Room and Board Wanted
193 Rooms to Rent
194 Rooms Wanted

FINANCIAL
155 Automobile Financing and Insurance
233 Mortgage Loans and Insurance
234 Mortgages for Sale
230 Personal Loans and Insurance
235 Wanted to Borrow

REAL ESTATE
280 Acreage for Sale and Wanted
240 Business Opportunities
241 Business Opportunities Wanted
247 Commercial or Industrial Properties
258 Condominiums and Town-houses
253 Country Homes and Properties
270 Exchange Real Estate
290 Farms for Sale and Wanted
263 Garages for Sale, Rent, Wanted
293 Gulf Island Properties
250 Houses for Sale
265 Houses Wanted to Buy
295 Listings Cancelled
268 Listings Wanted
271 Lots for Sale
294 Mainland and Out-of-Province Properties
273 Property for Sale
274 Property Wanted
244 Revenue Property
245 Revenue Properties Wanted
285 Up-Island Properties
256 Waterfront Properties
300 Churches

TERMS OF PUBLICATION

The Victoria Press Ltd. shall not be liable for non-insertion of any advertisement beyond the amount paid for such advertisement.

In the event of an error occuring the liablility of Victoria Press Ltd. shall not exceed the charge for the space actually occupied by the item in question.

All claims on error in publication shall be made within 12 hours thereafter and if not made shall not be considered. No claim will be allowed for more than one incorrect insertion not for errors not affecting the value of the advertisement.

All estimates of cost are approximate. Advertisers will be charged with space actually used.

All advertising copy will be subject to the approval of the Victoria Press Ltd., who reserve the right in its sole discretion to classify, reject or insert copy furnished.

All advertistments must comply with the British Columbia Human Rights act. This act states no advertisement may state or imply a preference, limitation, or specification on the basis of an applicant's race, religion, colour, marital status, ancestry, place of origin, age; or sex (unless the matter relates to the maintenance of public decency AND prior approval has been obtained through the Human Rights Branch).

While every endeavour will be made to forward replies to box numbers to the advertiser as soon as possible, we accept no liability in respect or loss or damage alleged to arisen through either failure or delay in forwarding such replies, however caused, whether by negligence or otherwise.

NOTICE OF COPYRIGHT

Full complete and sole copyright in any advertisement produced by Victoria Press Ltd. is vested in and belongs to, Victoria Press Ltd.; provided, however, that copyright IN THAT PART AND THAT PART ONLY of any such advertisement consisting of illustrations, borders, signatures or similar components which is, or are, supplied to Victoria Press Ltd. by the advertiser in the form of engravings, matrices, casts, etc., and incorporated in said advertisement shall remain in and belongs to the advertiser

SUBSCRIPTION RATES

Wherever carrier service is maintained, $4.00 per month.

By mail — Canada, $5.00 per month, $14.50 per 3 months, $28.00 per 6 months, $55.00 per year. United States, $5.25 per month.

Sunday Only — Canada, 35c per copy. United States, 40c per copy. Commonwealth and Foreign rates on request.

Mail subscriptions are payable in advance.

Authorized as second class mail. Post Office Department, Ottawa. Member Audit Bureau of Circulations.

CIRCULATION REPRESENTATIVES

Duncan, Chemainus—
P. J. Rogers 746-6181
Nanaimo 753-2766
Lake Cowichan—
Mrs. R. A. Nilsen 749-3156

1 BIRTHS

GARRISON — Born to John and Julie, on September 30, 1975, in Vancouver, a daughter, Donna Lynn, 6 lbs., 4 ozs. Grandparents Mr. and Mrs. A. B. Garrison, Victoria, Mr. and Mrs. T. Mottershead, Duncan, and great-grandmother, Mrs. H. Mottershead of Sooke, B.C.

HARPER — Born to Jim and Laura on September 11, 1975, at Victoria General, a son, Roger Stuart, 9 lbs., 2 ozs. A brother for Bryan. Thanks to Dr. M. Morrison and Maternity Staff.

HIPKIN — Bruce and Jennifer (nee Webb), Nelson, B.C. are pleased to announce the arrival of their chosen daughter, Amanda Susan, born Sepptember 21, 1975.

5 DEATHS and FUNERALS

COMBER — Passed away in Victoria on October 2, 1975, James Hambley Comber aged 80 years of 1524 Pembroke St., born in Surrey, England and resident here since 1919. He is survived by his loving wife, Alice; five daughters and sons-in-law, Mary and Denis Simmons of Vancouver. Muriel and John Shaw of Toronto, Alice and Roy Kleaman of Haney, Joan and Anthony Ruskowski of Victoria and Yvonne and Jack Peterson of Cowichan Station; 15 grandchildren; sisters and brothers. Mrs. A. E. Underwood, Victoria, Edith Comber in England, Ernest Comber in Manitoba, Bert and Lucy in England; nieces and nephews in Victoria and England. He was a veteran of the First World War serving with the 31st Battalion of Calgary.
Funeral service in the Royal Oak Crematorium Chapel, Royal Oak Burial Park on Monday, Oct. 6 at 2:00 p.m. with the Rev. F. W. Hayes officiating, followed by cremation. (Flowers gratefully declined.) McCall Bros. Funeral Directors in charge of arrangements.

DUNLOP — Lynda Louise Dunlop, aged 83 years, of 208 Haven Villa, Sidney, B.C., formerly of Victoria, B.C., and district since 1915, passed away in hospital on Thursday, October 2nd, 1975. Survived by her loving husband, Norman James; sons, Norman John, Vancouver, B.C., and Robert Lewis, Sidney, B.C., four grandchildren.
Service will be held in the Sands Funeral Chapel of Roses, Sidney, B.C., on Monday, October 6th, 1975, at 1:00 p.m., Rev. Robert Sansom officiating. Cremation. Flowers gratefully declined.
SANDS — SIDNEY

ENG — IN Victoria, B.C. on October 3, 1975, Mr. Tong Sang Eng, age 73 years. Born in Canton, China and had been a resident of Victoria for the past 30 years, late residence, 711 Princess Avenue. He leaves his wife, Gum Gee, at home; daughter and son-in-law, Ngan Woon and Gordon Leung, Victoria, B.C.; seven grandchildren.
Service will be held in the Sands Mortuary Limited "Memorial Chapel of Chimes" on Tuesday, October 7, 1975 at 1:00 p.m. Rev. Steve Wong officiating. Interment in Royal Oak Park.
SANDS—VICTORIA

ENSOR — In hospital in Victoria, B.C. on October 3, 1975, Evelyn Ensor, aged 71 years, beloved wife of Arthur James Ensor, 548 Dallas Road. Besides her husband she leaves a brother, Sydney Hammond of Victoria; nieces and cousins. Mrs. Ensor was born in Victoria and was a long time employees of the B.C. Tel Co. and was a member of the Telephone Pioneers of America. Vespers will be held from St. Barnabas Church, 1601 Belmont Ave. on Sunday evening.
Funeral services Monday, October 6 at 1:30 p.m. in the church followed by cremation. Father Brian T. Page officiating. Hayward's Thomson and Irving in charge of aarrangements.

GLEW — Suddenly in Victoria on October 3, 1975, May Estella Glew aged 83 years, beloved wife of William Charles Glew of 847 Dunsmuir St., born in Sussex, England and resident here for one year, formerly of North Vancouver. She also leaves three daughters, Mrs. Gladys Burton and Mrs. Elsie Goold of Port Alberni, Mrs. Margaret Crittall of Cutknife; two sons, Leonard Glew of New Westminster and Eric Glew of Edmonton; grandchildren, and great-grandchildren.
Funeral service in McCall Bros. FLORAL CHAPEL, Johnson and Vancouver Sts. on Monday, Oct. 6 at 3:30 p.m. with Col. Wesley Rich officiating, followed by ccremation.

PERKINS — At the Royal Jubilee Hospital on October 3rd, 1975, Mr. William Walter Perkins. He leaves his loving wife, Helen, 3 children, Dennis, Kathleen and Janean; his brother, Robert, in Hamilton, Ont. and sister, Kathleen, Parksville, B.C.
Cremation, no flowers or cards by request, those so desiring may donate to the Canadian Cancer Society, 857 Caledonia Ave., Victoria, B.C. Arrangements by the Sands Mortuary Limited.
SANDS—VICTORIA

ROMANIK — Passed away, October 2nd, 1975, Verona, widow of Kyrlo Romanik of Sooke, B.C. and formerly of Lorette Ave., Winnipeg in her 85th. year. Survived by one son Walter, San Francisco, Calif., 2 daughters; Mrs. R. (Mary) Banks, Los Vegas Nevada, Mrs. A. (Rose) Bilian, Sooke, B.C., 2 grandchildren and 2 great grandchildren.
Remains are being forwarded to Winnipeg, Man., where funeral service and interment will take place. Arrangements through the Memorial Society of B.C. and First Memorial Services Ltd.

THOMSON — Mrs. Ida Pearl, after a lengthy illness, at the Cowichan District extended care hospital, on October 1st., 1975. Born July 20, 1897, in Manistique, Michigan, and a resident of the Cowichan Valley since 1948. She is survived by her husband, George, daughters Mrs. Colin Horton (Kathleen) and Mrs. John Berikoff (Margaret), two grandchildren, David and Sandra Horton, all of Cobble Hill, one brother Hugh McCuaig of Vancouver and one sister Mrs. John Thompson (Catherine) of Mannville, Alberta.
Funeral service will be held on Monday, October 6th., at 1:30 p.m. in St. John's Anglican Church, Cobble Hill, with Rev. R. H. Howson officiating. Interment at Hatley Memorial Gardens, Colwood. No flowers by request, donations may be made to the B.C. Heart Foundation, 1008 Blanshard Street, Victoria. Arrangements by the Memorial Society of B.C. and First Memorial Services.

TONG—At the Royal Jubilee Hospital on October 1, 1975, Mr. George Tong (Chow Yam Tong) aged 85 years of 1921 Quadra St., born in China and resident here since 1910 and well known as a shoemaker for many years. He leaves his wife, So On, at the residence; 1 daughter and son-in-law in China; 5 grandsons; 3 grand-daughters and cousins.
Funeral service in McCall Bros. FLORAL CHAPEL, Johnson and Vancouver Sts., on Monday, Oct. 6, at 1:30 p.m. with the Rev. Siu-man Lee officiating. Interment at Royal Oak Burial Park.

WISHART — In Victoria, B.C. on October 3rd., 1975, Mrs. Vivian Katherine Wishart, aged 61 years, born in Quebec City, Quebec, late residence, 8506 Ebor Terrace, Sidney B.C. She leaves her husband, William D. Wishart, at home; her daughters, Mrs. R. (Alison) Browse and Miss Linda Wishart, 4492 Carlton St., Burnaby, B.C. and her mother, Mrs. G. C. Lawson, Victoria B.C.
Service will be held in the Sands Mortuary Limited, "Family Chapel of Memories", on Monday, October 6th., 1975 at 3:00 p.m. Lieut. Col. Rev. R. O. Wilkes officiating. Cremation
SANDS—VICTORIA

9 IN MEMORIAM

HUTCHINSON — Treasured memories of our dear Mother, Grandmother and Great-Grandmother Maude Anne, who passed away October 4, 1965.
—Absence makes the heart grow fonder.
—Her family.

9 IN MEMORIAM

THEY SHALL GROW NOT OLD, AS WE WHO ARE LEFT GROW OLD, AGE SHALL NOT WEARY THEM, NOR THE YEARS CONDEMN. AT THE GOING DOWN OF THE SUN, AND IN THE MORNING, WE WILL REMEMBER THEM.
—WITH GRATITUDE. SANDS.

10 FUNERAL DIRECTORS

McCall's

PRIVATE CREMATION
McALPINE, Mrs. Elspeth
FRIDAY
ROYLE, Mrs. Agnes
Private Service
11:30 a.m.—FAMILY CHAPEL
ADAM, Mrs. Gretel
12:45 p.m.—FLORAL CHAPEL
LOGAN, Mrs. Jessie M.
2:00 p.m.—FLORAL CHAPEL
HORTON, Mrs. Irene Mary
2:30 p.m.—OAKLANDS CHAPEL
BRANSON, Mrs. Irene Mae
Private Service
3:00 p.m.—FAMILY CHAPEL
LAUMANN, Mr. Theodor
4:00 p.m.—FAMILY CHAPEL
MONDAY
TONG, Mr. George
1:30 p.m.—FLORAL CHAPEL
TO BE ANNOUNCED
COMBER, Mr. James H.
ENTWISTLE, Mr. Les
McCALL BROS.
Floral Funeral Chapels
385-4465

Sands
SERVING VANCOUVER ISLAND
WE CARE
Dedicated to service
Sensible Prices
SANDS FUNERAL CHAPELS
VICTORIA 388-5155
SIDNEY 656-2932
COLWOOD 478-3821
DUNCAN 746-5212
LADYSMITH 245-2331
NANAIMO 753-2032
Your seven community Chapels. Independently Family Owned and Controlled. Sands since 1912.

IFC INTERNATIONAL FLIGHT CARE
Specializing in forwarding to or from anywhere
call collect
A Division of Sands
VICTORIA, 388-5155
SIDNEY, 656-2932
COLWOOD, 478-3821
DUNCAN, 746-5212
LADYSMITH, 245-2331
NANAIMO, 753-2032

Removal and Memorial Service
Covering Vancouver Island
A Division of Sands

CUNNINGHAM FUNERAL CHAPEL
(Formerly Chaplin's)
1155 Fort Street
Phone 384-5512 or 384-8626
Offering dignified moderate service for all. Geo. S. Cunningham, owner, manager.

HAYWARD'S
THOMSON & IRVING
Funeral Chapels
1625 Quadra St.
384-2612 — 386-3505
Superior Service Since 1867

FIRST MEMORIAL SERVICES
Serving the Public and Exclusive Undertakers for the Memorial Society of B.C. 658-5244.

11 MONUMENTALS

STEWART MONUMENTAL Works Ltd.
ESTABLISHED 1896
Memorial of Distinction,
Marble fireplace and tabletops
1403 May St. 384-3452

MORTIMER'S MONUMENTS
ESTABLISHED 1877
"The Finest in Craftsmanship"
633 DAVID ST. 383-6421

14 ANNOUNCEMENTS

IN MEMORIAM DONATIONS
to be used exclusively for
CANCER RESEARCH
should be directed to
CANADIAN CANCER SOCIETY
857 Caledonia Ave., Victoria

GENERAL MEETING AND election. Greater Victoria Animal's Crusaders. Monday October 6th, 8 p.m. Christ Church Cathedral Lounge. 912 Vancouver St.

15 COMING EVENTS and MEETINGS

REGINALD STONE, IN ASSOCIATION WITH SOUND OF MUSIC SALES LTD., CORDIALLY INVITES YOU TO LISTEN TO DON KINGSTON IN CONCERT ON THE CONN ORGAN, AT HOLYROOD HOUSE, THURSDAY, OCTOBER 9, AT 8 P.M. COMPLIMENTARY TICKETS AT THE ORGAN STUDIO 1517 QUADRA, PHONE 383-0239. PLAN TO ATTEND!!!

OAK BAY LIONS BINGO
SAT., OCT 4 — 7:15 P.M.
O.A.P. HALL,
1600 GOVERNMENT ST.
DOORS OPEN 6 P.M.
Admission $1
6 CARDS $2
EXTRA 5 GAMES
25c A CARD
GOV'T LICENSED
PROCEEDS TO CHARITY

GET YOUR COSTUMES READY for the G.C.H.C. Halloween Dance, October 25, Woodshed Playing, everyone welcome. For tickets and information phone 658-8138 or 479-3366.

THE ANNUAL GENERAL MEETing of the Canadian Anti-Vivisection Society will be held on Thursday Oct. 9 at 2:30 p.m. in our office.

SONS OF NORWAY ANNUAL Fall dance. Saturday Oct. 11. Norway House, 1110 Hillside. 9:30 p.m.-1 a.m. Good orchestra and refreshments. $5 a couple.

MYSTERY TOURS
Leaves V.I. Coach Lines depot every Sunday at 1:30 p.m. Return 5 p.m. $4.50 includes tea. 385-4411.

MALE SINGERS WANTED FOR pleasant mixed chorus singing traditional and modern music, practices monday evenings, 598-3869.

CHAPTER AB., P.E.O. SISterhood. Rummage Sale; Norway House, 1110 Hillside Ave. 9 a.m. Saturday Oct. 4th.

RUMMAGE SALE, AMICA UNIT, Metropolitan Church, Quadra St., Sat., Oct. 4, 9:30 a.m.

15 COMING EVENTS and MEETINGS

BINGO
Non-Status Indians, Langford Legion Branch No. 91. Monday 7:30 p.m. Early Bird Games start at 7. 6 cards $2. Extra cards 25c. Everyone welcome.

REGULAR SATURDAY OLD Time Dance, 9 - 12, Columbian Orchestra, St. Albans Hall. Coffee.

20 LOST and FOUND

$50
For return or information of small female, black poodle terrier cross. Lost from car on Vining St., Tuesday afternoon. In need of medical attention. Answers to "Nuisance" 384-0159.

LOST — SEAL POINT SIAMESE spayed female, notched ear from Stelly's, Wallace area. Possibly heading home. Blenkinsop-Cedar Hill. Reward. 652-2737, 383-7483.

LOST 700 BLOCK YATES, HANDmade leather child's purse. CH, on bottom of purse. Reward. 479-4395.

LOST: BLACK AND WHITE CAT wearing black collar in the vicinity of Stelly's Wallace Rd. area. Reward. 652-1669 or 652-2695.

LOST — EARRING, SCREW type, perforated Jade disc. City centre to south Fairfield. 383-1502 please.

LOST: QUALITONE HEARING aid. Vicinity of Fairfield Rd. and Moss St. Reward. 383-8548.

LOST: NATURAL WOOL CARdigan, downtown Saturday. Reward. 478-8191 after 7 p.m.

LOST: 2 BLACK AND WHITE kittens. Area: Victoria General Hospital. Reward. 598-7079.

LOST! PROBABLY ON OAK BAY Avenue, black rimmed glasses in brown leather case. 592-4430.

FOUND: BAG OF SHOPPING, vacinity of Yates and Douglas, 592-1760.

LOST: MEN'S READING glasses, Cook and Maplewood, please phone 383-1018 after 6 p.m.

LOST 6 KEYS IN MEXICAN case, Reward, 595-2651.

21 HELP WANTED GENERAL

ADVERTISEMENTS IN THIS CLASSIFICATION MUST COMPLY WITH THE BRITISH COLUMBIA HUMAN RIGHTS ACT

AVON
TRIM YOUR CHRISTMAS TREE WITH THE EXTRA $$ YOU MAKE representing the world's largest cosmetics and toiletries company. Show and sell beautiful gifts, cosmetics, jewelry etc. in your spare time. Set your own hours — pick your own work days, Interested? Call for details: Miss Binder, 384-7345.

CREDIT UNION MANAGER
Manager required to form part of an 8 person management group. Principle duties will be to manage a growing branch office. Salary dependent of capacity to manage and attain results. Candidate must be ambitious and aggressive. Must be insistent on detail and have the qualities of a good sales person. Should have 3 years credit union bank accounting experience. Apply Rodger M Lutz, General Manager, West Caost Savings Credit Union Regional Office, No. 308-723 Fort St., Victoria.

OUT-OF-SCHOOL DAY CARE ASsistant supervisor required for children, 6-8 years of oge. Hours 3-5:30 p.m. on school days, 9:30-5:30 p.m. on school holidays. Salary $3.00 per hour. Send letter of application to James Bay Community School Council, 140 Oswego St. Deadline Oct. 13, starting Oct. 27.

REQUIRED IMMEDIATELY INstore assistant manager for paint and wall paper store. Should have experience at tinting colour and estimatings wall coverings and floor coverings. Apply Victoria Press Box 689.

COLLECTION OFFICER
Min. 1 year background in collection field. A salary commensurate with experience. For interview please phone Mr. Baughman at 382-8261.
Beneficial Finance Co.

KITCHEN HELP, GENERAL heavy duties, possible for advancement, day shift only, full time, apply in person between 4-5 p.m. only The Meat Market Steak House.

WAITRESS-WAITER WANTED, for day shift, part-time, experience necessary, only responsible and sincere person need apply, Little Denmark Restaurant, 31 Bastion Square.

MATURE LADY TO COME IN and supervise 3 well-behaved teenagers, while parents go away for occasional weekends or vacation, 598-1661.

WANTED: TWO GO-FORS, UPstairs-downstairs, coffee on run, lunch on dash, business as usual, answer phone, be polite. Call 383-8513 for appointment.

HOUSEKEEPER NEEDED FOR well established Downtown Hotel. Experienced preferred. Apply Victoria Press Box 682.

BABYSITTER FOR 2-YEAR-OLD girl. Every Thursday and Friday. Your home, James Bay area, 384-2895.

WAITER-WAITRESS REQUIRED, day shift and evening shift, experience an asset, apply Village Inn, 3838 Cadboro Bay Rd.

LEADERS URGENTLY NEEDED for First Arbutus Cubs and Scouts in Esquimalt, phone 383-6274.

FINISHING CARPENTERS needed for Crofton Area. 388-9097 or 388-6113.

HARDWORKING PEOPLE WANTed for Pizza Parlour. Apply at Poco Pizza after 5 p.m.

BOYS 4 AND 8 REQUIRE BABYsitter, Saturday - Wednesday, Esquimalt area. 383-7272.

HAIRDRESSER, TO REPLACE person retiring. For more information 479-6522. Hawaiian Village.

STONE MASONS FOR BUILDING garden walls etc. Barker Landscaping Ltd. 595-8323.

FASHION 220? COSMETICS, sales and services. 479-3740 evenings.

EXPERIENCED GRILL COOK, 11 p.m.-6:30 a.m. Apply in person Scotts, 658 Yates St.

DAY CARE FOR GIRL 1½-YEAR-old Cadboro Bay area, call evenings, 477-3558.

URGENTLY REQUIRE KEYboard player for weekend group booked into '76. 478-3140 after 6.

EXPERIENCED WAITERwaitress required by Coffee Mac's 384-9547.

GUIDE LEADERS URGENTLY needed. View Royal area. Phone 384-5816.

SHOE CLERK REQUIRED. EXperience in fitting all ages. 383-8622 for interview.

DRUM INSTRUCTOR WANTED, one night per week, for Baton and Drum Corp. 595-2536.

EXPERIENCED FLORAL DEsigner required, part-time work. Reply Victoria Press, Box 690.

DESK CLERK RECEPTIONIST for downtown motel, references required, 386-2812.

APARTMENT MANAGER COUple for 63 suite. James Bay. 592-7678; 385-0611.

CARETAKER, LIVE IN, 44-SUITE apartment, Ladysmith. 385-3435.

BARTENDER WANTED. KING John's Inn, 478-8395.

MACHINE KNITTERS WANTED; phone 598-5364. 6-8 p.m.

21 HELP WANTED GENERAL

A SALES CAREER FOR AMBITIOUS PEOPLE!
If you're tired of punching a clock; tired of a monotonous job; we have exciting work for you that will allow you to be your own boss and — depending on your effort — an income that should interest you. Applications are invited by men and women (age no object) who are ambitious, like meeting the public, have a car. are bondable and willing to work industriously. Sales experience an asset but not essential for complete training will be provided. For personal interview phone Niagara at THE BAY (385-6343). Out of town applicants write to THE BAY, Dept. 14A, 1701 Douglas Street, Victoria, B.C.

HOTEL FRONT DESK CLERK
Experienced preferred on NCR. Must have good typing knowledge. Pleasant personality. Very neat appearance. Please phone for appointment. 382-4221, ask for Mr. Richardson of Mr. Wieland. CHATEAU VICTORIA, 740 Burdette Ave.

Attenion Hairstylists
I need creative, talented, neat, knowledgeable people, for men's and ladies' hair design and hair care services. If you're unhappy with your present position and qualify, please call 592-2464 for an appointment. Thank you!

CAMOSUN COLLEGE COMMUNIty education services division requires an adminstrative secretary II. This challenging and responsible position requires good secretarial skills in addition to a proven supervisory ability. Salary range $743-$872 per month; excellent employee benefits package. Please send resume to The Bursar, Camosun College, 1950 Lansdowne Rd., Victoria, B.C. by Oct. 10, 1975.

WHOLESALE HEATING AND AIR CONDITIONING COMPANY
Requires warehouseman. Some knowledge of sheet metal fittings and controls would be a definite asset. This is a steady career position in a rapidly expanding organization. Please write giving previous experience and qualifications to Victoria Press, Box 654.

EXPERIENCED RESPONSIBLE DESK CLERK REQUIRED IMMEDIATELY
EXCELLENT WORKING CONDITIONS AND STARTING SALARY. APPLY V. WILSON, 850 BLANSHARD ST.

HOUSEKEEPER, EXPERIENCED must be able to cook and maintain house for 1 man and occassional guest in new completely modern electrically heated and air conditioned home with separate live-in apartment. Applicants must have driver's licence. Call 256-4644 or write box 309 Lilloet, B.C.

LIVE-IN HOMEMAKERS
Opportunities for semi-retired ladies to help their local communities. Your experience need by HEALTH CARE SERVICES UPJOHN LIMITED. Call us at 388-6639 Monday - Friday, 9 - 4:30.

MEN'S CLOTHING SHOP DEALing in quality lines require an experienced sales person, permanent-part time. Approximately 20 hr. week. Excellent for a retired clothier who would like to keep their "hand in." Please reply to Victoria Press, Box 666.

BABYSITTING AND HOUSEkeeping Industrial Organization wishes to re-establish a bank of names of people willing to babysit or housekeep at reasonable rates for members of work force who need these services. 388-1430 between 0800 and 1630.

HOUSE MOTHER OR COUPLE Home for mentally handicapped adults in Duncan requires mature person to supervise residents in housekeeping and self-care. 5-day week, salary plus board and 2-bdrm. apt. Phone 748-3811.

TENORS AND BASSES. THE Choral Society needs lou for our performance of Handel's Messiah with the Victoria Symphony Orchestra. Rehearsals Monterey School, Tuesdays 7:45 p.m. Phone 598-4045 or 592-3164.

DESK CLERK
WANTED IMMEDIATELY, EXperienced desk clerk, excellent working conditions. Apply in person at Canterbury Inn, 8 a.m. to 4 p.m. only.

WHITE SPOT
Town and Country, waiter — waitresses. Coffee shop, car service personnel needed. Part-time day shift and full time shift work. Apply in person, 3651 Douglas St.

LIVE-IN HOUSEKEEPER FOR one person in modern home. Nonsmoker or non-drinker preferred. Write with references, Box 412, 1791 Rockland.

EXPERIENCED WAITERSwaitresses needed for Pier 1 restaurant. 640 Montreal. Good opportunity for growth. Apply in person or call 385-5555, Mr. Brown.

WE ARE LOOKING FOR AN INdustrious efficient chair-side assistant with a cheerful disposition. Send resume to Victoria Press Box 647.

CAPABLE MIDDLE AGED housekeeper for couple in modern city home. Live-in, 5 day week, good wages. references. Victoria Press Box 616.

DRIVERS WANTED FULL OR part-time. Weekends available. Must have class 4 driver's licence and chief's permit. Apply 585 Pandora St.

WAITRESSES-WAITER; EXPERIenced Salad Person; and Sous Chef wanted. Apply in person The Lemon Tree, located Mezzanine floor, Mayfair Shopping Centre.

SARAH COVENTRY
Canada's leading jewelry company now training representatives for the busy fall season. No deliveries, no investment. Call 479-6308.

WANTED: RELIABLE LOVING woman to look after 3-year-old while mother works nights. Preferrable in your home. Royal Oak, Sidney area. 656-4719.

EXPERIENCED GRILL AND preparation cook required from 6 a.m.-2 p.m. 5 days a week, salary commensurate with experience. Apply Coffee Macs or phone 384-9547.

EXPERIENCED PART-TIME waiter-waitress for day shift. Apply Coffee Macs or phone 384-9547.

RELIABLE WEEKEND MAID wanted for motel. Apply in person at The Friendship Inn, 39 Gorge Rd. East.

WANTED: BREAKFAST COOK, knowledgeable in preparation of soup. Reply Victoria Press Box 642.

QUIET WILLING HOUSEKEEPer for small Rest Home, Live in. 5 days per week. Victoria Press Box 656.

SEMI-RETIRED COUPLE REquired to assist managers (part-time) in downtown motel. To live in. Reply Victoria Press Box 648.

WANTED MIDDLEAGE WOMAN to live in and babysit 3 children. First week of December. Shelbourne area. 477-9741.

PART-TIME PERSON WITH RESTaurant accounting experience. Pier 1 Restaurant. Mr. Crawley, 385-5555 or 598-8629.

CHILD CARE NEAR MARgaret's Jenkins. 2 children, 11:30 a.m. to 6:00 p.m. 4 days per week, $10 per day. Please phone 598-1672.

MATURE PERSON TO CARE for 3 children—13, 12 and 9. Board and room plus wages. Woman with child accepted. 595-6557 after 5.

EXPERIENCED PART-TIME coffee shop waitress - waiter. Apply in person, Tokaj Villa Restaurant.

REQUIRE MODEL BOAT BUILDer for piece work at home. Victoria Press Box 643.

EXPERIENCED FISH AND CHIP cook for weekends, 478-4221.

22 OFFICE HELP

ADVERTISEMENTS IN THIS CLASSIFICATION MUST COMPLY WITH THE BRITISH COLUMBIA HUMAN RIGHTS ACT

PERSON REQUIRED FOR TELEphone order desk and light clerical duties. Must be sales minded and able to handle the public. Job suitable for person who has taken early retirement. Please reply to Victoria Press, Box 669. stating age, experience, references and salary expected.

VICTORIA BRANCH OF A CANAda-wide mortgage Corporation has an opening for an experienced clerk-typist in its loan department. Some accounting experience would also be an asset but is not essential. Starting salary from $7200 per annum, depending on experience. Telephone 388-3103 for application.

ARE YOU TH EEXPERIENCED dental receptionist we need? If you combine energy, enthusiasm and a super personality with that experience and are searching for a new challenge in a modern busy 2 dentist practice, rush us a complete resume. Victoria Press, Box 612.

MATURE STABLE PERSON FOR position of dental assistant and eventually receptionist in modern dental office. Will be willing to spend time training right person. Send resume in long hand to Victoria Press, Box 664.

EXECUTIVE SECRETARY
PRESTIGE POSITION FOR YOU — good secretarial skills and background. Some general legal background essential. Salary commensurate with experience. Drake Personnel, 1175 Douglas St., 385-3425.

LEGAL SECRETARY
Senior conveyancing secretary, over 5 years' experience. Salary to commensurate with experience offered. Drake Prsonnel, 1175 Douglas St., 385-3425.

SMALL OFFICE REQUIRES bookkeeper, 4-5 hours daily, 5 days a week. Experience on accounts-payable, accounts-receiveable, payroll and typing. Reply Victoria Press, Box 665.

SEMI-RETIRED PERSON TO handle detailed payroll (one-write-system) 2-3 days per week on permanent basis. To start in November. apply Standard Furniture Company.

TRUST COMPANY REQUIRES clerk stenographer. Good typing and dictaphone skills required. Reply in writing enclosing resume to Victoria Press Box 687.

EXPERIENCED LEGAL SECREtary required for general. Wills and estate experience helpful, good typing essential and shorthand preferred, $650-$750. 386-6754.

SPECIALIST OFFICE REQUIRES full time billing clerk. Reply stating age, salary expected, etc. to Specialist office c-o suite 422-1433 Faircliff Lane, Victoria.

LEGAL SECRETARY
1-2 year's conveyancing background, modern downtown office. Salary $650-$750. Drake personnel, 1175 Douglas St., 385-3425.

MAG II TYPIST FOR LEGAL OFfice. Legal experience preferred but not essential. Salary commensurate with experience. Phone Mrs. Lucas, 388-4361.

JR. LEGAL STENO REQUIRED for law office. Typing, shorthand, and some experience preferred. Phone 385-8781.

SECRETARY REQUIRED PREferably with conveyancing experience for appointment telephone 388-4224.

PART-TIME PERSON FRIDAY wanted. Reply to P.O. Box 1567 Vic.

JR. LEGAL STENO REQUIRED. Som legal experience preferred. 382-7246.

REQUIRED CLERK FOR OFfice duties in ladies fashion store. 595-2044.

EXPERIENCED MAG CARD II typist with some legal background required, $600-$650. 386-9021.

23 SKILLED TRADES

ADVERTISEMENTS IN THIS CLASSIFICATION MUST COMPLY WITH THE BRITISH COLUMBIA HUMAN RIGHTS ACT

LUMBER GRADERS
. . . required immediately at our Princeton, B.C. sawmill complex. Full time employment. Industry Rates and benefits. I.L.M.A. Grading Ticket mandatory.
Location provides small city living, recreation, and possibilities for advancement.
Contact us for more information.
Personnel Supervisor
Northwood Mills Ltd.
P.O. Box 550
Princeton, B.C.
V0X 1W0
Telephone 295-3215

VICTORIA R.V. CENTRE
requires:
SERVICE FOREMAN
Duties include — Responsibility for year-round service and supervision of service personnel. Knowledge and experience necessary. Position available immediately. Please contact by phone or write: General Manager, 1080 Goldstream Ave., Victoria, B.C. V9B 2Y5, 604-478-8377.

SUBURBAN MOTORS
requires
AUTO PAINTER
AUTO METAL
PAINT PREP
people
—New and modern 20 bay dust-free shop.
—Fully equipped.
—Flat rate.
—Usual fringe benefits.
—Apply to the Service Manager
—Phone 386-6131 (Collect)

CABINET MAKERS OR FINISH carpenters, for cabinet installation, must have basic knowledge of cabinet making, have own tools, transportation, and able to work alone, on job training will be supplied if required. Union wages and benefits to suitable applicant. Apply for job application to Citation Cabinets, 506 Williams St., between 4-4:30 p.m. Monday through Friday.

WANTED
Fully qualified journeyman steel fabricator, experience in structural and misc. metal fabrication, some welding experience needed. Steady work, union wages, and all benefits. Apply 727, Caledonia. (Shop foreman).

NEWSPERSON WANTED FOR aggressive B.C. radio station. Minimum 1 year experience preferred; good salary and benefits. Send tape and resume to Gil McCall CKCQ Radio, 160 Front St., Quesnel.

WANTED PRICE FOR SMALL addition. Requires roof and basement alterations. Competent experienced tradesman only. Must be available promptly. 385-0279.

ELECTRICIANS NEEDED ON Vancouver Island, experienced in wiring with Loomex. Phone 245-3311.

EXPERIENCED PLUMBER needed full time, apartments and houses. 383-0507.

23 SKILLED TRADES

I AM LOOKING FOR SKILLED tradesmen to become part of a growing company engaged primarily in home renovation and improvement. Qualities of honest and dependability, trade skills and a desire to do a good job on most important requisites. Please telephone L. C. Hempsall at 598-4385, to discuss this opportunity further.

EXPERIENCED FRAMING CARpenter wanted. Steady employment. 592-2334 after 4:30.

EXPERIENCED CARPENTERS wanted. 478-1983 after 6 p.m.

24 SALES PERSONS and AGENTS

ADVERTISEMENTS IN THIS CLASSIFICATION MUST COMPLY WITH THE BRITISH COLUMBIA HUMAN RIGHTS ACT

MANAGEMENT TRAINEES INTERESTED IN A PROFESSIONAL SALES CAREER
Training Income
Generous earning schedule
Profit sharing and group benefits
Audio visual sales aids
Stock Purchase Plan
Nationally advertised service
Rapid promotions for capable people
To qualify:
Bondable
Aggressive
Sales experience an asset but not essential
Those selected will be trained to offer complete financial services to broad clientele by representing the largest investment group of its kind in Canada. For an appointment please call 388-4234 or write to:
Mr. D. A. (Don) Jenson
Region Manager
Investors
SYNDICATE LIMITED
1000 DOUGLAS ST.
VICTORIA, B.C.
GET YOUR FUTURE GOING TODAY

MELTON
REAL ESTATE (B.C.) LTD.
Licensed
REAL ESTATE SALESPEOPLE
WE HAVE 5 OPENINGS AT OUR NEW COLWOOD BRANCH
DO YOU WANT?
—a professional sales training program.
—a "second to none" home trade plan.
—Non competing branch managers
For a confidential interview Call: Mr. Rick Pettinger 478-9581 or 595-5074

Whyte & Gower
Oak Bay Properties Ltd.
2227 Oak Bay Ave.
592-2407
Have a new condominium project opening in Fairfield. We need 2 qualified Salesmen or Salesladies immediately. For interview please call ALEC GOWER 592-2407.

CAREER OPPORTUNITY
A leading and fast growing Canadian Financial Company is looking for two sales persons. Not high pressure — but rather an earnest person who will welcome a permanent position and an exciting career with management opportunities. Sales experience and the ability to meet and talk with business leaders an asset.
A salary of up to $1,500 per month, plus fringe benefits for 30 months is guaranteed, along with a comprehensive training in the marketing of our product, should you qualify.
This spring all of our top salespersons and their spouses enjoyed an all expense trip to London, England.
Perhaps you are ready for a chaange? Investigate — in requesting an interview please include a brief personal history. All replies strictly confidential. Victoria Press Box 626.

Douglas Realty Ltd.
12 CENTENNIAL SQ. 3858784
REALTORS
We are expanding our Real Estate Dept. Benefits include free indoor parking at our door. City centre location.
JACK WALDRON 385-8784

DEALER-MANAGERS
Responsible person (male or female) are required as dealers, to operate a retail store in an expanding B.C. market. It is a perfect opportunity for a family operation. If you are ambitious, and aggressive, like meeting people, are not afraid of work, and want to be your own boss, then become an independent contracted dealer of a Mac's System Convenience Store. For more information phone collect. 872-7821 Monday through Friday between 9 a.m. and 4:30 p.m., or write to Mac's Convenience Stores Ltd., 1210 Kingsway, Vancouver, V5V 3E1, and join the Mac's System of Success.

PUBLISHERS OF THE WORLD Book Encyclopedia have limited openings throughout the province for men or women to give sales demonstrations three days a week — 9:00 a.m.-4:30 p.m. Previous sales experience not required. Must be available for training October 21-22-23. Position pays $70.00 weekly guarantee for six sales demonstrations with potential weekly income of $140.00. Write R. Kelly Robertson, 4663 Deerwood Terrace for interview L212.

SALES CAREER
Large International Company has openings in the Victoria area. Applicants should be mature, aggressive and self-disciplined Individuals. We have excellent training programs, group benefits including a pension plan. Average minimum starting salary is $800.00 per month or higher, depending on qualifications. For a confidential interview, please write to Victoria Press, Box 653 with resume.

EXPERIENCED DIRECT SALES personnel for Sooter Studios (new ownership) well dressed, personable, aggressive, ability to cope with above average earnings. 384-3813 or in person 768 Yates St.

A UNIQUE OPPORTUNITY WITH the Monarch Life Assurance Co. can be yours. An interview will tell us both if we need each other. Please phone 384-0584.

SALESPERSON FOR RETAIL plumbing and electrical store, apply in person Thunderbird Electric, 2929 Douglas, Victoria. Phone 386-2921.

24 SALES PERSONS and AGENTS

SINCE 1887
Pemberton, Holmes Ltd.
1000 Government St.

Fully experienced I.C.I. salesman required with proven background in leasing, commercial sales and land assembly. We offer modern offices with full Appraisal and Mortgage Departments. Apply in confidence to E. S. Jones at 384-8124.

Whittome's Offer
Licensed Real Estate Salespeople.
1—Top Commission Rates plus a sales bonus plan.
2—Fine office to work from with lots of free parking.
3—No management competiotn.
4—In office training plus lots of help in listing, appraisal and putting sales together.
5—A proven Guaranteed purchase plan.
6—National Referral Service through Realcare Ltd., with agencies in over 150 Canadian cities and towns.
7—Work with a staff of friendly competent salespeople.
Phone or come in today. 479-1667
Jack Kenner, F.R.I.R.I. (B.C.)
4520 W. Saanich Road
J. H. Whittome and Co. Ltd.
Royal Oak Branch

WE NEED YOU
Licenced realtor wanted by a NEW, YOUNG, and AGGRESSIVE Company. We Offer, not only ample office listings, but a FUN place to work in a congenial atmosphere. All enquiries kept strictly confidential, please contact Bill Knowles, Res. 656-3779.
KNOWLES REALTY LTD.
384-8101

HEATING OIL DIVISION OF MAJOR OIL COMPANY
Invites applications for the position of furnace oil salesman in Greater Victoria area.
Income is derived from guarantee plus commission earnings. Successful applicant must be a self-starter and sales oriented person and will provide his own dependable transportation.
Please reply, giving detail of sales experience, etc., to Victoria Press, Box 678.

REALTORS
Do you want to join a progressive salesforce? Phone Ole Knudsen today and enquire about our commission split with bonuses up to 90%. 388-6231, Island Pacific Realty, 3200 Quadra Street.

COMMISSION SALESPERSON for home decorating products. Capable to work measuring and estimating upholstry fabrics. Floor coverings, and ceramic tiles. Car required. State experience. Reply Victoria Press Box 551.

SALES REPRESENTATIVE REquired for local fire and Security Alarm Company. Victoria Alarm Services, 386-7505.

EXPERIENCED COUNTERMAN required for electrical distributors. All replies in strictest confidence. For interview call, 386-1474.

26 PART TIME or TEMPORARY HELP

ADVERTISEMENTS IN THIS CLASSIFICATION MUST COMPLY WITH THE BRITISH COLUMBIA HUMAN RIGHTS ACT

Truck Delivery Service
Six Days Weekly
Have openings for parties interested in daily service in early morning hours of 1½ to 2 hrs., in city area. Must have van or panel truck, 1 ton or larger. As this is steady work state rate per hour on equipment. Apply to Victoria Press Box 674.

EARN WHILE YOU LEARN
Boys-Girls—12 years and older
An opportunity to earn yourself good profits and other benefits by having your own DAILY COLONIST paper route. For approx. 1 Hour each morning the profits are in the area of $55 to $100 depending on the route size. Routes available in the WINDSOR PARK and Uplands areas.
Please contact Mr. Bateman or Mr. Fox at the COLONIST CIRCULATION 383-4111.

PROFITABLE PART-TIME BUSINESS
Housewives, pensioners and senior students, there is an opening coming available soon to deliver an adult size Daily Colonist route, in the Cook-Quadra, and Fort St. and Oak Bay Ave. area. Profits around $100 to $130 per month. Must have means of transporting paper. Please contact Mr. Seal or Mr. Fox 383-4111.

PART-TIME CLERK-RECEPtionist starting Oct. 15. Victoria YM-YWCA requires outgoing person with accurate typing skills. who enjoys dealing with the public has some knowledge of accounts and cash (or willing to learn). Monday and Wednesday 4:30-9:30 p.m., Tuesday and Thursday 4:30-9 p.m. Apply in writing only by Oct. 8 to Administrator YM-YWCA, 880 Courtney.

ATTRACTIVE FASHION CONScious young person to sell floral bonquets ond or take pictures in cabarets. Outgoing personality a must, experience not necessary. Also register now as hostesses and serving help for bonquets and private parties. Lori's Flowers and Photo's. 658-5832.

EXPERIENCED SALES LADY
For Ladies Wearing Apparel store, must be experienced. Phone Mrs. Mills between 10-12 for appointment 383-4932. Mary Constance Dress Shop.

PART TIME DESK CLERK REquired for 100 room hotel. Please call 386-1422.

HOUSEKEEPER FOR ELDERLY gentleman, working daughter, Sidney. Call 656-1055 after 3 p.m.

OCCASIONAL DAYTIME BABY sitter needed. Craigflower school area, phone 386-3650.

26 PART TIME or TEMPORARY HELP

PART-TIME, HOLIDAY AND summer employment. If you are 17 or older or will be 17 by 31 Dec. '75, join 5th (B.C.) Field Battery RCA. Recruiting between 7:45 and 9:45 p.m. Tues. and Thurs. evenings at The Bay Street Armory, Room 213.

30 SITUATIONS WANTED

THIRTY-YEAR-OLD ENGLISH-born intrepeneur who has travelled world wide for business and pleasure. Fourteen years experience lumber trade, has negotiated imports of B.C. lumber to U.K. in excess of 3 million dollars over several years. Previously owned a manufacturing co. allied buiding trade with two subsidiaries, turn over 2.75 million annually, labour force of over 120. Experience gained in acquisition and merger fields two acquisitions and one merger successfully completed. Impeccable references available. Two years as president of offshore investment co. Other positions held prior to above, sales representative, sales manager, marketing director. Knowledge of world economics and international investment. Connossieur of art, hobbies, golf, fishing, hunting, yachting, motor sport. Now resident Victoria. I am looking for a company where loyalty, integrity and challenge will bring just rewards. Replys in writing from Principals only to Victoria Press, Box 680.

Sales Demonstrator
Condominium sales person required with sales field need apply. quired. Experienced only in conThorpe 382-8232 for appointment. 12 p.m.-6 p.m. weekdays or call C. 647 Michigan St., No. 2310 between

NOW LIVING IN VICTORIA — super worker sales-organization-advertising marketing-idea man-looking for a challenging position where hard work for great money is required. Victoria Press, Box 668.

RETIRED ACTIVE LADY wishes to supplement income by offering services as companion sitter-in for elderly, parents, etc. 477-8617.

LEAVE YOUR HOME IN SAFE hands. Two middle-aged responsible, professional ladies will house sit. Reasonable rates. Victoria Press Box 600.

LICENSED DAYCARE
Fully experienced. Educational and constructive facilities. Only 2½ and up please. 383-5887.

URGENT — TWO DESPERATE young men seek garden or housework for special rate, $3.00 for both. 386-7612 — Leave message.

COMPLETE TRADE CHIMNEY repair man. Fireplace facing. Any problems phone 386-2648.

WE HAVE WILLING WORKERS (housekeeping and odd jobs) at the Self Help. Call 384-4632 9-4 p.m.

YOUNG MAN WILLING TO DO gardening, threshing, etc. Reasonable. 652-1829 Randy.

ROTOVATING, LAWN PREPARAtion, landscaping, or odd jobs. 656-4627.

FLOOR COVERING SALESMAN, experienced in all facets of the trade, Victoria Press, Box 677.

BABYSITTER, MATURE woman, afternoons or evenings. 383-1009 mornings.

HARD WORKING STUDENT REquires weekend work. Experienced in construction labour, 385-0847.

WILL DO GARDENING, FENCE painting, etc., $4 per hour. 656-4719.

EXPERIENCED RN REQUIRES work, Victoria Press, Box 677.

ODD JOBS AND HOME REpairs. 592-4362.

33 BANDS, MUSICIANS and ORCHESTRAS

FULL-TIME LOUNGE COMBO taking private bookings for holiday seson. Music to please . . . Springwater. 386-3614.

NEEDED BASS PLAYER WITH own equipment and transportation. Some vocals, for working Country Rock band. 479-4822.

"GOPHER BROKE," VICTORIA'S newest band. Book early, don't be disappointed. Phone 478-9391 or 592-3364.

WEDDINGS, SPECIALIZED TAPE MUSIC, INCLUDING M.C. DUTIES. JAMES GURR, 478-2468.

3-PIECE MUSICAL COMBO available for weddings, dances, etc. 384-3704.

URGENTLY REQUIRE KEYboard player for weekend group booked into '76. 478-3140 after 6.

WANTED — PIANO-ORGAN player, country and western, country rock. 386-0501, after 5 p.m.

GUITARIST LOOKING FOR work can do back-up vocals, also like to jam. Call Jamie 383-8736.

RECORDING ARTIST LOOKING for country rock group. call 388-4109.

DENNY'S CANNED MUSIC
656-3585

36 BUSINESS SERVICES and DIRECTORY

Appliance Repairs

COAST APPLIANCE SERVICES, Servicing and Installation of all major appliances. Charge X available, 598-1811.

Auto Glass

BOSSOM
GLASS CO. LTD.
Remember — Cracked Auto Glass is dangerous glass. Call for our mobile van home service. Approved ICBC replacement service. 382-3031.

Blacktopping

DRIVEWAYS, PARKING LOTS, industrial areas. Subdivision, paving materials and supplies.
Free Estimates, 24 hr. service
O.K. Paving Co. Ltd.
2840 Nanaimo St., 386-3414

Bricklayers

SPECIAL
Brick fireplaces, facing, veneer, all brick repairs. Block work, etc. 385-6340 or 385-6581.

BRICK WORK OF ALL KINDS. Chimneys, fireplaces, repairs, 477-9767 evenings, deys 592-0395.

M AND B MASONRY LTD., brick and block 656-5091.

Cabinet Making

Cubbon on Cook
CUSTOM MILLWORK
Kitchen cabinets, vanities.
1720 COOK CHARGEX 384-8181

CUSTOM CABINET WORK
Millwork, kitchens, vanities. All types of custom casework.
OLYMPIC MILLWORK
Div. of Farmer Construction Ltd.
388-5121

Carpenters

EXPERIENCED CARPENTRY. Renovations, decks, basement finish, additions, repairs, reasonable rates. References. 384-2323, 386-6966.

CONTRACTOR WILL PRICE FOR finished carpentry. Houses and small apartments. Phone Bill 383-1369.

EXPERIENCED CARPENTERS. Complete home renovations, additions. References. Ron, 384-5971 or between 10 a.m.-5 p.m. 477-9676.

CARPENTER-CONTRACTOR
Experienced in home additions, alterations and planning. Immediate start, call 477-1201 after 6 p.m.

RELIABLE CARPENTER WORK at reasonable prices. Phone anytime except Saturdays. 652-2027. 652-2027.

CUSTOM CARPENTRY EXPERIence and references, structural and finish. Jerry, 385-4826.

FOR INTERIOR RENOVATIONS and repairs, fully experienced with references. Call 478-5190.

THOMAS CONSTRUCTION
Alternations, sundecks, roofing, painting. 385-0289.

REALIABLE CARPENTER WORK, 479-2916.

abouttv bruce lowther

BUREAU OF USELESS INFORMATION: Friday's answer—Back in radio's golden days, Doc Gamble, Mayor La Trivia and Mrs. Wearybottom were only a few of the fine folk who frolicked with Fibber McGee and Molly. And the guy whose announcer said "I have a lady in the balcony" was Dr. I.Q., the mental banker. And I'm a keen tracer of lost persons.

Today's question—People in show business called on long-running radio program Elsie Beebe. You name it and clues are (1) the nickname comes from its initials (2) it was a soaper. Its identity Tuesday.

"What better way to say good-bye to a headache?"

Saturday highlights

3:00 p.m.—A second KCTS run for the new PBS black series Say Brother, starting with a report on the U.S. nation of Islam—9.

3:30—KTNT's weekly youth special is Treasure Island. Not the Robert Louis Newton version, sadly—11.

4:00—The nadir in TV tests has to be The Canadian Snowmobile Test. Most testing—2, 6.

● 8:00—Again, the blacklist drama Fear on Trial with William Devane as newscaster John Henry Faulk and George Scott as lawyer Louis Nizer—6.

10:00—KVOS starts the Sammy Davis gee-whiz series, moving Don Kirshner rock to 1:30 a.m.—12.

Saturday sport

● 10:00 a.m.—Baseball's best-of-five playoffs start with Oakland in Boston, followed at 1 p.m. by Pittsburgh at Cincinnati—5.

2:00 p.m.—An hour of Russia-Canada 1974 hockey highlights—2, 6.

6:00—Football, Ohio State at UCLA. A biggie—4.

Saturday movies

12 noon—No title available. If you missed Dr. Bundolo (see radio below), you'll be cryingtoo hard to see this—2.

12:30—The Remarkable Mr. Pennypacker (unremarkable 1949 two-family comedy), Clifton Webb. Not the budding Jill St. John—4.

2:00 p.m.—Checkpoint (pointless 1957 car racers), Anthony Steel, Stanley Baker. Dr. Bundolo, where are you?—4.

2:00—Captain January (1936 Shirley Temple)—11.

3:30—King Kong vs. Godzilla (1936 hilarity). Speaking of Shirley Temple, she took us out of the Depression but got into a rut—7.

7:30—Catherine the Great (entertaining 1934 antique), Elizabeth Bergner, Fairbanks Junior. Catherine was great and Ivan was terrible—2.

9:00—Shamus (1972 Burt Reynolds private eye). With Dyan Cannon in the movie everyone will be watching; also on Channel 6 at 11:15—5, 8.

● 9:00—What Price Glory? (1926 soldiers slambanger), Edmund Lowe, Victor McLaglen, Dolores Del Rio. Among the most popular silents—9.

11:00—Monkey Business (1931 Marx Brothers madness). If you're somewhere between silents and Shamus, this is for you—11.

11:30—The Odd Couple (always amusing 1968 comedy), Walter Matthau, Jack Lemmon. No, Maltilda, it's not King Kong and Godzilla again—12.

12:00—Deadlier Than the Male (dreary 1967 Bulldog Drummond), Richard Johnson, Elke Sommer, other losers. Deadlier than anything—7.

12:00—Hustling (fairly good 1974 prostitution drama), Lee Remick, Monte Markham. Somehow it doesn't jell—8.

1:00 a.m.—Green Mansions (fairly bad 1959 Audrey Hepburn, dream girl). Doesn't jell in any delicious flavor—5.

1:30—Grand Prix (all right 1966 car racers), James Garner, Yves Montand, Eva Marie Saint. Last I heard, CHEK wasn't sure if this would be shown, so wait for Pearl Harbor—6.

● 2:00—From Here to Eternity (still smashing 1954 Pearl Harbor), Lancaster, Clift, Sinatra, Kerr and Reed. Any day which starts with Dr. Bundolo and ends with Pearl Harbor can't be all bad—8.

Saturday radio

● 11:30 a.m.—A new season for Vic Vaseline and Dr. Bundolo's Pandemonium Medicine Show, the maddest of all. Note it's on AM and FM together—CBU (690) and CBU-FM (105.7).

7:30 p.m.—CFL football, Calgary at B.C.—C-FAX (1070).

8:30—The Entertainers is all Isaac Hayes—CBU-FM.

11:00—A Toronto orchestra concert—CBU.

● Recommended.

Program Schedules for Saturday

Programs subject to last minute changes by stations concerned

CBUT 2	KOMO 4	KING 5	CHEK 6	KIRO 7	TIME	CHAN 8	KCTS 9	CABLE 10	KSTW 11	KVOS 12
Sol et Gobeiet	Tom and Jerry	Waldo Kitty	Nuts and Bolts	Pebbles	8:00	Nuts and Bolts	Electric Co.		Bozo's Big Top	Pebbles
Parlez-Nous	Lost Saucer	Pink Panther	Circle Square	Bugs, Runner	8:30	Circle Square	Mr. Rogers		Clear and Free	Bugs, Runner
Documents	Gilligan	Land of Lost	Kids on Kamera	Bugs, Runner	9:00	Kids on Kamera	Sesame Street		The Iveys	Bugs, Runner
Documents	Uncle Croc	Run Joe Run	Wrestling	Scooby Doo	9:30	Fantastica	Sesame Street		The Lesson	Magilla Gorilla
Petite Semaine	Uncle Croc	Baseball:	Wrestling	Shazam, Isis	10:00	Kidstuff	Electric Co.		Life in Spirit	Shazam, Isis
Nuts, Popcorn	Oddball Couple	Baseball	Golden Years	Shazam, Isis	10:30	Kidstuff	Mr. Rogers		Charisma	Shazam, Isis
Nuts, Popcorn	Speed Buggy	Baseball	Under Attack	Space Nuts	11:00	Pete's Place	Villa Alegre		Wally's Shop	Batman
Nuts, Popcorn	Amer. Bandstand	Baseball	Under Attack	Ghost Busters	11:30	Art of Cooking	Our Story		Dead or Alive	Huck Hound
Movie	Amer Bandstand	Baseball	McGowan	Dinosaur Valley	12:00	McGowan	Big Blue Marble		Wrestling	Dinosaur Valley
Movie	Movie: The	Baseball	Collecting Joys	Fat Albert	12:30	Collecting Joys	Sesame Street		Wrestling	Fat Albert
Movie	Remarkable	Baseball	Country Way	Film Festival	1:00	Country Way	Sesame Street		Soul Train	Film Festival
Movie	Mr. Pennypacker	Baseball	Outdoor Sports	Film Festival	1:30	Outdoor Sports	Maggie		Soul Train	Film Festival
Team Canada	Movie:	Baseball	Team Canada	Dialogue	2:00	Keith McColl	Love Tennis		Movie: Captain	Page 12
Team Canada	Checkpoint	Baseball	Team Canada	Wagon Train	2:30	Show Biz	Idea Thing		January	Outlook
Tennis	Movie	Baseball	Tennis	Wagon Train	3:00	Under Attack	Say Brother		Movie	Conference
Tennis	F-Troop	Baseball	Tennis	Movie: Kong	3:30	Under Attack	Say Brother		Youth Special	Fant. Voyage
Snowmobiles	NFL Game	Cesar's World	Snowmobiles	vs. Godzilla	4:00	Travel '75	Mr. Rogers		Youth Special	Cartoons
Snowmobiles	World of Sports	Death Valley	Snowmobiles	Movie	4:30	World of Sports	Sesame Street		CBS Sports	CBS Sports
Bugs, Runner	World of Sports	Animal World	Bugs, Runner	Movie	5:00	World of Sports	Sesame Street		CBS Sports	CBS Sports
Welcome, Kotter	World of Sports	News	Welcome, Kotter	News	5:30	World of Sports	Electric Co.		CBS Sports	CBS Sports
News	Football: Ohio	News	News	News	6:00	Wrestling	Zoom		Hee Haw	News
Monty Python	State at UCLA	Seattle Weekly	Monty Python	Space: 1999	6:30	Wrestling	Youth Films		Hee Haw	Page 12
Around Circle	Football	High Rollers	Hawaii 5-0	Space: 1999	7:00	Emergency	Wash. Week		Mission Imposs.	12 Special
Movie:	Football	Let's Make Deal	Hawaii 5-0	Doc	7:30	Emergency	Wall Street		Mission Imposs.	The Canadians
Catherine	Football	Emergency	Drama: Fear	Jeffersons	8:00	Jeffersons	Holmes Rivals		Porter Wagoner	Hlywd. Squares
the Great	Football	Emergency	on Trial	Screen Test	8:30	Funny Farm	Holmes Rivals		Country Pop	Doc
Movie	Lawrence Welk	Movie: Shamus	Drama	Mary T. Moore	9:00	Movie:	Movie: What		Nashville Music	Mary T. Moore
Movie	Lawrence Welk	Movie	Drama	Bob Newhart	9:30	Shamus	Price Glory?		Buck Owens	Bob Newhart
Phyllis	Howard Cosell	Movie	Bobby Goldsboro	Carol Burnett	10:00	Movie	Movie		Wrestling	Sammy Davis
Billy Liar	Howard Cosell	Movie	Billy Liar	Carol Burnett	10:30	Movie	Movie		Wrestling	Sammy Davis
News	News	News	News; Movie:	Beacon Hill	11:00	News			Movie: Monkey	Sammy Davis
News	News; Sammy	Weekend	Shamus	Beacon Hill	11:30	News			Business	Movie: Odd
Onedin Line	Sammy Davis	Weekend	Movie	Movie: Deadlier	12:00	Movie (12:15):			Movie	Couple
Midnight (1:00)	Sammy Davis	Movie (1:00)	Movie	Than the Male	12:30	Hustling			700 Club	Rock (1:30)

36 BUSINESS SERVICES and DIRECTORY

Carpenters

SMALL JOBS MY SPECIALTY Howie 478-4705

Carpets and Linoleum

HOURIGAN'S
CARPETS AND LINOS LTD. FLOOR COVERING SPECIALISTS 715 PANDORA AVE. 386-2401

CARPET, LINO AND TILE installed, days only. Free estimates. Phone between 5 and 7 p.m. 479-9263.

Carpet Cleaning

COIT CARPET CARE: THERE'S NONE BETTER!
COIT repairs any carpet
COIT offers carpet binding
COIT repairs burns, tears, holes
COIT cleans carpets too
COMPLETE, PROFESSIONAL, REASONABLE COIT CARPET CARE Call COIT — 386-6701

DOUGLASS Carpets and Upholstery cleaning. I have the equipment, the time and the know how. For the professional job, still at 1973 prices, call 592-9517. For free estimate. Ron Douglass (B.S.C.W.)

EXPERIENCED PROFESSIONAL carpet shampooing. Free estimates. 386-1943 mornings and evenings.

LARRY'S CARPET CLEANING, reasonable rates, prompt attention. Free estimates. 477-8711 or 592-6131.

MAC'S RUG AND UPHOLSTERY cleaners. I own and personally do all cleaning. 385-7479.

Cement Contractors

PACIFIC CEMENT FINISHERS specializing in driveways, patios, sidewalks, floors. Free estimates. Call 384-2737 after 6 p.m.

Cleanup Services

BASEMENTS, YARDS, cleaned, hauled away, also chain saw work. 479-6992.

36 BUSINESS SERVICES AND DIRECTORY

Cleanup Services

RELIABLE, RESPONSIBLE PERSON specializing in grass cutting, hedge trimming, and gardening maintenance. Compost removal loading and hauling. Tree removal, large or small. Call Murray 478-0407.

IS THE HOUSEWORK GETTING too much to handle by yourself, phone 383-4341 and let Busy Bee lend a hand. You'll be surprised how reasonable it is.

NO CHARGE AND UP Two young responsible men have large truck. Basement, attics, composts, etc. Very reasonable. Bob's, 386-2451 anytime.

SPEEDY CLEAN-UP Yards, basements, gutters, trees fallen and cut up. Small moves and deliveries. Big or small, call Paul. 478-6832 or 479-1337.

PROMPT, EFFICIENT — yards, basements, hauling of debris. Complete Janitorial Service. Gutters cleaned. Call Larry, 477-8711 or 592-6131.

CONSCIENTIOUS REMOVAL service. Resaleable items credited to removal charge. Try us anytime. We are fair. 658-5832.

ONE TON VAN, YARD AND basement cleanups, small moving jobs, (100 mile radius) 479-2255, Robert.

WILL CLEAR OUT ATTICS, basements, and garages. Very reasonable rates. Phone Len at 478-5980 after 6 p.m.

D AND M SERVICES Moving cleanups, low rates. Any job any time. 383-1329.

STUDENT WITH TRUCK WILL clean yards, basements, etc. 652-3225 anytime.

LEAF CLEANUP, REMOVAL and shredding. Phone Larry after 5. 385-8804.

DAVIES BROTHERS CLEAN UP service. Basements, attics, yards, etc. 642-3057.

JUNK AND GARBAGE, BASEMENTS cleaned up, after 4, 383-8837.

MAN WITH PICKUP — SMALL cleanups, anytime. 388-6049.

36 BUSINESS SERVICES and DIRECTORY

Contractors

WHEATON CONSTRUCTION LTD. General Contractors Building Consultants 382-2159

HAVE AN ORIGINAL DESIGN fireplace in your home for less than you think possible, cheapest in town for fireplace facings. For free estimates call 477-5822 evenings.

WANTED FRAMING CONTRACTORS, invitation for Tender. 10 suites and offices. Victoria location. Wascana Construction 384-9755.

THOMAS CONSTRUCTION AND DESIGN LTD. Your renovations are our business. Free estimates. 385-0289.

ADA CONSTRUCTION Complete renovation, remodelling, custom building. For free estimates call 478-5401. Financing or trade available.

DEU-RITE CONSTRUCTION finishing, renovations, special projects, cabinets, custom homes, patio, etc. 384-3323 or 478-6824.

INTERIOR DECORATIONS RENOVATIONS, additions and plannings, fully experienced. References. Phone Bill after 5, 478-7903.

CONTRACTS WANTED; FOR custom build homes or framing. Experienced efficient crew. Islad Framing. 652-3572.

T. AND C. BUILDERS LTD. Framing 385-5293 385-8587

FARMER CONSTRUCTION Design — Renovations 388-5121

JONES, BUILDING CONTRACTOR. Framing, renovations and sundecks. Free estimates. 656-6217.

MODERNIZING OLDER HOMES our specialty. Venice Remodelling. 595-1325.

ELM CONSTRUCTION, HOUSE building, additions, repairs, renovations, etc. 388-5840.

GREEHOUSES, CUSTOM BUILT, reasonable. Phone 595-1325.

Data Processing

THE JACOBS INSTRUMENT Company performs Systems Analyses and Computer Programming. 384-0400.

STRANDLUND ANALYIS AND Exchange Corporation. 477-2888 or 382-6250.

Delivery and Transfer

CAPRICORN DELIVERY Parts and parcel delivery. Messenger service. Customs pickup. Prompt, efficient, reliable. 479-6577.

Drain Service

WET BASEMENTS MADE DRY Drains replaced or cleaned. 382-1145.

WATER PROBLEMS Basements waterproofed forever by experts. All work unconditionally guaranteed. 384-4743.

M and M MAINTENANCE Complete sewer and drainage repairs, fully qualified, reasonable rates. 383-4724.

Draperies

Sears Custom-Made DRAPERIES Choose from our great fabric selection. Drapes PROFESSIONALLY MADE and INSTALLED IN YOUR HOME. CHARGE IT Phone 595-9111 NO OBLIGATION Simpsons-Sears Ltd.

HOURIGAN'S Floor Covering Specialists NOW SHOWING DRAPERIES PROMPT IN-HOME SERVICE 715 PANDORA AVE. 386-2401

SAVE YOUR DRAPES— Those shabby drapes can be brought back to life by the COIT experts. The best cleaning service available and that's guaranteed. Phone 386-6701 for free estimate. No obligation.

Dressmaking

ANNA LISA'S DRESSMAKING — specializing in Christmas holiday dresses, fancy skirts. 386-9062.

ANN'S DRESSMAKING. SPECIALIZING in alterations, 9-12 only please, 592-3323.

Drywall

TOP QUALITY DRYWALL, boarding, taping, texturing ceilings and walls. 382-6847.

DRYWALL RENOVATIONS, AND additions, 16 years experience 386-2363.

Electrical Contractors

OLDER HOMES REWIRED — NO down payment. We finance through B.C. Hydro Plan. EDDY'S ELECTRIC— 385-7666

ELECTRICAL REPAIRS AND INSTALLATION. Appliance repairs and installation. Reasonable rates. Licensed electrician. Sirwel Electric. 477-8358.

Excavating

EXCAVATING, LAND CLEARING, road building, demolition, sand and gravel, equipment rentals. 24-hour service. Radio controlled. O.K. Trucking Co. Ltd. Dispatcher, 2720 Tuner, 382-6136 Bus. Office, 2840 Nanaimo, 386-3414

PEDERSEN EXCAVATING — backhoe work, septic tank and sewer installation. Contractor hourly. Free estimates. 479-5963.

ROBERTSON'S EXCAVATING 450 Case, landclearing, bull-dozing and backhoe. 595-8530.

BAYD'S BOBCAT SERVICE, EXCAVATION loading, levelling, etc. Contract or hourly. 478-4047.

36 BUSINESS SERVICES and DIRECTORY

Fencing

CEDAR FENCES, SCREENS, gates, repaired-replaced. Phone 595-1769.

FENCES BUILT OR REPAIRED, any style reasonable rates, 382-2732, 478-1050.

FENCES REPAIRED OR REPLACED. Reasonable rates. 384-4743.

Flooring and Sanding

M & M FLOOR COMPLETE FLOORING CENTRE Hardwood, Carpets and Linos 532 William St. 384-0343 NIGHTS: 386-3078 or 383-2581.

Furniture Refinishing

EXPERT FURNITURE REFINISHING, specializing in pianos and antiques. 477-5461.

Gardening

LICENSED GARDENER Cleanup, pruning, etc. Gardening year round by contract. G. Barta 382-7504.

VANHUET GARDEN MAINTENANCE. Hedge trimming, cleanup, etc. Residential and commercial. 595-4766.

GENERAL GARDENING, LEAF removal and shredding, own equipment. Reasonable. Phone Larry after 5 p.m. 385-88104.

TUDOR LAWN CARE Yearly, monthly, hourly 592-7575 386-2602

FRANK'S GENERAL GARDENING and pruning. 477-6661.

EXPERIENCED GARDENER. 592-6188 after 5.

Glass

SOLAR FILM TO REDUCE HEAT gain and fading in your office home, camper of van. Numerous colors availiable at reasonable prices. 385-5435.

Gutter Cleaning and Repair

WOOD GUTTERS REJUVENATED Relined, cleaned or replaced, all work guaranteed. 382-1145.

Aluminum Gutters 5" CONTINUOUS in baked enamel B.C. ALUMINUM 479-3232

EAVES CLEANED OR REPAIRED or renewed, reasonable rates. 384-4743.

GUTTERS CLEANED, DOWNSPOUTS renewed, reasonable rates, free estimates. 592-9679.

Handymen

THE TRUCK Cleanups, rubbish removal, general repairs, painting 656-4641, 656-1994.

ANY REPAIRS AROUND YOUR home, reasonable rates. 384-4743.

Hauling

TWO RELIABLE MEN WITH truck, will do hauling, deliveries, moves and clean-ups, quick service, 479-1337 or 478-6832.

QUICK SERVICE CLEAN UP basement, yards, garbage. Harvey, 479-7078, 384-8621.

TOP SOIL $8.50 YARD: FILL sand $2.50 yard. 2 yards min. 479-6992.

2 MEN WITH TRUCK For hauling and clean-ups. 385-7608

Home Improvements

Feature Kitchen Centre 2610 Douglas 385-4921 Specializing in KITCHEN and BATHROOM RENOVATIONS Largest Selection of KITCHEN CABINETS and VANITIES on the West Coast FREE ESTIMATES GUARANTEED WORKMANSHIP

CANA STONE PROD. The synthetic that refines natures beauty. USED BRICK PALOS VERDES DRIFTWOOD BLACK MARBLE VOLCANIC Decorative stone, fireplaces, store fronts, featurewalls, rumpus rooms, hotel and apartment facings. 2638 Quadra St. 384-7211

FED UP LOOKING AT YOUR fireplace? Give it a facelift, and at the same time save money. Call "The Hearth Specialist" at 477-6822 evenings for free estimates.

RENOVATIONS AND REMODELING, free estimates including design assistance. L. C. Hempsall and Associates Ltd. 598-4385.

Insulation

PACIFIC COAST INSULATION and Roofing Co., Ltd. 388-6941.

Janitor Service

JANITORIAL Reliable Janitor seeks cleaning all areas. Reasonable rate for steady work. References. 382-0728.

Landscaping

BARKER LANDSCAPING LTD. —since 1940— Lawn specialists. Expert and considerate garden layout and shrub placement — sketches — ideas. Our expert stonemasons can build you anything in rock or slate — walls, patios, pools or pillars — etc. For a free competitive estimate, call 595 8323. Terms.

HARVEY'S LANDSCAPING AND Garden Service. Lawn specialist, design, lawn care, contract maintenance, commercial, residential. Fong 479-7078, 384-8621.

36 BUSINESS SERVICES and DIRECTORY

Landscaping

ED'S TRACTOR SERVICE Rotovating, levelling, brush cutting. 479 2204.

SAANICH LANDSCAPING Complete landscaping and rock walls, lowest price. 479 6490.

Masonry

TONY'S STONEWORK AND MASONRY, reasonable rates, call anytime. 385-8235.

Miscellaneous Service

GUNG FU KICK BOXING CHAMP will give private professional instruction. Phone after 4 p.m. Call 385-6106.

Moving

ONE TON VAN, YARD AND basement cleanups, small moving jobs (100 mile radius) 479-2255, Robert.

EAGLE MOVERS 383-0621 Appliances Delivery Specialists Contracts General (Res.) 478-7087

YOUR HELP, LOW RATE, small moving and hauling. 595-3019 anytime.

BISSONS MOVING AND Storage Ltd. Household, apartment and piano moving. 384-6442.

Painters and Decorators

ISLAND DECORATORS Painters Paperhangers Spray Painters Plaster Repairs Convenient Time Payments 383-9059 Eves. 382-1479

CLARK AND PATTISON PAINTING CONTRACTORS LTD. Brush or spray. Paperhangers. Texture and vinyl work. Will do all or part of any job. Paint store, BAPCO, GENERAL and PRATT AND LAMBERT paints, and rentals of all painters' equipment. Terms if desired. Phone 384-0443, 760 Bay St.

BROTHERS PAINTING AND DECORATING Free appraisals, cost consultant. All types of painting. All types of repairs. Commercial, farm, residential. Lowest rates. Terms. Work guaranteed. 383-8112.

DOWSON PAINTING CONTRACTORS 385-6042 Residential, commercial; free appraisals, color consultant, low rates, work guaranteed.

PAINTING AND DECORATING reasonable rates, satisfaction guaranteed. Terms. 595-4905, 479-2473.

BMB PAINTING AND ROOFING Contractors, residential and commercial. Free estimates, reasonable rates. 479-4547.

EXPERIENCED PAINTER FOR interior and exterior painting. Clean with excellent work. Free estimates. 479-4983.

INTERIOR — EXTERIOR Special low rates. For clean job. Self-employed. Phone Douglas at 477-5207.

PAINTING, INTERIOR OR EXTERIOR. Free estimates. Reasonable rates. Call anytime. 598-2140.

DO YOUR INTERIOR DECORATIONS during the calm season. Exp. painter. Free estimates. 595-1292.

COMMERCIAL RESIDENTIAL painting, Nielsen's Painting. 598-2638.

KEN'S PAINTING 478-1276 days, 382-7572 evenings.

Plasterers

PLASTERING, STUCCOING, TEXTURING old and new ceilings, repairs. Fred Blanchard and Sons, 656-4211.

COLEMAN PLASTERING LTD Quality and fair prices. Lathing, plastering, stucco. 598-3433.

STUCCOING, PLASTERING, ALTERATIONS, reasonable. 479-4779.

Plumbing and Heating

Low Cost Plumbing Why Pay More Renovations our specialty Emergency calls our trade Any Hour 478-1610

Roofing and Siding

PUFF THE ROOFER 210 Strip shingle applicator subcontract, you buy material 384-4904

PARKER JOHNSTON LTD. 1855 BLANSHARD, 382 9181 "Roofing Victoria Since 1935"

ROOFS REPAIRED OR REPLACED. Reasonable rates. 384-4743.

Sewers

WET BASEMENTS MADE DRY Drains replaced or cleaned. 382-1145.

ROYAL OAK PUMPER SERVICE. 24-hour septic tank service. Reasonable rates. 477-6414, 595-0575.

Tailors

OAK BAY TAILORS Tailoring, alterations ladies and men Quality leather alterations. 1826 Oak Bay Ave. 598-4131

BRITISH CUSTOM TAILORS 1311 Blanshard 383-2632

Tree Service

CEDARDALE TREE SERVICE LTD. Large shade and ornamental trees scientifically pruned and sprayed. TREE REMOVALS. Stump chipper. (Rep.) Charles Cowie 385-9931

MOUNT VIEW TREE SERVICE Everything in trees. Big or small, we do them all. 479-3873.

KEITH CARDRIVER GIVES THE same smile, service and rates as last year. 386-3969.

TREES FELLED, LIMBED, topped. Reasonable rates. Free estimates. 642-5045 anytime.

Upholstery

GRUBBY FURNITURE? Why put up with your couch and chairs looking so grimy? Coit can bring them back to life with their world famous upholstery cleaning. Call Coit, 386-6701, for free estimate — no obligation.

RAGGED BOAT TOP? NEED seats or top repaired or replaced? Call 479-3412.

38 TRAVEL

PALM SPRINGS MOTEL. KITCHENETTES, sleeping units by day, week, or month. Reasonable rates. Heated pool, therapy pool. Walking distance to downtown. Warm Sands Villa, 555 Warm Sands Drive.

38 TRAVEL

REDWING HOLIDAYS
WELCOME aboard the HAPPY BUS. Fall and Winter rates effective Nov. 1. Phone for details 383-5311 or 382-5194.

REDWING TRAVEL 645 FORT ST.

"THE BEST IN BUS TOURS" Please call for further information. CAPITAL TOURS 384-1432 VICTORIA

39 PERSONALS

IS IT AN IMPOSSIBLE DREAM? Widow, early sixties, 5'6", slender, lively, in good health, tired of sharing her life with a TV set, hopes to meet refined, intelligent, unattached gentleman. Am fond of walking, am musically and artistically inclined, like occasional outings, and value pleasant home life. Integrity, kindness and sense of humour more important then nationality. Discretion assured and expected. Victoria Press Box 679.

SOMEWHERE YOU'RE OUT there! Gentleman, in thirties, good looking, slim 6-footer, well employed with nice home, enjoys indoor and outdoor activities. Ex-married but not soured on the institution, wishes to meet slim, attractive lady in twenties or early 30s. Snapshot appreciated, would be returned. Reply Victoria Press, Box 691.

TWO COUPLES TO MEET other couples 20-35 who are interested in swinging and have good communications in their own partnership. Strict confidence and discretion assured and expected. Couples only, no singles. Victoria Press, Box 641.

GREAT MAN WANTED Dare I say it? I am attractive 26-year-old travel agent—just arrived—looking forward to a meaningful relationship with an athletic, sensitive, successful man. Is this too challenging? Write Victoria Press, Box 662.

GOOD NATURED SINGLE GENTLEMAN, thirtyish, would love to meet his Waterloo with damsel 26 to 36, single or separated. Please send snap and letter to Victoria Press Box 668. Thank you kindly.

UNATTACHED SOCIETY Coffee Party — St. Barnabas Church Hall, 2-4:30 p.m. every Sunday. All unattached persons welcome. 595-8656 or 479-7864.

SINCERE UNATTACHED LADY, age 32, with one child wishes to meet honest gentlemen, aged 30-40 for companionship and outings. Victoria Press Box 676.

TRANSPORTATION TO REVELstoke-Nelson, professional driver, take 3 passengers Oct. 5 or 7. 382-5463 after 6 p.m.

ALCOSENSE: WITH DRINKING, the quart off precedes the hearse. — Concits.

WHO CARES IF YOU ARE pregnant? Birthright does. Phone 384-1431.

FEMALE WISHES HIKING partner (30-35). After 6 p.m. 478-4036.

40 BUSINESS PERSONALS

LUXFORD DIVORCE SYSTEMS INC.
You Don't Have to Be Separated 3 YEARS to Get Divorced!
1. No money down—mos. pmnts.
2. Includes lawyer's fees.
3. No payment 'til after divorce.
4. Your divorce can begin now.
For further info. and FREE COPY of Canada Divorce Act call:
LUXFORD CREDIT CORP. Victoria Office 383-6724
Vancouver Office, 687-2835

WANTED 50 NEW MEMBERS 25 Ladies and 25 Men to attend parties, dances and have the time of your life. If you are lonely, lacking friends and excitement in your life, join our congenial Arthur Murray Dance Club. Limited offer to first 50 new members only. For more information contact Mr. Barlow. 385-1477.

"SWINGING TIMES"—CANADA'S Official Swingers Publication. 44 Action-packed pages of frank personal contact! Gals! Guys! Couples! Wanting to contact you! Send $3, age and signature to: ROUTLEY PUBLISHING, Dept. 165, Box 118, White Rock, B.C. V4B 2Z7.

Hickory Dickory Dock Did your washer swallow a sock? Is it stuck in the pump? All rolled in a lump? Then call the "Washer Doc!" Dave Skaalrud 385-2232

ESCORT SERVICES OF VICTORIA. Female and male escorts and hostesses chosen on integrity, intelligence and personal appearance, 385-3500.

JUNK CARS HAULED, FROM residential property, $7. Capital Regional Board. Project SAM. 478-7811.

LONELY? FIND A COMPATIBLE companion through Emily Quest, write P.O. Box 5220, Victoria.

MRS. PAYN-JONES TRANCE medium. Phone 386-3603.

SCRAP CARS HAULED. 478-9571

VICTORIA HYPNOSIS CENTRE 101-645 Fort St. 388-9722.

42 EDUCATION

CORRESPONDENCE — HIGH school, accounting-bus. management, secretarial. Free leaflet. Canada's leading school. National College, 444 Robson St., Vancouver 688-4913.

KELLY KIRBY KINDERGARTEN Piano Method. Small classes for 4-6 years olds. 1-hr. weekly, by registered music teacher. 479-5090.

TUTORING PROFESSIONAL help by experienced teacher, French, Math, new and old-methods, 598-2331.

KELLY KIRBY KINDERGARTEN Piano Method. Small classes for 4-6 years olds. 1 hr. weekly, by registered music teacher. 479-5090.

TUTORING BY EXPERIENCED teacher, math and physics. 595-3762.

DANCE, YOGA, MIME CLASSES register now. Dancenergy. 1322A Government St. 384-3841.

POTTERY CLASSES, LEARN wheel, hand building, glazing and firing. Phone 656-1691.

60 FUEL

SAANICH FUEL Victoria's only licensed woodlot, located corne rBay and Bridge. Open daily noon to 6 p.m. Come and see our stock-o-wood. Take some home or let us deliver — fast — friendly service.

FINEST DRY ALDER WOOD DElivered and piled. Cheques accepted. Free oak chopping block. Free supply kindling. Free removal any unwanted household items. 658-5832 anytime.

WEST COAST FIREWOOD Wanted, Advance and immediate orders for alder firewood, split and delivered. Cedar kindling and stacking also provided. 479-5295.

SPECIAL ON HOG FUEL Cartage charges only. Immediate delivery. Best Fuel Company. 384-5524 .Ideal Sawmills.

TAKING ORDERS FOR FIREwood, will split, deliver and stack 642-5551.

ALDER, $10 MUCH YOU CAN take, ½-ton pickup. Cut your own. 478-6960.

DAVIES BROS. FUEL, ALDERwood, pickup load delivered, $28, 642-3057.

ALDER, CUT AND SPLIT. 478-3048, 478-1689.

FIR FIREWOOD, SPLIT YOUR own. $3 carload. 478-4860.

SPLIT ALDER, QUICK DELIvery. Phone 642-5181 or 384-9071.

63 TIMBER

WANTED TIMBER FELLED, BUCKED or STANDING Fir, Cedar or Hemlock TOP PRICES PAID Ideal Sawmill Ltd. 385-0441

CASH FOR TIMBER Dale Arden — 642-3208 D. Arden Log Hauling Ltd.

CEDAR SHAKES AND SHINGLES Buy direct from mill. Certified. Delivered. Phone mill 647-5425 anytime or 592-2100 between 5 and 7.

65 BUILDING SUPPLIES

STEWART & HUDSON BUILDING SUPPLY CENTRE

ESSO Firelogs 99c ea.
Case of 6 logs $5.88
7-Bar Fireplace Grates $8.88 ea.
12-Bar Fireplace Grates $12.88 ea.
Concrete Block Incinerator kits $16.88
Cedar Compost Boxes. Approx. size 4'x6'x3' deep $13.88
Precut 8'x10' Greenhouse kits. Complete with glass, door, and instructions $249.50
4"x10" Adjustable floor registers $1.44
27" Wide clear vinyl runner 69c Linear ft.
Corrugated Plastic Roofing. Yellow, green or white.
26" wide x 8' $2.99 ea.
26" wide x 10' $3.99 ea.
26" wide x 12' $4.79 ea.
Vinyl Coated Green Chain Link fencing
36" x 50' roll $29.44
42" x 50' roll $34.44
48" x 50' roll $39.44

BUDGET PLANS—CHARGEX Open Mon.-Sat. 7:30-5:30 400 Gorge Rd. E. 386-3211 STEWART & HUDSON LTD.

LUMBER WORLD

PINE PLYWOOD 6000 2 SIDES
¾"—4x8 $17.99

ARMSTRONG Floor Tiles — 12"x12" — wide range of colours and patterns. Place 'N Press per sq. ft. .39

INDOOR-OUTDOOR CARPET Latex back for outdoors — Rubber backs for indoors.
Latex Back per sq. yd. 2.79
Rubber Back per sq. yd. 2.99

LOOMEX ELECTRIC WIRE 14-2 NMD 7 Copper.
50 ft. 6.00
100 ft. 11.80
250 ft. 27.50

LUMBERWORLD 3955 Quadra St. One Block South of McKenzie 479-7151 Open Six days a week 7:30 to 5:30 CHARGEX

Cubbon on Cook
1720 Cook CHARGEX 384-8181
Your Plans are Possible with Our Prices

LUMBER SHORTS

SIZE	PCS	6 FT.	8 FT.
1x2	12	$2.59	$4.29
1x3	6	1.59	2.29
1x4	6	2.09	3.29
1x6	4	2.19	2.89
1x8	4	2.89	3.79
2x2	6	2.29	3.39
2x3	1	.49	.72
2x4	1	.55	.96
2x6	1	.99	1.44
2x8	1	1.39	1.89

ROUGH DE-GRADE
4x8—5-16" $4.99
4x8—3/8" $5.69
4x8—1/2" $7.19
4x8—5/8" $9.18
4x8—3/4" $10.79

WE CUT GLASS

WE WILL INSULATE YOUR home economically. 382-0316.

65 BUILDING SUPPLIES

IMPERIAL BUILDING MATERIALS LTD. The Builder's Supply House

INSTALLED CARPET SALE
"MANOR TWIST" Celanese Propylon Hardtwist Suggested retail $12.95 Installed price $12.95
"GENTLENIGHT" Celanese 100% nylon 2-tone Sculptured Shag Suggested Retail $12.95 Installed price $12.95
"SUNDANCE" Celanese 100% nylon multitone Luxury sculptured shag Suggested retail $16.95 Installed price $16.95

Installed price INCLUDES carpet as selected, all taxes, labor, metals, smoothledge and 5-16 chip foam underlay.

PLEASE NOTE—There is an extra charge for orders under 30 yards.

Master Charge — Chargex 2955 DOUGLAS ST. 386-1401

STORE HOURS Mon.-Fri. 8-5, Sat. 8-12

Member of Victoria HUDAC Formerly Victoria Home Builders

HOME BUILDING SUPPLIES

SPECIAL QUANTITY DISCOUNTS ON VOLUME ORDERS

Lumber Plywood Gyroc Insulation Nail's Timber's Door's Stucco Wire Decking

GYROC SPECIAL 4x8-⅜ $ 2.62

PLYWOOD SPECIAL
4x8-⅜ Good 1 side $ 9.25
4x8-¾ Sanded "D" $10.95
4x8-⅜ Sanded "D" $ 7.85
4x8-¼ Sanded "D" $ 6.25

Stucco Wire 16-16 per roll $26.95
2¼ and 3¼ CW nails $15.95

DELIVERIES made ANYWHERE on VANCOUVER ISLAND. Before you buy COMPARE OUR PRICES. For QUALITY, SERVICE and GUARANTEED SAVINGS, phone

HOME LUMBER and BUILDING SUPPLY 470 ARDERSIER RD. 386-3374 — 385-8711

MOORE WHITTINGTON LUMBER LTD. MW 2614 BRIDGE ST. 386-1331

DOORS Victoria's door headquarters. All types — entrance, pre-hung, pocket door frames. Some seconds and inventory clearance items at low prices.

Victoria's only complete: SASH, DOOR and MILLWORK MANUFACTURING PLANT.

S. J. PEDEN LTD. PLYWOOD SALE
4x8x½ sanded poplar $7.75
4x8x¾ G.I.S. fir $13.95
4x8x⅝ unsanded fir $7.25

S. J. PEDEN LTD. 2855 QUESNEL ST. 386-3464

SAANICH LUMBER YARDS 3041 Douglas St. 385-2486 Night Phone 479-1423
Materials for 12'x20' garage (roof extra) $290.00
Sabot kit (sailing) $ 47.00
8'x10' Greenhouse $245.00
Pram Dinghy kit $ 37.00
Work bench materials $ 10.00
Compost Box, 4'x6' $ 10.00
Garden Sheds, 6'x7'6" $141.00

LOG CABIN TIMBER, DRY FIR, peeled, most lengths, approximately 2,000 lineal ft. Dry cedar lumber, 2x10; 2x8; 10 tongue and groove 1200 ft. Spruce lumber, cut to order. 642-3732.

3X10 SALVAGED PLANKING, 40 cts. to 45 cnts. ft., any length, 592-7520.

SHAKES, 24 INCH TAPERED and split. 652-5562.

18" BARN SHAKES. 382-2151 Room 665 or 122-723-8809.

70 MUSICAL INSTRUMENTS

YAMAHA MUSIC CENTRES
Available This Week 20 USED PIANOS At The Bay and Mayfair
See our selection of other fine Preowned Pianos and Organs.
THE BAY 384-9131
MAYFAIR 386-6339
DUNCAN 746-6821
NANAIMO 758-1151
James Piano and Organ Ltd.

REGINALD STONE, IN ASSOCIATION WITH SOUND OF MUSIC SALES LTD., CORDIALLY INVITES YOU TO LISTEN TO DON KINGSTON IN CONCERT ON THE CONN ORGAN, AT HOLYROOD HOUSE, THURSDAY, OCTOBER 9, AT 8 P.M. COMPLIMENTARY TICKETS AT THE ORGAN STUDIO, 1517 QUADRA, PHONE 383-0239. PLAN TO ATTEND!!!

ALTO SAXOPHONE, EXcellent condition, asking $250. 477-3961.

70 MUSICAL INSTRUMENTS

HAMMOND ORGAN
ACE TONE Organs—2 keyboards, 13 Pedals — Auto Rhythm, Auto Chord
With Leslie $1695
Without Leslie $1395

BRAND NEW HAMMOND
SOUNDERS $ 679
9100 $ 995
VS300 $1095
9500 $2475

We also have a good variety of pre-owned Organs starting at a Thomas A-1—Only $549. Watch this Col. for SOMETHING BIG COMING SOON

HAMMOND ORGAN Studios at 3400 Douglas St. Just across from Voolco 388-9177

School Band Rentals
ATTENTION TEACHERS AND STUDENTS Whether you're looking for brass, wind or percussion instruments, Pamus will give you the best deals in town.
Up to 40% discount on cash purchases.
RENTAL PURCHASE OPTION Inquire on how your rental credit applies to the purchase of the instrument plus a 30% discount on the balance.
PAMUS MUSICAL INSTRUMENTS "Where Good Music Begins" 1108 Blanshard St. 386-8475

5th YEAR ANNIVERSARY SALE ALL PRESENT STOCK REDUCED 5% to 50% (Act now while selection at it's best) Gleeson Music City 707 Fort 388-9632

ACCESSORIES We have Vancouver Island's most complete stock on hand. Expert advice on all instruments at NELSON'S MUSIC CENTRE 1315 GOV'T 385-9728

KINGS PIANOS AND ORGANS Island Highway Royston, B.C., North Vancouver Island franchised dealer for: Hammond Organs Heintzman Pianos OUR FACTORY CERTIFIED TECHNICIANS SERVICE EVERYTHING WE SELL. PHONE 338-5662.

EVERYTHING IN MUSIC HALL FAIRFIELD MUSIC 726 FORT ST. 385-3307

CLEARANCE of new 1975 Kawai organs, models E100L and E200L. 1976 models have arrived and prices are up. Take advantage of this marvelous opportunity NOW. Call for more information. SCOTT PIANO AND ORGAN 612 FORT 386-2434

KIMBALL The most comprehensive and up-to-date lines of Electronic Organs. Paragon Music Ltd. Kimball-Gulbransen Organs HILLSIDE MALL 595-1775

House of Keyboards FEATURES One only, Bell Cabinet Grand Piano, ornate finish, reconditioned, fine tone, attractively priced. 777 FORT ST. 388-5222

ANTIQUE SQUARE GRAND Good action, good case. Moving East, must sell. Make us an offer. Presently available for viewing in Victoria. Phone James Piano and Organ, 386-6339.

HAMMOND 'COUGAR' ORGAN 6 MONTHS OLD $2495. REGINALD STONE ORGAN STUDIO 1517 QUADRA 383-0239

VIOLINS $59-$110; CELLO $259; ¾ Suzuki Bass $490. Mandolins $25-$145. SOFT SOUNDS 2031 Oak Bay Ave. 598-1524

GIBSON STEREO ES-335, 6 months old in excellent condition. Ask for Rick, mornings only, 383-3520.

DYNA 60 WATTT GUITAR AMP. Fender pre-amp. 15" speaker in cabinet, good condition. $200. 598-4153.

FENDER MUSTANG BASS AND Baldwin 60 watt amp., both good condition. Open to offers. Russ 382-6521.

5-PIECE SLINGERLAND DRUM set, best offer. Phone between 5-7 p.m. 595-3708.

TWO GREAT FENDER AMPLIFIers, twin, $500. Bandmaster, $400, both black face. 382-9826, 384-1274.

RECONDITIONED WORMWIGH Piano, excellent condition. Phone 386-8584 after 6 p.m.

LUDWIG CUSTOM CHROME drum set. Zyldian cymbals. Phone 743-2888.

BABY GRAND Ivors and Pond, princess grand, as new, private. 383-1398.

SOUND SOURCE LESSON STUDIOS, REPAIRS 723 JOHNSON 386-7704

STEEL STRING GUITAR, HANDmade, by Steve Saba, $500 or best offer, 383-0901.

ACOUSTIC 6 STRING GUITAR, Raven Jumbo, fine shape. $100 or trade for 12 string. 479-8598.

FOR SALE YAIRI CLASSICAL guitar, very good condition, 598-3029.

SELLING, LAWRENCE-AUDIO, acoustic, electric piano in excellent condition. 477-2267.

AMPEG V-4, $500. 2 TWIN 15-inch Emenence Speaker cabinets $350 pair. 386-7281.

YAMAHA PIANO, EXCELLENT condition. $575 or best offer. 592-7889.

WURLITZER ELECTRONIC Piano, Belge. As new with or without amplifier, $900. 592-6002.

ROLAND SYNTHESIZER, ONE year old. First $595 takes. 656-6242.

HAMMOND ORGAN, CONCERT model A100, 479-3850.

PIANO TUNER — CRAFTSMAN. Norman Duckworth, 595-5251.

FRENCH HORN, ALEXANDER B Flat single. $550. 477-4630.

HANDEL UPRIGHT GRANDE piano. $825, phone after 5. 477-6480.

70 MUSICAL INSTRUMENTS

GIBSON EBOL BASS GUITAR with hard shell case. $450. 382-8534.

DOUBLE CORONET DRUM SET, $200. Phone 656-3337.

71 MUSIC TEACHERS

ACCORDION LESSONS

INSTRUMENT LOANED TO BEGINNERS FREE.

PORTER MUSIC LTD.

725 CALADONIA 382-9542
DRIVE-IN PARK FREE

VANCOUVER ISLAND'S FIRST music lab for organ. Enroll now for this exciting new method of teaching. Learn to play beyond your wildest expectations. Only at Scott Piano and Organ. Call Mike McCartney or come in now for the September happening.
SCOTT PIANO AND ORGAN
612 FORT 386-2434

PROFESSIONAL JAZZ-ROCK guitar instruction. Beginners, intermediate, advance. Call 592-4738.

VIOLIN, VIOLA, THEORY LESSONS. Imant K. Raminsh, B. Mus. A.R.C.T. 592-6519.

77 MOTORCYCLES

SUZUKI T500's

Still the Best
Priced 500cc
Road Bike
Special $1399

FREDERICK MOTORS
606 Queens 383-0823
D.L. 3632

CLEARANCE PRICES
on all remaining new
1975 YAMAHAS
at
MULLINS MARINE SALES LTD.
382-1928 382-4515
925 Yates St.
D.L. 10286

The 1976
Harley-Davidsons
are here!
See them soon
at
BROOKLANDS MOTORCYCLES
937 Fort St. 383-5926
D.L. 3814

1973 SUSUKI 500, STILL UNDER warranty, only 2000 miles, perfect condition. $1100 or best offer. 383-1720.

FOR SALE '74 YAMAHA 650 CC, 6,000 miles. Must sell, no reasonable offer refused. Ask for Larry, 382-7561.

'72 SUZUKI GT 380, 10,000 MILES, Helmets, crash bars, windshield, $800. 598-2709.

71 TRIUMPH 500 CC, LOW MILEAGE, good condition. Phone 746-5851.

1975, 175 CC ENDURO YAMAHA, excellent condition, $900. 658-1037 after 6 p.m.

1973 YAMAHA ENDURO 125, 2,000 miles. $850. Trades accepted. 382-5402 or 383-8302.

SUZUKI 400CC ENDURO, LOW mileage, excellent condition. Best offer. 384-8494 or 384-2030.

BRONCO MINI BIKE, RUNS well, new clutch, helmet included. $125. 477-2384.

1975 XLH-1000, SPORTSTER, jacket and helmet, $3750. 382-0112 or 382-4927 ask for Murray.

HONDA CB-450. 4,500 MILES, TOP shape, extras, $1300, offers. 382-9492.

'57 HARLEY CHOPPER. NEAR-ly complete, must be seen, $1,600. 382-0272.

250-C.C. YAMAHA ENDURO. EXcellent condition. Still on warranty. $1075. 384-8635.

1974 YAMAHA MX 100, RACING piston and cam. 479-4487.

'72 HONDA 450, REAL NICE, $950. 477-8767

HONDA 125CC. 1973, EXCELLENT conditon. 478-0085.

'74 HARLEY SPORTSTER XLH $3000, 383-8393, Bob.

1974 KAWASAKI 400. 479-8730.

1954 PANHEAD, CALL AFTER 5. 656-3264.

SAVE NOW on New and Used Machines from 50 cc to 1000 cc.

HONDA CAN-AM
COLWOOD HONDA
Div. Mullins Marine
2781 Millstream 478-8831
Left off hwy. at Western Speedway
Dealer Licence Number D-114

POWERTOWN M.C.
Tuning and service to all makes.
WORK GUARANTEED
384-1249
614 Grenville

1971 HONDA 350, ENGINE AND drivetrain excellent, $500. Phone 598-8706 or view at Gulf Station corner of Fort and Foul Bay. Daily.

Mini Bike Kits and Parts
New Shipment Just Arrived
VIC. LAWNMOWER HOSPITAL
834 Johnson 386-8338

MONTESA—BULTACO
VICTORIA MOTORCYCLE SALES
592 Ledsham Rd. 478-1123
DL 4139

YAMAHA 175 TRIALS, $1,150; Harley Davidson, FXE, Brand new, $3995. Alexander Leith Motor Co. 3233 Douglas Street. 383-2024.

1975 XLCH, 1000 HARLEY Sportster. Immaculate, 3,000 miles. Custom extras.. $3200. 383-1267, 477-8276.

'74 HONDA XR75, VERY GOOD condition. 656-4184.

1973 SUZUKI T500, REASONable. 383-3645.

SUZUKI 1973, RV90. IMMACUlate. 1,050 miles. $595. 477-2115.

'74 HARLEY DAVIDSON. $2700. 1099 Lockley.

1975 900CC KAWASAKI, $2400 OR best offer. Port Alberni, 723-5864.

'67 YAMAHA, 350CC, FOR PARTS or runable, offers, 383-8529 after 5.

1969 ACADIAN, 4-DOOR SEDAN. Trade for motorcycle. 652-2231.

78 BICYCLES

Russ Hay
On Government
2542 GOVERNMENT ST.
RALEIGH SALE
10 speeds $99.88
5 speeds men's only $89.88
3 speeds men's only $75.88

PEUGEOT 10-SPEED SALE
Sport $129.88
Trophee De France $144.88
Gent's Caravan $159.88
Ladies Caravelle $159.88
OPEN
Mon.-Sat. 8:30-5:30. Fri. 'til 9
Mastercharge Chargex

QUALIFIED MECHANIC WILL do repairs, your bike for $5 an hour, example labour, gear fixing 75c, price gear cable, 95c. Expert buckled wheel truing and respoking. We sell new and used bicycles, all sizes at the lowest prices. Open 8-8 every day, Sunday 12-5 p.m. 384-5514. New dealer for B.R.C. Reno Industries.

FINAL CLEAR OUT
OF ALL
BICYCLES IN STOCK
at
MULLINS MARINE SALES LTD.
382-1928 925 YATES ST. 382-4515

PEUGEOT 10-SPEED, MEN'S large frame. Many accessories, 1 year old. Mint condition. Asking $145. Phone 477-0270.

BOY'S CCM, 3 SPEED, Mustang, excellent condition. 478-5766.

MAN'S 21-INCH CCM 10-SPEED. $95. Girl's folding bike 5-10 yrs., $35. 598-5663.

RALEIGH LADIES BIKE, 6 months old. 383-1470 or 384-2625. Cash only.

BOY'S JUNIOR 18" APOLLO 10 speed. Excellent condition, $80. 479-5734.

GIRL'S 3-SPEED MUSTANG, $40; lady's 5-speed, $55; excellent condition, 479-3459.

GIRL'S VISCOUNT 3-SPEED, good condition, $25. 477-8300. No calls Sunday.

2 MATCHING 26" BOY'S 5-speed, with fenders and carriers. Fair condition. $30 each. 652-3627.

FOR SALE 10-SPEED BICYCLE, "Royce Union," Call 598-5038.

MAN'S 10-SPEED RALEIGH BICYcle, 1 year old. $95. 598-1173.

MEN'S PEUGEOT 10-SPEED, $95. Call between 10-5 385-4743 Len.

BOY'S CHOPPER AND 2 MUStangs, $15, $20. 598-5537.

BOY'S TEN SPEED BIKE, needs repair, best offer. 477-9366.

BOYS' 10-SPEED BICYCLE, $65. 384-9112.

80 BOATS and MARINE

MUST SELL
18' Calglass Jet and trialer. Fish or ski. Over 50 MPH. 479-6368.

ECONOMICAL PRACTICAL 1973 Fiberform 18½' Bimini mini cruiser, 165 Merc cruiser, IB-OB, excellent condition. $5995. 592-6936.

27' NAVY ROWING WHALER, good condition. To view phone 385-5697 or 598-6663.

TRAILER FOR 15' TO 18' BOAT $175, also 10 horsepower Johnson, $35. 478-8020.

10' HYDRO 20 HORSEPOWER Mercury, 100' ⅝ nylon anchor line, depth sounder, 658-8805.

HOUSEBOAT, CLEAN, LIVE aboard, $3,500 or offers, 385-5384.

THE ACES° ON BRIDGE
by IRA G. CORN JR.
TEAM CAPTAIN

Everyone knows that the magic number for a small slam in no-trump is 33 high card points. But 33 points might be enough for one declarer while far from enough for another.

Witness this example from the 1975 World Championship. The Italian declarer (Arturo Franco) chose a line of play that brought in 12 tricks; the French declarer took another road, but he managed to go down two tricks.

When played by France, declarer won the heart with his jack and took a successful club finesse. The club ace and the heart ace were cashed and declarer led a spade to his ace. Two hearts were cashed and then the spade queen. At this point, there was little to be gained by a diamond finesse since a spade split was needed for the contract (If the diamond finesse had lost and spades had split, an otherwise makable slam would go down if the defense took a club trick). So declarer led a diamond to the ace and played the spade king. When spades failed to break, East took a spade and West took two minor suit kings and the slam was two down.

Franco won the opening lead with dummy's heart ace and led a spade to his ace. The club finesse worked and another spade was led to declarer's queen. The diamond jack was covered by West's king and dummy's ace and declarer was not in control. The spade king and another spade gave East his spade; however, the defense could not take a second trick and declarer had his 12 tricks and his slam bonus.

Was the winning line superior to the play that met with defeat? Yes. The main difference lay in the timing. Franco did not cash the club ace prematurely and he could safely try the diamond finesse. If it worked, he had a sure 12 tricks. If it didn't, he still had his chance for a 3-3 spade break.

NORTH 10-4 A
♠ K 9 8 6 2
♥ A 7
♦ A Q 4 2
♣ A Q

WEST
♠ J 5
♥ 10 9 6
♦ K 10 7 5 3
♣ K 10 6

EAST
♠ 10 7 4 3
♥ 8 5 4 2
♦ 9 6
♣ 9 4 2

SOUTH
♠ A Q
♥ K Q J 3
♦ J 8
♣ J 8 7 5 3

Vulnerable: East-South. Dealer: South. The bidding:

South	West	North	East
1♣	Pass	1♠	Pass
1 NT	Pass	6 NT	All pass

Opening lead: 10 of hearts.

Bid With Corn

South holds: 10-4-B

♠ A Q
♥ K Q J 3
♦ J 8
♣ J 8 7 5 3

North	South
1♥	3♥
4♥	?

Answer: Pass. The jump raise promised 13-16 points and four trumps. Since North has shown no slam interest, there's no reason to bid the same values once again.

Copyright, 1975
United Feature Syndicate, Inc.

80 BOATS and MARINE

ON DISPLAY

22' CENTURY Raven Hardtop Cruiser, 188 h.p. Mercruiser, full camper top. Demonstrator. Reduced to sell immediotely.

26' TELSTAR with command bridge, Brand New 255 h.p. Mercruiser fresh water cooled, Stand up Head, Electric shift, power steering, Deluxe Teak Interior.

27' OWENS hardtop Express Cruiser, 185 h.p. F.W.C., Flagship, teak decks, Auxiliary Mercury outboard, needs some Tender Loving Care.

27' CHRIS CRAFT Express, 210 h.p. FWC, phone, sounder, excellent condition, recently reduced by $1000.

27' UNIFLITE Express, Twin 225 F.W.C. Chryslers, phone, sounder, sniffer, trim tabs, Owner Anxious.

28' TROJAN Express Cruiser with command bridge, FWC 451 Ford, V.H.F. phone, tabs, heter.

32' BRANDLMAYER Express Cruiser, 280 h.p. Cruisader, phone, sounder, electric fridge, excellent condition.

32' CANOE COVE Sedan with Command bridge, Twin F.W.C. Ford, like new condition. Hard to get model.

32' LAHN with commond bridge, twin 160 h.p. Perkins diesels, phone, 2 sounders, very low hours.

38' TRAWLER, Nissan Chrysler Diesel, oil stove, hot and cold water, V.H.F. phone, Sounder.

40' TOLLYCRAFT Tri-Cabin, Twin 440 Chryslers, Fresh water cooled, 6½ K.W. Onan automatic generator, VHF phone, 2 station sounder, automatic anchor winch, 10' Dinghy with outboard, auto pilot, stereo, loud hailer, trim tabs, Intercom, Constavolt Fuel Flow meters. Any reasonable offer seriously considered.

44' CHRIS CRAFT Tri-Cabin, Twin F.W.C. Chris Craft, 475 Hrs. since new, automatic CO2, Phone, sounder, 2 stereo tape decks, dinghy with outboard. Vessel well maintained.

53' CANOE COVE Coho, twin 270 h.p. Cummins, 2½ K.W. Generator, furnace, Fiquench system, Constavolt, Auto Pilot, 2 - C.B. radios, V.H.F., radio phone, engine alarm, engine synchronizer, etc. etc. This boat was custom built for an extremely discriminating Yachtsman and must be seen to be fully appreciated.

MANY MORE LISTINGS AVAILABLE.

CANOE COVE YACHT SALES
Canoe Cove Marina
Right next to Swartz Bay Ferry Terminal
656-3915 656-5711

FORTUNE
BOAT CO.

POWER
18' LAPSTRAKE Twin 20 h.p. Johnsons $3750
20' FIBREGLASS Cruiser, Volvo I.O. $4750
21' FIBREFORM San Juan $7650
21' CAMPION Exp. cruiser (1975) only 50 hrs. $9450
25' ALBIN diesel $21,000
26' PORTA CRUISER houseboat $13,900
28' RICHARDSON, disp. cruiser, 60 h.p. diesel $14,900
36' MONK Tricabin, displacement cruiser $21,900
28' MONK command bridge cruiser, new motor $16,500
28' CHRISCRAFT command bridge, sport fisherman $21,500
31' older liveaboard MONK $8150
35' MONK sedan $24,500
44' CANOE COVE twin diesel $67,500

SAIL
21' SAN JUAN Sloop (1974). Loaded $6200
24' CASCADE F.G. Sloop. Immacualte Reduced to $6950
26' CLIPPER F.G. Sloop $7950
28' GREAT DANE F.G. Sloop, diesel aux. $26,900

OPEN SUNDAYS
656-5591
KINGFISHER MARINA
2270 Harbor Rd., Sidney B.C.

PRINCECRAFT
ALUMINUM BOATS
YEAR END SAVINGS
12' Reg. $349.95. Save $50, now $299.95
14' Reg. $459.95. Save $65, now $394.95
14½' Deluxe, Reg. $569.95. Save $85, now $484.95
15½' Deluxe, Reg. $619.95. Save $90, now $529.95

CHRYSLER OUTBOARDS
SALES-SERVICE-PARTS
45 h.p. Electric Start Alt.
Reg. $1563, Save $313. Now $1250
25 h.p. std. Rope start
Reg. $1036, Save $208. Now $828
15 h.p. Electric Long Shaft
Reg. $1000, save $200. Now $800
15 h.p. Std. Rope Start
Reg. $830, Save $166. Now $664
10 h.p. Electric long Shaft
Reg. $909, Save $182. Now $727

TRADE-IN MOTORS
20 h.p. Chrysler Electric, c-w controls and tank. $575
20 h.p. Viking Std. $450
5 h.p. Johnson $195

VICTORIA Lawnmower Hospital
834 Johnson St 386-8338

SAVE $ $ $
Clearing all 1975 model Mercurys at considerable savings over 1976 prices
at
MULLINS MARINE SALES LTD.
382-1928 382-4515
925 Yates St.

"30,000 mile oil"
We now stock OLLMO the synthetic metallic moto roil that you can run for 750 hrs. without an oil change. Great for Inboard-outboards where oil change is difficult

ALL BAY MARINA
2238 Harbour Rd.
Sidney
6 days 8:30-5:30 Closed Mondays

WESTWIN II, H28 KETCH, 30' overall, new 12-horsepower Farymen diesel, new life lines and stantions, new compass, new 2 battery system, depth sounder, wind speed indicator, 2 anchors, transistor radio, head, 2 burner alcohol stove, spare ropes, dingy, neor zincs, new bottom paint. Sleeps 6. 1966 Red Cedar on Oak. 112-653-4349.

NEWMAN'S MOBILE MARINE SERVICE
1239 ENID PLACE
BRENTWOOD BAY
652-1703

NORTH SEA 26, THIS 26' DIESEL cruiser is very economical, and sleeps 5 adults in Two cabins. Uses less than 1 gallon of fuel per hour. All fiberglass, many extras. 1½ years old, asking $21,000. Call 477-1277.

SAND BLASTING AND HIGH pressure liquid blasting for your boat at your location. Available by appointment and contract prices only 383-4442 or evenings 658-5174.

SACRIFICE $7,000
1973 K and C 22' fibreglass cruiser, head, galley, etc. 215 horse power inboard outboard, excellent condition. 656-4296.

24' BAYLINER SARATOGA OFF Shore, 190 HP I.O. Boat house and moorage available. $1,500 in extras. Only 200 hours, $13,900. Mace Marine. 383-3324.

CATALINA 27
Four sails deluxe interior 9.9 electric start Evinrude. Carpet and drapes. Asking $16,000. 656-1066.

1975 16' K AND C, TRAILER, 50-horsepower Johnson, only 40 hours. $3,900. 10306 Menagh Place, Sidney. 656-4919.

10' SPEED BOAT. EXCELLENT shape. Must be seen. $200. 479-5189.

1973 22' NORTH STAR SAILBOAT, complete inventory, (112) 753-6187.

DUNCAN BOATLAND

INFLATION FIGHTERS

15' CAL GLASS
— 40 h.p. Mercury M.L.
— Sleeper seats
— Foam flotation
— Convertible tops
— 900-lb. trailer
$2995

16' CAL GLASS
— Sleeper seats
— Foam flotation
— Convertible top
— 1200 lb. trailer
— 40-h.p. Mercury E.L.
$3450
— with 50 h.p. Mercury E.L.
$3695
— with 65-h.p. Merc E.L.
$3895

17' CAL GLASS
—120 Mercruiser I.O.
—Walk thru windshield
—windshield wiper
—foam flotation
—camper top
—Road Runner trailer
$5395

REINELL
15' — 30'
Special Summer PRICES
on few remaining '75 model REINELLS — making room for the 76's.

SEA-RAY
18' — 30'

MIRRO CRAFT
Aluminum Boats

Mercury Outboards

VANCOUVER ISLAND'S OUTSTANDING BOAT CENTRES

DUNCAN Boatland

6045 Trans Canada Hwy.
DUNCAN 746-4158
642 Burnside
VICTORIA 386-2476
OPEN
Mon.-Fri. 8 a.m.-5:30 p.m.
Sat. 9 a.m.-4 p.m.

30' CUSTOM CRUISER trawler, cruise or live aboard, wood extra heavy construction, low motor hours, cabin-wood and fiberglass, interior beautifully finished, roomy and fully equipped. 2 radios, depth sounder, sans, bilge pump, new back cover and more. Owner moving, must sell. July survey appraised value $22,500. Legitimate offers only. No triflers. Can be seen Sat., Sunday, Monday, 10-5, owner on board. Canoe Cove Marina E dock boathouse slip No. 33.

Get your boat repaired at —
COASTAL SALVAGE SHIPYARD
Mill Bay. For complete repair facilities and marine ways to handle 55' vessels. Have your winter maintenance and conversions done now. Mill Bay 743-5054, Jim Drummond Shipwright.

FALL SPECIAL
10 PER CENT OFF
BRITISH SEAGULL OUTBOARD MOTORS
Quality, lightweight, designed for thrust. Excellent for trolling and auxiliary power for sailboats.
WHILE THEY LAST AT
McQUADES MARINE SUPPLY
1252 Wharf St. 383-1141

C. AND C. 25
New 1974, fully equipped including 15-h.p. electric Evinrude, 3 sails, sail cover, pulpit, pushpit, life lines, depth sounder, bulkhead compass, mounted life ring, ground-tackle, spacious teak interior with coal fireplace and more. $16,900. 478-7573.

TANZER
SAILBOATS
14', 16', 22', 26' and 28'
on display at
Bob Whyte Marine
SALES AND SERVICE
2266 Harbour 656-6421

MOONSHADOW II
Strong, dependable, 1972 steel constructed Schooner. Gaff rigged-traditional Lying Canoe Cove, Sidney. 40 ft.x11 ft.x4 ft. — excellent live aboard. Will consider smaller boat, house or property in trade. Asking $41,500. 656-6564 or P.O. Box 452, Victoria, B.C.

C & C YACHTS
Torn Burton Yacht Sales, 424 Belville Street, Victoria, B.C. 383-4011 or 477-6325 anytime.

ALBIN 25
THE BOAT FOR ALL SEASONS
Swedish quality, diesel economy. Seaworthy, safe, and sensible. Now over 2500 in use around the world.
R.F.C. MARINE SERVIES
656-5591 Kingfisher Marina, Sidney

BOATERS!
See our large display of appliances, plumbing and electrical supplies.
S. J. PEDEN LTD.
2855 Quesnel St. 386-3464

Chrysler Outboards
See us for Sales—Parts—Repairs
KEN PRASING EQUIPMENT
478-9313 800 Goldstream

SEABIRD YAWL, 26' ATOMIC 4 gaff rigged, very seaworthy and safe family boat, $7,000 or your offer. 4540 West 11th, Vancouver, B.C., 112-228-9509 evenings.

17½' SANGSTERCRAFT FULL camper top. Sleeper seats. Docking lights. Near new inboard outboard Volvo. $3500 or best offer. 743-5754.

SAILBOAT — 24' BUCANEER 15 h.p. Chrysler Outboard. Marine head, sail cover, anchor pack, etc. Offers. 656-3409.

1975 V178 CAL-GLAS — 140 O.M.C. convertible top, E-Z loader with brakes. Phone 386-1798 after 6.

WANTED TO BUY, 45' BOAThouse, in good condition. Sidney area phone 652-3566.

1974 TROJAN F-32 SEDAN, LOW hours, $6500 in options. $53,500. Offers invited. 658-8327.

37' WEST COAST TROLLER, 8 ton, A-Licenced, Fully equipped, 112-728-3326.

1975 40' TOLLYCRAFT, CUSTOM interior, twin 3160 Caterpillar diesel, Monday to Friday. 758-9509.

'73 21' GLASSPLY, FULLY equipped, low hours, 188 Mercruiser. FWC $9,995. 592-6075.

1974 NORTHWEST 21' SLOOP fully equipped greatly reduced at $6,900. 477-1651 or 385-7932.

15' ALUMINUM BOAT, 35 Chrysler outboard, with trailer, $650 or best offer. Phone 656-6217.

22' SANGSTER CUDDY CABIN. Chrysler I.O. must sell quickly! $6000. 384-0372.

SOLING
27' Fibreglass sailboat, complete, $4900. 652-3439, 652-3331.

24' FIBREFORM 225 INBOARD-outboard with sounder. In good shape. $8500. 592-4164, after 3 p.m.

35 H.P. EVINRUDE, FULLY REbuilt, $375. 478-2453.

THE 76's ARE HERE

26' Campion Toba
—235 h.p. OMC, dual batteries
—Command Bridge
—Spacious 9'4" beam
—Camper top
—Hydraulic steering
—CB radio, compass
—Swim grid
List price $23,375
INTRODUCTORY PRICE
$19,444

19' Campion Anstey
—Hardtop
—175 h.p. OMC
—Camper top, fish curtain
—Pedestal swivel seats
A FISHERMAN'S DELIGHT
$10,377

We still have a few 75 Models Available at substantial savings to you.

COME DOWN AND SEE THEM THIS WEEKEND

CAMPION GREW
APOLLO TROJAN

WE ALSO HAVE A GOOD INVENTORY OF
USED BOATS

ZODIAC
FROM 7' TO 19'
"THE ULTIMATE INFLATABLE"

WE SERVICE WHAT WE SELL

CAMPION—SANGSTER
GREW—EZ LOADER
EVINRUDE
OMC—VOLVO—PENTA
MERCRUISER—WAUKESHA
TROJAN

OAK BAY MARINE
Sales and Service
1329 BEACH
598-3393

WESTPORT YACHTS

Located on Pat Bay Hwy., 300 yards from Swartz Bay Ferry Terminal.

NEW BOATS
CRUISE-A-HOME
BUCCANEER SLOOPS
CHRISCRAFT—GREW

USED BOATS
SAIL
22' COLUMBIA Sloop, customized and in first rate condition. Race rigged. A dandy! 8,400
26' THUNDERBIRD Sloop, built by Petersen Shipyard, race rigged and measured. Fleet champion for four years. Quality built and well maintained. 7,500
52' PORPOISE ketch. Designed by Bill Garden. Fully equipped for extended off-shore cruising. One of the finest vessels of its kind. By appointment only.

POWER
24' SEDAN CRUISER with FWC Universal, well appointed and ruggedly built. Ideal for the cruising and fishing couple. 5,900
26' TROJAN. Lap strake, 200 h.p. Chrysler FWC. Teak decks. A quality yacht in excellent condition and well equipped. 16,500
25' ALBIN. Diesel economy with Swedish quality!! This boat is better than new and completely de-bugged after 58 hours of running. We have never seen a more completely equipped boat of this type. Outstanding value at 25,500
39' WEST COAST TRAWLER YACHT "THREE SONS III". Designed by Frank Fredette. Built to commercial standards and yacht finished. New 100 h.p. Diesel FWC. Cruising range 1,000 miles. A real ship. 32,500

Plus many more sail and power boats both classic and modern.

See Don White
Dennis Ashby at
WESTPORT MARINA
2075 Tryon Road, Sidney 656-5832

DINGHIES
We now have 15 styles of 7 and 8-ft. dinghies in stock. The best selection in B.C. Also cartoppers and small trailers.
ALL BAY MARINA
2238 HARBOUR RD.
SIDNEY
6 days, 8:30-5:30 Closed Monday

HARBOUR MACHINE LTD.
MARINE ENGINES
New — Used — Gas — Diesel
Engine rebuilding general machinists. Propeller repairs and modifications. Aluminum and steel welding, repairs and fabrication.
31 Erie St. 383-6555

JULY 1974, 25½' BAYLINER Saratoga Express, 225 H.P. Volvo motor. 280 leg, trimtex fresh water cooling, warranty on motor valid until July 1976. Motor 140 hours. $15,500 or nearest offer. 112-758-2086.

ALBERG 30 ALL FIBREglassed sloop, 5 bags sails including Spinnaker, teak interior and exterior trim, inboard power. A well maintained and clean yacht. $23,950. 479-2743 after 5 or weekends.

27' UNIFLYTE EXPRESS CRUISer, twin fresh water cooled engines, twin tab, 2 way radio and depth sounder. Room for 6. Galley with 3 burner stove with oven, dinghy and many other extras. $25,000. 382-9770.

23' BRANDLMAYR, HEAD, GALley, cello finish, Chev V-8, fresh water cooled. Surveyed. Sacrifice, $4900. '61 Evinrude 10 hp motor, $195. 382-1794.

TRANSFERRED MUST SELL sturdy 17½' glass over plywood, new 40 horsepower Mercury, 10 horsepower Johnson, trailer. Best offer. 386-6906.

19' CALGLASS HARD-TOP cuddy cabin. 1974 OMC full camper back, sleeps 4, head, mahogany swim grid, compass, anchor and all lines. $7,600. 478-2244.

FOR SALE, CHRYSLER MARINE engine 280 hp. Some guages plus 2 gas tanks, 50 gal. each. Excellent condition. Asking $800. Or best offer, Ph. 479-8705.

HIDA 26' FLUSH DECK SLOOP. New sails, Spinnaker. Excellent condition, $12,500. Call Bob DeRoos collect. 732-5764 residence. 682-7351 office.

20' CLINKER BUILT BOAT WITH cabin and 4 cylinder Gray Marine engine. Entire unit in excellent shape. 248-6944.

ONE 1973 18' SILVERLINE, SOFT top 188 Merc Cruiser Inboard-Outboard 450 hours. A-1 condition, $5200. Call 658-8240.

23' UNIFLIGHT EXPRESS Cruiser, Ford interceptor V8 inboard. Stand up toilet, full canvas top, $9,000 or offer. 658-8779.

17½ FT. PLYGLASS CABIN cruiser, 55 h.p. Chrysler outboard, electric start, $1450. Ask for Donna, 479-5766.

36 FT. CLASSIC DIESEL CRUISer, completely refurbished, excellent condition. $27,500. 598-2166.

CAL 2-30, 10 BAG NORTH SAILS, 7 winches, dodger, many cruising extras, $27,500. 537-2932, 537-5804.

WANTED—16 FT. FIBREGLASS canoe. 477-1660.

10' FIBERGLASS CARTOP BOAT, $120. Phone 384-0054.

16' CEDAR STRIP CANOE FOR sale. Must be seen, $250. 592-2684.

8' CLINKER DINGY EXcellent condition $250. 382-3594.

CHESTNUT 25' FREIGHT canoe, square stern $400. 479-7765.

METRO MARINE

SANGSTER
"When you want the very best"

SANGSTER
18' TEXADA — full camper top, 120 h.p. Mercruiser.

SANGSTER
18' COHO walk-through windshield — camper top, 120 h.p. Mercruiser also available with hardtop, 140 h.p. and 165 h.p.

SANGSTER
20' BLUBACK — walk-through windshield — sleeper seats, camper back. 165 h.p. Mercruiser.
— also available with weekender GALLEY PACK.

SANGSTER
22' DOLPHIN Hardtop with camper back. Weekender Galley Pack.
— also available 165 h.p. and 185 h.p. Mercruiser.

SANGSTER
25' MARLIN full cabin, fly bridge, complete in every detail and equipment.

COMPLETE LINE OF
Road Runner Trailers
12' to 26' Models

WE TAKE TRADES
Cars, boats, trucks, campers — all taken in trade on any of our fine Sangstercraft line.

100 PER CENT
FINANCING
O.A.C.

2360 Beacon Ave.
SIDNEY
CALL NOW
656-1105

BRUCE LOCKHART, Mgr.
382-6315

METRO MARINE

HORWOOD MARINE

YEAR END CLEARANCE

18' Fibreform
140 I.O. Merc full camper, dual battery. Calkins trailer with Buddy Bearings, walkthrough windshield. Sale $6495

14' Barracuda
40 h.p. Electric Start Evinrude, Explorer trailer, full canvas. Reg. $1595 SALE $1,200

18' GlasPly Skiboat
188 h.p. Mercruiser, full canvas, metal flake, ski hook, stern boarding ladder. Reg. $9495 SALE $7995

GlasPly 23' Cutty
225 Volvo, hardtop, patio, door bulkhead, galley, marine head, camper canvas. Reg. $15,495 SALE $13,395

YES, WE TAKE TRUCKS, CAMPERS AND CARS IN TRADE.

Authorized Volvo and Mercruiser Dealer

Dealers for K-C and Glas Ply Boats

385-1451
HORWOOD MARINE LTD.
823 PANDORA

The National List

41'	Diesel KETCH	$ 71,243
28'	CARVER	$ 30,000
51'	Diesel KETCH	$124,718
32'	MOTORSAILER	$ 23,800
36'	Lapworth SLOOP	$ 38,500
28'	FIBREFORM deluxe	$ 24,000
29'	MONK Express	$ 23,500
26'	BAYLINER C. Bridge	$ 18,500
25'	TROJAN	$ 14,500
24'	GREW Hardtop	$ 10,700
45'	GULF Commander	$175,000
26'	GRAMPIAN diesel	$ 18,500
30'	COLUMBIA	$ 19,995
32'	MOTORSAILER	$ 23,800
36'	MONK	$ 25,800
22'	VENTURE sloop	$ 8,500
26'	CLIPPER sloop	$ 10,500
40'	DIESEL schooner	$ 41,500
26'	REINELL sloop	$ 15,000
54'	KETCH	$ 60,000
24'	KITTYWAKE sloop	$ 8,400
30'	SHARK sloop	$ 15,000
24'	HARDTOP Express	$ 9,800
36'	DIESEL Bridgedeck	$ 33,000
36'	CHRIS Connie	$ 31,900
42'	GRAND BANKS	$ 90,000
25'	FLYBRIDGE EXPRESS	$ 14,500
50'	FLYBRIDGE CRUISER	$200,000
43'	HOUSEBOAT	$ 54,000
32'	ERIC ATKIN Ketch	$ 55,500

NEW
GRAND BANKS 32, 36, 42
OVERSEAS 41 and 51 ketches
and the NEW
FISHER 37 Motorsailer

NATIONAL Boat Sales Ltd.
2060 WHITE BIRCH ROAD
SIDNEY, B.C.
(604) 656-3966

NAVIGATION GEAR
Protractors, dividers, parallel rules, books, polarises, sextants and much more at

BOSUN'S LOCKER LTD
580 Johnson St. 386-1308

NEARLY NEW '75 9.9 H.P. Evinrude, only 6 left; also '73 9.5 h.p. Evinrudes, only 2 left, all sold with tank and line, priced to sell at Oak Bay Marina Ltd., 598-3366 before 5 p.m. Cash or Certified Cheques please.

NEW 30' LONG X 10' BEAM ALUminum herring (punt). Capacity 12 tons, fully welded, complete air flotation. Semi deep-V bottom and bow, with checkerplate floors. Contact Shoreline Metal Craft. 656-5845.

NORCOLD DE 707 12V-110V, 7 CU. ft. fridge, one year warranty $400. Adriatic S.S. stove $285. Dickenson Polar heater with hot water coils, new $190. Sheet winches, head, etc. 385-6345.

BRITISH SEAGULL OUTBOARDS
SALES — SERVICE — PARTS
All Models now in Stock
VIC. LAWNMOWER HOSPITAL
834 Johnson St. 386-8338

K AND C THERMOGLASS 21', good shape, galley pak, sleeps 3-4, ideal for fishing. Must sell. $8,500 or offers. 592-1723 after 5 p.m.

22' SLOOP WITH THREE SAILS, small cabin in good condition, call 112-749-3367 after 6 p.m.

MERCURY MARINE

1976 FIBERFORM
24' BAJA Command Bridge
—188 hp Mercruiser
—flush deck
—built in fish boxes
—stanchip head
$17,550

1975 MERCURY
Outboard Special
1975 65 hp. Mercury electric longshaft. Controls and installation included.
Sale Price
$1995

IN STOCK NOW

LOWRANCE ELECTRONICS
Sounders and Fish Finders

MERCURY MARINE
800 CLOVERDALE
385-1457

BROKERAGE
17' GLASTRON 120 h.p. I.O. Call to view $3995
26' DOUBLE ENDER, ex troller, rebuilt eng. $4950
27' CLASSIC Disp., rblt. Universal $6950
26' CHRIS Cavalier skiff, F.W.C. offers please
26' SPENCERCRAFT, F.W.C., Chev, very clean $6950
23' HOURSTON GLASSCRAFT ('75), 150 hrs., loaded, owner anxious to sell. OFFERS PLEASE
31' PACEMAKER sedan ('67), as new, only 800 hrs. since new 250 h.p. CRUSADER. Spotless $26,500
27' CUSTOM built express cruiser, 250 h.p. FORD, F.W.C., V.H.F., sniffer and much more $13,500
22' GRENFELL (older) 100 h.p. Merc. O.B. $2295
24' SEARAY hardtop, 255 h.p. Merc. Call to view $14,500

SAIL
38' MASON Ketch, F.G. (balsa core), new. Asking $55,000
32' Gaff rigged CUTTER, deadeyes and lanyards, diesel furnace and much more. OFFERS TO $32,000
30' FRASER sloop, F.G. new dsl. aux. OFFERS TO $24,500
25' FRIENDSHIP, by Chapelle ('72) $10,900
31' PIVER tri., F.G. OFFERS PLEASE
30' HUNTER (glass hull only) OFFERS TO $6450

DEMO SALE
24' LYMAN BISCAYNE, 225 h.p., Chrysler, F.W.C., sports cuddy $16,500

MACE MARINE INC.
453 HEAD ST. 383-3324
At West Bay Marina
Just Minutes From
Downtown VICTORIA

ON DISPLAY
CATALINA
27 and 22

BROKERAGE
CAL 29, 2 yrs. old, well equipped including pressure hot water and shower $28,950

POWER
27' CHRISCRAFT, repowered, 1974 $17,950
24' PHILBROOKS, cedar planked, Mercruiser 215 h.p. $9500
22½' FIBERFORM, 10 mos. old, 165 h.p. Mercruiser $10,500
21' FIBERFORM, 4 years old, 165 Volvo $7500
18½' STEURY, '73 140 h.p. MERCRUISER, C.B. radio, 660 Lowrance sounder, complete galley, camper cover, top condition $7950

BOSUN'S BOAT SALES
AT
BOSUN'S MARINA
656-5564

VAN ISLE MARINA

FALL SALE

16'	Alum. o-b	$2850	now $2450
22'	K and C i-o	$9540	now $8000
22'	Bell Boy	$6500	now $6000
23'	Lap. i-b	$5500	now $4500
26'	Chris C.	$14,900	now $12,900
30'	Express	$29,900	now $27,500
31'	Exp. T-S	$27,500	now $25,500
34'	Grenfell	$28,000	now $26,500
37'	Alcan	$32,000	now $29,900
42'	Cr. T-S	$49,900	now $40,900

Tremendous savings on other selected listings. Now is the time to save on your boat purchase.

EXTRA SPECIAL
40' Monk tri-cabin comd. bridge luxury cruiser. Dual hyd. steering, R.T. C.B. radios, elec. windlass, Espar furnace, hot and cold pressure water, constavolt, 200 h.p. fwc marine power, transom door, swim grid, teak deck, f-g dinghy, and the list goes on and on. Was $49,500, all reasonable offers considered.

For more information contact Don Omild. Open 7 days a week.

VAN ISLE MARINA CO. LTD
Tsehum Harbour Box 2130
656-1138 Sidney, B.C.

14½' ISLANDER, DEEP-V, FULL camper top, sleeper seats, 1974-50H.P. Merc, Roadrunner tilt boom trailer, excellent condition, $2700, 477-6475.

RARE OPPORTUNITY TO ACquire professionally built, 36' Displacement Diesel cruiser. Ideal liveaboard, recently surveyed, sacrifice at $59,900. Please call 598-5812.

SAILBOAT, 21' SLOOP, FULLY equipped, outboard. In excellent condition. Many extras. Offered at $7500. 592-7682.

34'6" STEEL HULL. "SAUGEEN Witch" deck, cabin coaming, rudder and prop. $12,000, see "trumpet" at West Bay Marina.

24' GLASSCRAFT, I-O, MANY extras, $10,750, 479-2710, 385-8955.

25' BAYLINER (SARATOGA). Phone 384-9171 after 6.

GIBSON Powercraft
CENTRE LTD.
2520 Gov't (near Bay St.)

CLEARANCE
17' HOURSTON HARDTOP
—115 h.p. Johnson O.B.
—1800 lb. Roadrunner trailer
Complete and ready to go.
$5727

V2000 CAL GLASS
—165 h.p. Mercruiser
—Full galley
—marine head
—camper top
CLEARANCE
$9595

TRADE-INS
15' SANGSTER
—40 h.p. Johnson el.
—trailer
$2195

17' FIBERFORM
—120 h.p. Mercruiser O.B.
—Roadrunner trailer
$4995

382-8291

"It's the service that sets us apart"

USED UNITS
13' RUNABOUT
—33 h.p. Johnson el.
—600 lbs. Roadrunner trailer. Very clean
$1195

16' Fiberglass RUNABOUT
—40 h.p. Evinrude elec.
—1,000 lb. Roadrunner trailer
$1795

16' THOMPSON Runabout
—'73 50 hp. Evinrude elec.
—1000 lb. trailer
$2950

16' HOURSTON (1967)
—semi-V
—60 h.p. Evinrude ('67)
—1,200 lb. Roadrunner trailer ('75)
$2450

17' DOUBLE EAGLE (1971)
—deluxe unit
—100 h.p. Evinrude elec. ('71)
—1,550 lb. Roadrunner ('75)
$4750

17' K & C THERMOGLASS (1972)
—full camper top
—115 hp. Volvo I.O.
—copper paint
$4650

18' HOURSTON (1972)
—full top
—155 hp. OMC Sterndrive
—2200 lb. Roadrunner
$6950

20' K & C THERMOGLASS ('74)
—flybridge model
—165 hp. Waukesha
—galley, head
—sleeps 4
—only 26 hrs.
$8950

21' FIBREFORM (1974)
—Hardtop
—Standup camper back
—225 hp. OMC Sterndrive
—dinette, head
—3500 lb. EZ Loader
$9675

22' K & C THERMOGLASS
—'73 Flybridge model
—cuddy cabin
—225 OMC Sterndrive
—sleeps 4
—dinette, galley
—head
$9950

Bob Whyte Marine
SALES AND SERVICE
2266 Harbour 656-6421
PACKAGE DEALS our specialty
Authorized JOHNSON — OMC Dealer

TAKE ALONG FOODS
Light, compact, over 100 different varieties. Complete meals in 30 minutes, easy to prepare. See them at the Magic Kitchen, Parliament News, Menzies and Simcoe.

16' FIBREGLASS OVER PLYwood, 45 HP Chrysler, electric start, with controls. Explorer tilt boom trailer, all in excellent condition. $2,200 or nearest offer. Phone 479-1076 or 385-2698.

21' REINELL, 188 MERC INboard-outboard with swim grid, Bennett trim tabs, dinghy included. Enclosed cabin comfortable for winter fishing. Asking $10,000. 595-4647.

21' CABIN CRUISER, REBUILT 120 OMC, and leg. Depth sounder, anchor, head, sink. Needs finishing in cabin. $2500 479-3825. Can be seen E82 Canoe Cove Marina.

50' TRI CABIN TWIN, DIESEL cruiser, built in 1930 as a rum runner. Very sound, $19,500. Phone Courtenay, 338-8343.

15' FIBERGLASS RUNABOUT with 1960 rebuilt 30 hp. Evinrude. Full controls, ideal for fishing. $350. Phone 656-2491.

22' BOAT, WITH CABIN, SLEEPing area and table, first $1500 takes, phone 388-7861, Room 331, Craigflower.

14' FIBERGLASS, 45 HP Chrysler motor, electric start, tilt boom trailer, 3 years old, only used one season. $1995. 383-4883.

50' CRUISER, RECENTLY SURveyed, hot and cold water, shower, furnace, many extras. $19,900 or best offer. 656-6117.

26' SPENCER CRAFT CRUISER, rebuilt motor, many extra's, offers. 478-7296.

26' THUNDERBIRD, SLOOP, good condition, 10 horsepower Johnson, $6,500. 656-6586.

17' SANGSTERCRAFT, INBOARD-outboard and 4 wheel trailer. 1551 Gladstone. $3500. 595-6607.

16' FIBERGLASS OVER PLYwood run-about. 40 horse power motor. $975. 477-8460.

15' FIBREGLASS BOAT, TRAILer, 60 HP electric, new top, only 275 hours, phone 478-6094.

MUST SELL, 17' MOLDED BIRCH hull, cabin. Electric start, trailer, $850 or nearest offer, 595-7993.

74 MERC 10 H.P. OUTBOARD with lock and tank, excellent condition, $500. 477-8940.

17 FT. FIBREFORM, 120 MERC. I.O. Roadrunner trailer. Excellent condition. $3850. 479-8955.

16' PLY CABIN BOAT, 40 HORSEpower Johnson, tanks, controls and trailer, $700. 656-2910. 384-9555.

16' K AND C 120 MERC. I-O $2,400 or trade for smaller outfit. 478-2855.

WANTED — BOAT TRAILER for 18' Brandlmayr. Prefer dual-wheels, but not essential. 478-5307.

16' BOAT FIBERGLASS OVER plywood, 62 Evinrude 40 h.p., EZ load trailer. $1500. 384-0288.

9 HP WISCONSIN, WITH clutch, good condition, 385-5384.

'73 21' REINELL SEDAN CRUISer. 386-7259.

CHESTNUT CANOE, 16' PAL wood-canvas, $375. 642-5108.

27' LAPSTRAKE SAILING whaler, just rebuilt $2000. 385-6345.

WANTED 8' SAILING DINGHY. 479-6484.

1972 6 H.P. EVINRUDE FISHERman. 478-3584.

ENTERPRISE, $1350, FIBREglass hull, 598-8672.

2 LASERS, EXCELLENT CONDItion, Courtenay, 334-3761.

92 SPORTING GOODS

Robinson's
Schutz Larsen 7x61 Plus 4X, $374; Bruno 7 m.m. and 3X, $349; 308 Norma Mag. and 2X, $119; Win. 308 Auto Plus 4X, $329. 30 U.S. Carbine, $124; 300 Weatherby Mag. Mk. IV, $504; Rem. 30-06 Auto, $189; Alpine 308, $149; Marlin 45-70, $239; Browning 308 BLR, $234; Mosberg 12 Ga. pump, $119; Win. 12 Ga. pump, $114; Ithica 12 Ga. pump, $99; Daiwa 12 Ga. Auto, $289; Hi-Standard 22 Auto, $189; Tokagypt 9 m.m. Auto, $149.
1307 BROAD ST. 385-3429

RIMPAC DIVERS LTD.
offers "A Forgotten Diver Program". If you are an experienced but not qualified diver or if you wish a refresher course, enroll now on the course to be held on Oct. 18, 19. Visit the shop at 9818 Fifth St., Sidney or phone 656-6313. "Train with the professionals at RIPAC."

7 MM RIFLE WITH 4-POWER scope and custom case, $265; remodelled .303 Lee Enfield, $50; Umco tackle box, $8; Mink 7x18 Binoculars, $10; 10-inch blade Bowie knife, $20; dozen duck decoys, $4; Fiberglass skis with poles, $25; Tyrol size 11 ski boots, $50. 478-1349.

WET SUITS, famous "WHITE'S WATER WEAR" Brand, stock sizes from $85. Come in and see our range of styles, colours, and materials. New diving courses every month, learn from experts.
FRANK WHITE'S SCUBA SHOP
832 FISGARD STREET

BROWNING 22 PUMP, $60. Winchester 94 30-30, $90. Winchester 43 22 hornet, $75. Browning 308 bolt, $225, Ithica 37 16ga., $115. Winchester 410 single, $30. Zabala 410, double 115, 386-9302.

TAKE ALONG FOODS
Light, compact, over 100 different varieties. Complete meals in 30 minutes, easy to prepare. See them at the Magic Kitchen, Parliaments Mews, Menzies and Simcoe.

N.A.U.I.
35 Scuba Courses, start in October 9th and Novenmber 10th. Phone Crystal Pool, 383-2522, Dan Hall 478-7808.

1 FARMER-JOHN WET SUIT, rubatex rubber, sewn seams, used only 5 times. Suitable for male size 10, 5'11½", 145-150 lbs. 595-0946. Superb condition.

HOCKEY
RAY'S SPORT CENTRE LTD.
1692 Douglas 385-6312
and and
Colwood Corners 478-3606

GAME PROCESSING
All games expertly cut, wrapped and frozen. Phone Maplewood Meats, 478-3670.

308 SAVAGE LEVER ACTION, with 4x scope, roll off type, in good condition, with strap and case, $175, 384-9834.

FOR SALE TWO PAIRS OF SKI boots Lange and North, both size 12. 595-4685.

PATTERN 14-ENFIELD, CUStomized, excellent $200. 592-1926 after 5 P.M.

FOR SALE GOALIE PADS, TOP of line senior mens CCM good condition, $125. 656-3723.

PUP TENT, EXCELLENT CONDItion, offers after 6, 595-5993 or 384-8534.

ELECTRIC HAND GOLF CART, near new battery, good condition. $125. 598-4322.

308 HUSQVARNA WITH SCOPE, $250 or best offer, 383-0901.

FULL SET OF GOLF CLUBS. After 6, 385-2295.

93 CAMERAS, SUPPLIES AND PHOTO FINISHING

They're Here! They're Here!!
THE NEW PENTAX'S ARE HERE

DARKROOM FANS
The New ILFO-SPEED Papers are Here

Also 15% off on Ilfo Papers

Agfa Black and White Papers back in stock.

Bill's Photo Supply
1672 Douglas 383-7443

SPECIAL PRICES
Olympus OMI f1.8 $299.95
Pentax SPF f1.8 $279.95
Pentax SPF 1000 f2 $189.95
Pentax SP II f1.8 $199.95
DARKROOM
Equipment now on display
NOOTKA PHOTO and BOOKS
Humboldt across from Empress
382-5241

ROLLEIFLEX 2.8 F, PLANAR, mint, $375; case, $40. Close up lens set, No. 1, 2 and 3, $25 each. Polarizing filter, $25; 3 filters, $10 each. Panoramic head, $25; quick release tri-pod head, $15; pistol grip, $15; Rolleiflash, $10; lens hood, $10. Whole package, $550. 598-2838.

BLACK LEICA M4 50 MM F2, summicron brand new, made in Canada with used summicron, 35 mm F2, Elmarit 90 mm F2.8, new Soligor spot metre. Bids starting at $1200 for all of above. Highest bid to Oct. 15th will take, Phone 246-4280. Box 17 Chemainus, B.C.

BRONICA S2A SYSTEM, WOULD consider quality 35mm in partial trade. 598-2309.

WANTED: ENLARGER AND darkroom equipment by student. Reasonable. 656-5681.

PENTAX CAMERA, COUPLED light meter, extension bellows, 1.8 lens, $125. 479-5094.

LINHOF 2¼X3¼ COMPLETE. Value $2000, for $1400. 477-2773.

96 RANGES, STOVES and FURNACES

PROGRESS BOILER MODEL P143-20, 15-lb. steam pressure, BTU output 670,000, weight 2600 lbs. 743-2551.

SMALL SEEFIRE FIREPLACES, very efficient, attractive, versatile. Freestanding or fits into existing fireplaces. $249. 477-6164.

NEVER BEEN USED, AMANA Microwave oven with automatic defrost and browning skillet. $600. 386-3087.

42" WESTINGHOUSE RANGE, clean and in working order. 478-2572.

MCCLARY OIL FURNACE COMplete with ducting and tank $300. 386-1542.

VIKING ELECTRIC RANGE, first class condition. Reasonable. Phone 477-1563 evenings.

WOOD OR COAL FURNACE AND ducts $25, 45 gal. tank and 10 ft. stand $15. 383-8882.

TAPPIN STOVE, EXCELLENT condition. $175 or offers. 479-9'50.

OIL FURNACE, TANK AND pipes, good condition. 478-4155.

97 FURNITURE

VILAS
GENUINE VILAS FURNITURE
WE SHIP ANYWHERE IN B.C.
BROCHURE ON REQUEST
CONTINENTAL FURNITURE
716 JOHNSON STREET 386-2458

DINETTE SET, 4 CHAIRS; REfrigerator with double door freezer; bedroom suite, 2 single beds, with box springs and mattresses, dresser; odds and ends. 479-3792 after 2 p.m.

COMPLETE LINES OF UNPAINTED WHITEWOOD FURNITURE. VICTORIA CHAIR CENTRE LTD. 4488 WEST SAANICH RD. VICTORIA, B.C. 479-1222.

9-PIECE MAHOGANY DINING room suite, 6-piece Vilas bedroom suite, 5-piece maple bedroom suite tables, chairs, mirrors etc. New condition, 592-7145.

LEAVING COUNTRY, MUST sell brand new modern sectional chesterfield, perfect condition, 40% reduction. will sell whole or sections, 595-0586.

BASIC BEDROOM SUITE, DOUble dresser with mirror, 4 drawer chest, headboard and brackets, good condition, asking $150. 478-6478.

WE STRIP—YOU FINISH
We remove paint or varnish from furniture. Aladdin Furniture Strippers, 356 Bay St. 383-2533.

FURNITURE FOR SALE, KITCHen set, full Continental bed, antique TV stand, ironing board, card table and mirror. 382-0937 between 5-7.

6 DINING ROOM CHAIRS, EXcellent condition. 1 year old. $15 each. 658-1183.

3 PCE. BEDROOM SUITE $100. Will deliver. 479-8586.

TODAY'S CROSSWORD PUZZLE

ACROSS
1 Linemen
5 In addition
9 Actress Gia -----
14 Zodiac sign
15 Rodents
16 Rich sources
17 Eng. opera composer
18 Non-professional
20 Fresh-water fish
21 Occupied a chair
22 Lord ------: WW-I admiral
23 Rock ledge
25 Oversaw: Slang
27 Signify
29 Grain spike
30 50%
34 Forth Worth univ.
36 Pigment
38 One making a gift
39 Degree holder: 3 words
42 Proclamation
43 Depressing
44 Mini-guitar
45 Asta's master ---- Charles
46 Chou En ---
47 Great: Prefix
49 Restrains
51 Merchandising events
54 Of the stars
58 Before theta
60 Violent blow
61 Rule of some apartments: 2 words
63 Detest
64 Color
65 Office worker: Abbr.
66 Hungarian city
67 City in Ohio
68 Ancient Phoenician city
69 Withered: Var.

DOWN
1 Mild oaths
2 Feminine name
3 Lombardo's forte: 2 words
4 Addison's partner
5 Historic times
6 Tibetan monks
7 New York landmark: 3 words
8 Timetable abbr.
9 Turned to the side
10 Persian gazelle
11 Entrance
12 That ...not
13 Pallid
19 Son of Miled
24 Aspect
26 Break up a sentence
28 Not either
30 Gardener's tool
31 Labor union goal: 2 words
32 Ringlet
33 Costing nothing
34 Feds.
35 Muslim judge
37 Round and projecting
38 Riverbank structures
40 Exclamation
41 English river
46 Cause to sleep
48 Deep cuts
49 Kind of landmark
50 Young ox
52 Cafe patron
53 Metric unit
54 P.I. buffalo
55 Footwear item
56 PTA member: Abbr.
57 Flow of current: Prefix
59 "---- of Green Gables"
62 Time abbr.

Yesterday's Puzzle Solved:

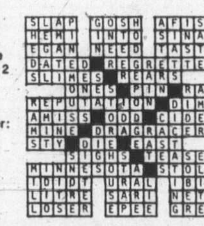

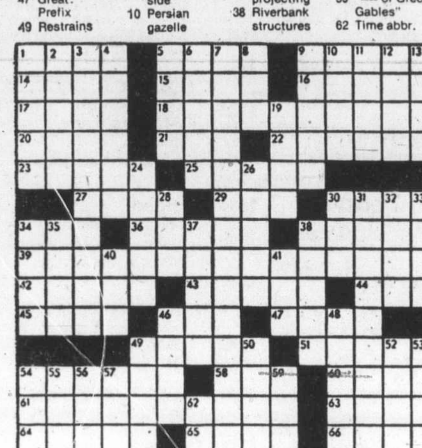

106

By R. A. POWER

97 FURNITURE

BARGAIN ANNEX

USED CHAIR SPECIALS

Tub chair, rocks and swivels, orange color $59.95
Wide arm, floral chesterfield chair, gold and brown $49.95
Hi-back gold chairs, rocks and swivels $79.95
Wide arm chesterfield chair, brown nylon fringe $29.95
Small size gold chesterfield chair $49.95
Black vinyl arm chair on rollers $89.95
Lovely black vinyl chair and Ottoman $99.95
Rose colored easy chair by BAETZ $79.95
Swivel type tub chair, beige $49.95
Gold tweed comfortable rocker $59.95
Hostess chair, grey $14.95
Large solid maple easy chair $99.95
Pretty gold occassional chair $49.95
Green vinyl recliner chair $69.95
Heavy chrome, green vinyl office chair $39.95

This is only a small portion of our large stock of good quality chairs.

Come in and browse around

Trade-ins accepted

Used articles purchased

FREE DELIVERY

A DIVISION OF STANDARD FURNITURE

753 VIEW ST.

382-5111

MATTRESSES

WHY NOT buy your spring filled mattress directly from our factory, good quality at a reasonable price.
6-INCH LATEX
FOAM RUBBER (All Sizes)
posture zone support, clean, hygenic, doesn't sag or lump. 3'3", $109; 4'6", $139; Queen, $179.
IMMEDIATE DELIVERY
GREGG FURNITURE
2300 Douglas 388-7365

MOVING MUST SELL: DINETTE suite, buffet and hutch, china cabinet and miscelloneous items. 385-6471.

VICTORIA'S ORIGINAL FOAM SHOP
Sale—25% off—Sale
Poly Furniture 517 Yates 386-8541

ONE BEAUTIFUL DARK stained bentwood rocking chair. Caned back and seat. $200. 595-0586.

45-GALLON OAK BARRELS FOR your end tables, chairs, etc., $25. 383-1328.

8' CHESTERFIELD AND CHAIR, four seater individual backs, blue floral brocade, $350, 658-5843.

NEW 3-ROOM GROUPING. LEAVING province. $700 or best offer. 385-0878, after 5.

BEAUTIFUL CUSTOMIZED cedar burls, different price ranges. 642-3688.

KNECHTEL 8 PIECE ITALIAN Provincial walnut dining room suite, all wood. 477-2869.

WROUGHT IRON BROWN KITCHen table and 6 chairs, good condition, $80, 652-5637.

DOUBLE BED FOR SALE, older style, cheap and queen size frame. 382-3661.

CHESTERFIELD, CHAIR, 3 months old, cost 250, asking $150. 382-4400.

9-PIECE KNECHTEL WALNUT dining room suite, like new, cost $1700. Asking $1050, 658-5953.

5-PIECE BEDROOM SUITE IN Spanish design, excellent condition. Phone 388-4866.

ROUND OAK DINING TABLE, pedestal base, 2 leaves, $275. 479-3342.

3/4 BED, MAPLE, COMPLETE. $45. 592-4717.

CHESTERFIELD AND CHAIR, $35; desk, $30; 656-4051.

DOUBLE BED 54". LITTLE USED. Excellent condition. $50. 477-0590.

97 FURNITURE

KNETCHEL BUFFETT, FRENCH provincial, $180; large kitchen dinette suite, 6' table, 6 chairs, green, $125; assorted toys and dolls, planter room divider $25. 477-9949.

BLACK VINYL SEALY HIDE-A-bed, $150. Phone 478-6476 after 6 p.m.

HIDEABED, 6 MONTHS OLD, excellent condition. $250. 385-8437.

98 TV, STEREO, RADIO SALES and SERVICE

COLOUR TRADES
19" Zenith (new tube) $295
25" Magnovox (new tube) $295
23" Admiral Console $249
25" RCA (new tube) $295
ALL RECONDITIONED AND GUARANTEED
COLORTRON
Television Ltd.
3180 Harriet 383-9113

PHILIPS
ELECTRON
383-5432
100 W. Burnside
Professional Service on Philips Modular colour and all Black and White TV's.

Rent or Own
FROM
CITY CENTRE TV
OPEN 10 A.M. — 10 P.M.
6 DAYS A WEEK
3970 Shelbourne 477-6971
Next to K Mart in the Mall

$25
Buys A Possible
540 Viewing Hours
of ZENITH Color TV
BUTLER BROTHERS RENTALS
385-3832

CAR STEREO
8-track or cassette from $49.95
Expert installation
B.C. SOUND & RADIO SERVICE
932 FORT 383-4731

AGS STEREO AM-FM 8-TRACK tape, turntable, 8 months old. Bargain at $175. Plus 1 Lloyds Stereo AM-FM 8-track, turntable, speaker, only $135. 2531 Dowler Place after 4.

COMPLETE STEREO SYSTEM, Sansui 310 Amp., Garrard turntable, LSP 303 alternate speakers. Excellent shape, 50 albums, and phones. $350. 592-9224 5 til 7 p.m.

USED COLOR TV'S COMPLETEly checked over with warranty from $199.95 and up.
ATLAS STEREO AND TV
763 Fort St. 385-2712

CASSETTE TAPE RECORDER $50; portable symphonic solid state stereo with 2-12 inch speakers $60. Big Ben chiming mantle clock $100. 478-1349.

BLACK ORIENTAL STYLE CONsole stereo, Garrard turntable, AM-FM radio, $200; childs record player. $10; 598-2864.

C.B. RADIOS
Sales and Service. BALL & SHEMILT Electronics Ltd., 1 West Burnside Rd. — 386-9414.

ELECTRICHOLME STEREO CONsole—model diplomat TR. 18A, beautiful walnut finish, $260. 477-5656.

STEREO, 4-WAY INTERSTATE audio speakers, Grommes amplifier, AR turntable, $275, or closest offer. 652-2027.

8 COLOR TVS, ALL MAKES AND sizes, fully reconditioned, some remote control, very reasonable prices, 384-3573.

VIKING CABINET RADIO AND record player. Good condition, $50. Call 598-4608 between 4:30 and 6:30 p.m.

AKAI REEL TO REEL TAPE deck, under warranty, automatic shut off and reverse, regular $700 asking $500. 592-0569.

AKAI 910 RECEIVER, $250. AKAI AP004 turntable dual motors, $200. 4 speakers, $250. All 3 months old. 598-2709.

FOUR MATCHED SPEAKERS, $50 each, amplifier, $175 excellent condition. 478-7624.

I WILL TAKE $700 FOR MY $1,200 stereo component system. 382-9387.

COLOUR TV, RCA VICTOR 23" $225., good operating condition, phone 478-1146.

GARRARD ZERO 100, EXcellent turntable, $175. Phone 477-0622, after 6.

BRAND NEW SONY STEREO component system. List price $279. Asking $190. 598-3669.

AM-FM 8-TRACK PLAYER AUTOmatic radio, valued at $400. 6 months old. $150. 478-5176.

ONE 15-INCH GOODMAN, TWO Utah 6 inch speakers, custom amplifier. Reasonable. 388-9796.

ELECTROHOME STEREO CABInet with tape deck. As new. $495. 598-6406.

AKAI 4000 DX STEREO TAPE deck, $175. 385-7569.

COLOUR TV 22" SILVERTONE console, $200. 656-3048.

REALISTIC TRC55, 23 CHANNEL, $250. 386-3902.

VIKING COLOUR CONSOLE, good condition, $150, 592-2809.

98 TV, STEREO, RADIO SALES AND SERVICE

THE TRADERS

WHILE THEY LAST

17" RCA Black and White Portable $49.95

17" Viking Black and White Like New $99.95

Zenith 25" Colour Console $229

Viking 19" Colour Table Model $149.95

RCA Victor 3-way combination radio-phono-colour TV $449.95

9" Black and White Admiral Portable $50.00

Open Nightly till 9
Saturdays till 6

715 Finlayson
Phone 388-6264

GOOD USED
1 only 19" Electrohome portable TV $29.95
1 only 23" Electrohome Console TV $49.95
1 only 23" Electrohome Console TV $59.95
1 only 20" Philco Portable TV $89.95
1 only Philips radio-record player combination, mahogany cabinet, beautiful condition. $48.88
1 only Fleetwood 3-way combination with sliding doors, picture tube, 1 year old $109.95
KENT'S TV AND STEREO
742 Fort 383-7104

RENT
Color or B-W TV
from MAIS today
385-2435

BUTLER BROTHERS
TV Rentals
1720 DOUGLAS STREET
385-3832

NEW CB RADIO REALISTIC TRC-48, AM-SSC, $350. Starduster antenna $25. 592-2191.

99 GROCERIES, MEATS AND PRODUCE

SAVE ON MEAT
Try our Autumn Pack. 50 lbs. of waste free meat for less than $1 a pound.
12 lb. Cross Rib Roast
8 lb. Chuck Steaks
9 lb. Minced Beef
3 lb. Chops
10 lb. Frying Chicken
3 lb. Stew
5 lbs. Pork Sausage
Sides of Choice grade A Baby Beef, guaranteed aged and tender $1.05 lb.
ALBERTA MEAT DISTR.
1811 Cook St. 383-3012 or 383-8552

WHELDON MEATS
WHOLESALE
GRADE A, 1 and 2
Sides $1.05
Hinds $1.25
Fronts .79
Side Pork $1.19
100 per cent guaranteed
Custom cutting 18c lb.
Game Processing 18c lb.
Includes cutting, wrapping and freezing
Free Delivery 478-1281.

SAVE MONEY AT HARVEY'S
Smoked pork hocks 79c lb.
Beef Sausage 89c lb.
Whole fryers 89c lb.
FREEZER BEEF SPECIALISTS
Baby beef sides $1.06 lb.
Red Brand sides $1.17 lb.
cut, wrapped, guaranteed tender
2709 QUADRA STREET 383-2031

WILLIAMS QUALITY MEATS
Grain-Fed Grade "A-1"
Freezer Beef
Sides $1.15 lb. Hinds $1.43 lb.
Fronts .89 lb.
Full Baron of Beef $1.29 lb.
100 per cent guaranteed quality
795 Fort Street 384-0525-26

TAKE ALONG FOODS
Light, compact, over 100 different varities. Complete meals in 30 minutes, easy to prepare. See them at the Magic Kitchen, Parliament News, Menzies and Simcoe.

HOLLOWAYS, 7068 EAST SAANich. U-Pick tomatoes, 10c lb. Carrots, 15c lb. Picked squash, 10c lb. No. 1 Gem potatoes, 50 lbs, $4 and off-grade 40 lb., $1. Closed Mon. and Tues.

FRESH FROZEN WHOLE ALbacore Tuna, 59c lb. For baking or canning, 8-15 lb. fish. MV Westerly Wind. Fisherman's Wharf near Rest Haven Hospital, Sidney, 656-1829 9 a.m.-5 p.m.

CORN
Sweet delicious corn for freezing or eating. 4 dozen $3.25. Bulk orders taken. Phone 652-2296. Also corn on stand at 7105 East Saanich Rd.

APPLES
Freshly picked Mac's Sunhill Orchard. 5963 Old West Saanich Rd. 652-2889.

CORN
Extra good freezing corn, should be available until October 19, Silver Rill Farm, 7179 Central Saanich Rd. 652-3509 or 652-2019.

APPLES
MacIntosh and Tydeman apples at Saanich Orchards off Stelly's Cross Rd. 652-2009.

APPLES
Top grade MacIntosh, orchard price, 6286 Oldfield Orchard. 652-1010.

APPLES — MACS AND SPARton. 20c lb. Culls and small 5c lb. 1841 Haldin Rd. Saanichton. 652-3259.

PEARS, PRUNE PLUMS, apples, fresh Okanagan. Delivered. Canning seals. 477-8201.

MCINTOSH APPLES, FARM fresh, Le Coteau Farm, 304 Walton Pl. off Oldfield Rd. 658-5888.

WHELDONS MEATS WHOLE sale, game processing, 18c lb. 478-1281.

TOMATOES 35C A POUND, 20 pounds or more 30c. 6432 Pat Bay Highway.

LAMB—PRIME CUT, WRAPPED, frozen $1.75 per lb., delivered. 246-3800.

MCINTOSH APPLES, THE BEST lb. Le Coteau Farm 304 Walton lb. Le Coteau Farm 304 304 Walton Place, off Oldfield Rd.

APPLES
Cheap, many varieties, pick your own. 652-1423.

CONCORD GRAPES. A. KOCKott, 6811 West Sanich Rd. Bring containers.

SPARTAN APPLIES YOU PICK, 15c a pound, bring own containers. 7680 East Saanich Rd.

CAULIFLOWER FOR FREEZING. Also orders taken. $3 per crate. 652-1656.

WEALTHY APPLES
Best cooking and eating. 20c lbs. 6682 Central Saanich Rd. 652-2148.

PEARS, BOSC AND CONFERence. 20c a lb. Crabapples, 25c a lb. 1143 West Burnside Rd.

GOOD MILKING HORNED SAANen goats, $75, 478-2235.

CORN. METCHOSIN RD.
478-2986.

100 MISCELLANEOUS FOR SALE

ONE UPRIGHT DEEP FREEZE $100, 1 freezer fridge $100, dishwasher, $55, 595-3019.

MICROSCOPE, BABY stroller, stove, accordion, lamps, childs bed, side table. 477-4837.

APARTMENT PORTABLE WASHer and dryer, upright pair, $275. 479-4183.

OIL HEATER AND HEAVY-DUTY 45-gallon drum on stand at $50. 598-1709.

HOOVER WASHER-SPIN DRYER, $75. Phone 383-9392.

100 MISCELLANEOUS FOR SALE

MISTER SWEEPER
NEW AND USED VACUUM CLEANERS
Electrolux, Compact, Filterqueen Kirby, Hoover, Sears, etc., etc.,
EVERY Make in stock at fantastic bargains
All guaranteed
Bogs, Filters, Repairs, on all makes. Guaranteed
906 Esquimalt Rd. (at Head St.)
386-2947

COLONIAL STYLE CABINET stereo, with separate speakers, dark green antiqued, electric floor polisher, 2 pairs of all white patterned curtains, new, double width, 63" long, one pair single width. 477-0637.

WOULD YOU LIKE TO WEAR something different for Christmas. Come and see us. House of Farrah, 720 Yates Mall. We have great collection of beautiful silk Saries, chiffon and cotton, all hand embroidered. We also give training how to put it on. 384-2444.

OUTRAGEOUSLY CHEAP
Kitchen cabinet, doors $2.50, windows, assorted wall panelling 3/4x3" tongue and groove fir, 4c per foot. We take down whole houses b yhand and sell everything. Check our warehouse. House Savers, 242 Mary St. 382-8711.

COLONIAL SOFA AND 2 chairs, blue and gold, $300. 2 maple end tables, one maple lamp table, and one maple coffee table, $40 each. 2 colonial lamps, $25 each. Table linens. Large mirror framed in walnut, $50. Long walnut bench, $50. 592-6147.

LADY'S BIKE, $15: ROTARY ANtenna, colour, $85; 2 end tables, $30; bookshelves, $35; swivel rocker, $25; basket chair and cover, $7; marble dining room table, $150; 15 lb. propane tank, $25; odds and ends. 478-1570.

BACK TO SCHOOL SALE
Special unbelievable prices on new typewriters, calculators, furniture. Students presenting a 74-75 or 75-76 students card will receive and extra $5 discount. Pacific Business Equipment 1006 Hillside, 388-5711.

LOUNGE $10, ARM CHAIRS $10 ea. floor lamp $8, TV stand $10. Dining room chair $20; Set TV tables $10; Simplicity wringer washer $45; Sharpe Extractor $75; Motel View Royal. 301 Island Highway 479-1923.

NOW OPENING LITTLE I AND Connie Gift Shop. Indian sweaters, toques and mitts, bead work. Open 9 a.m.-9 p.m., 7 days per week. 942 Stelly's Cross Rd. off West Saanich Rd., 652-3632.

NEED TO FEED FAMILY, MUST sell 12 place setting Bone China. $400 and also various assorted china cups and saucers, some crystal wine and liqueur glasses, car bed, $10. 598-2864.

2-735X15 TIRES, LIKE NEW. $20 per pair, 3-pce. bedroom suite with frame, no mattress, silver grey color $100 or offers. Modern white apartment size fridge $110, 1200 lb. capacity boat trailer $300. 478-2955.

VISIT HOUSE OF FARRAH, 720 Yates Mall, we have beautiful Mirror embroidery wall hangers, cushion covers, crochet table cloths and exclusive ladies fashions. 384-2444.

INTERESTED IN BATIK AND macrame, handwork, visit House of Farrah. We have quality Batik, wall hangers, and macrame lamps. 720 Yates. Yates Mall. 384-2444.

DRIVE WAY SALE — 2 SETS OF snow tires, nurses uniforms, baby carriage, jolly jumper, snugli, car bed, ping pong table and many misc. items. Sunday 11 a.m. - 5 p.m., 4121 Shelbourne St.

BROWN CHESTERFIELD AND chair; 2 box spring and mattresses, 30" wide; black and white TV.; gas range; chairs, trilight pole lamp, best offers. 658-5951.

"BEAN BAG FURNITURE." WE have the beads for the do it yourselfer, now at Industrial Plastics (1975) Ltd., 2105 Douglas St., 386-1477. Open Mon. thru Sat.

REMODELLING HOUSE OVER 20' of kitchen cabinet excellent condition, enamel finished windows as new, Oak cooler. Copper washbins. 479-8179.

GARAGE SALE—165 BREMERton (off Judah) rumpus room furniture, 20-gal aquarium, and miscellaneous. Saturday and Sunday, 10 a.m.-2 p.m.

DOUBLE BED, DRESSER AND night table; chesterfield: wringer washer; 12x11 rug and underpaddinette table and 3 chairs; 4 plastic chairs. 388-5237.

NIAGARA MASSAGE CHAIR, like new, cream color. Best offer. Propane heaters, stove, hot water tank. Quality wool 80 cents per lb. 246-3800.

DEMOLITION
8'x18' Shed must be removed this weekend. 478-9180 or 383-7724. 3078 Leigh Rd.

SILVER FOX FUR, NEW 3 pieces, venetian glass, console table, small table lamps, split leaf, Philodendrons 595-2024.

Circular Saws and Hand Saws
Set and Sharpened
VIC. LAWNMOWER HOSPITAL
834 Johnson 386-8338

FOR SALE: LARGE 14-KARAT gold, custom-made locket with 14 karat gold chain, appraised value $1200, offers. 382-9356.

2-BEDROOM SUITE, CHESTERfield and chair, TV, stereo, misc. Offers. 388-7429.

BASEMENT SALE, SATURDAY all day. Everything must go. 8965 Lochside, Sidney.

NEW CB RADIO REALISTIC TRC-48, AM-SSC, $350. Starduster antenna $25. 592-2191.

OLD BUREAU AND DRESSING table with mirror, 3/4 bed, and stereo after 6. 598-6363.

WINCH, 8,000 LB., AS NEW, 12 volt, mounting brackets for truck, $375. 382-7815.

MCCLARY EASY WRINGER washer, good working order, $15. 385-1508 after 6.

GENERAL ELECTRIC WASHER spin dryer, good condition, $80. 478-5231.

KITCHEN TABLE AND CHAIRS $55: bar and 2 bar stools $90; 478-8869.

LADY KENMORE DISHWASHER, 6 months old $325. Phone after 5, 477-6480.

OUTDOOR INCINERATOR BARrels, ready to use, free delivery, $4.95, 383-1328.

DINE-OUT-TONIGHT
and save with Victoria Diners Tickets. 592-7680. 382-1510.

CUSTOM-BUILT SHEDS, WORKshops and greenhouse very reasonable prices. 385-3796 after 6 p.m.

OUTDOOR INCINERATOR BARrels, ready to use, free delivery. $4.95, 383-1328.

OAK DINING ROOM SUITE. Glass, Pottery, China. Golf Clubs. Skis. 385-8180.

24' LAMINATED ROOF TRUSS, new cement blocks, 40c. Phone 656-1635.

STROLLER AND ROCKING horse. Call evenings, Suite 1, 1029 Tolmie Ave.

GIRL'S BLUE CCM BIKE, 26" wheels, $35, black CCM ice skates, size 11, $10, both as new. 479-7026.

2 CLEAN FLORAL RUGS, 9' X 7½', and 9' x 6', $35 each. 1 good sleeping bag, $12. 383-1681.

VICTOR GAS WELDER, ALMOST new, $160. 2 regulators, $60. 592-7131.

DELUXE POOL TABLE, OAK rails, with accessories. $450. '57 Ford, tudor, $250 384-1319.

FOR SALE: NEW CAR COAT, cost originally $65, size 40, asking $35. 598-4495.

EAST INDIAN SWORD COLLECtion—19 swords. Perfect condition only $500. 656-2308 (evenings)

FOR SALE: PERSIAN LAMB 3/4-length coat, $250. Mink stole, $225. 477-3262.

OIL SPACE HEATER, JUVENILE hockey equipment, figure skates and mini bike. 478-2589.

GARAGE SALE, FRIDAY, SAT. and Sun., 77 Sims Ave. from 10-5 Household goods and stereo.

RUGS, GOOD CONDITION, phone before 10 or after 3 p.m. 595-6595.

HOUSEPLANTS, BICYCLES, CAR top with carrier, boat, 1705 Teakwood. 477-5954.

OLDER G.E. FRIDGE, $45, 386-6620.

100 MISCELLANEOUS FOR SALE

AUCTION GALLERY
We buy, sell or consign. Appraisals for all purposes. ESTATE SALES and LIQUIDATION SALES Immediate pick up of your goods. All items sold same week of pick up. NO WAITING! We have our own Trucks and two locations to serve you.
VICTORIA
966 YATES ST. 386-8448
LANGFORD
3100 JACKLIN RD. 478-9551

Mel's BARGAINS
FOR GOOD USED FURNIURE AND APPLIANCES.
3460 QUADRA 38- -152

EATON'S WAREHOUSE STORE
749 View St.
FALL HARVEST SALE AND INventory Clearance. Great values on mixers, blenders, kettles, irons, can openers, toasters, vacuum cleaners, curling irons, hair dryers and many more. All display merchandise from 10%-50% off manufacturers suggested retail price. Thurs. and Fri. evening shopping, 6-10 p.m. Sunbeam Appliance Co., 912 Pandora Ave., 383-8543.

KNIVES
Original Swiss Army Knives, Victorinox Swiss Craftsmanship, stainless, good selection.
Robinson's
1307 Broad St. 385-3429

STUDENT TYPEWRITER RENTALS
INTERCONNECT
384-0145 939 Johnson

RENTALS
TYPEWRITERS AND CALCULATORS
3 PLANS
Rentals, rent to own and outright purchase, prices as low as $9 month. Pacific Business Equipment, 1006 Hillside, 388-5711.

RUGS LOOK "NEW" IT'S SO easy with RUG-MATE stain removing rug shampoo. Rent electric shampooers for $2.00. 8 hours, plus materials. Also Hero Airless spray units, sales and rentals. Clark and Pattison,760 Bay St. See our ad under Painters for other supplies.

BUNK BEDS, $100; STEREO, $50; boy's hockey pants, $5; boy's Bower skates, size 1, $10; C.C.M size 1, $5; Bower size 2, $5; girl's figure size 12, $5; men's size 8, $5; blonde bed frame, $20; studded 14" tires, $50 pair; 15" tire on rim, $10. 383-6774.

CHAIN SAWS
SALES — SERVICE — PARTS
For Most Makes
HOMELITE CHAIN SAWS — Most models in stock from $139.95
VIC LAWNMOWER HOSPITAL
834 Johnson 386-8338

UNIVERSAL TRADING CENTRE
584 Johnson. Upstairs Warehouse bargains. Tools, furniture, antiques, curios, glasswear, pictures, stereos, cameras, and jewellery. 383-9512.
We Buy, Sell and Trade

HASTINGS
REBUILT NEW AND USED VACUUM CLEANERS
382-6811 2100 Douglas

MAYTAG
See C. Tayler Home Appliance Ltd., 707 Johnson, 383-3281.

COMPLETE NEAR NEW EQUIPment for cabinet manufacturing including saw, jointer, small tools, stapling system, spray painting system, compressor, etc., best offer. 384-8038 or evenings 652-5884, 658-8570, 386-8204.

CHESTERFIELD SUITE, $300; dinette set, $50; double bed, $75; single bed; $50; trilight, $25; 2 coffee tables, $30; polisher, $20. Call 478-4074 before 2 p.m.

3 YEAR OLD APARTMENT sized Moffat frig. 30" Kelvinator stove, both copper color, excellent condition, asking $450 for both. 382-6402.

RECORDS AND TAPES
Large selection of good quality used records and tapes. We buy, sell and trade. Frank's Trading Shop, 1819 Douglas St. 385-2022.

Aluminum Gutters
5" CONTINUOUS in baked enamel Screens, windows, awnings, doors. B.C. ALUMINUM 479-3232

SANAM SHARPENING LTD. provides complete sharpening services including carbide. 1748 Mt. Newton XRds. 652-3295.

NEW VARIABLE HEAT MICROwave Oven by Moffat $799.95, other models $599 and $699 at Butler Brothers, 1720 Douglas.

PRINTING EQUIPMENT, THOMson letter press, type cases, type, folding machine, offset duplicator. 479-6246 6 h.m.

DIAMOND ENGAGEMENT RING with matching wedding band, 1 yeor old, worn only 4 months. Paid $500 open to offers. 478-5176.

1½ YEAR OLD 17 CUBIC FOOT Gibson frost-free refrigerator, large freezer space, left hand opening, $500., 595-3427.

FIVE 6000 GAL. TANKS FOR water storage or other liquids. $2200 each. Strong storage shed, $475. Call 478-6434, 479-7480.

4000 SQ. FT. OF COMMERCIAL greenhouses, approximate size 40 ft. by 100 ft. Open to offers. 658-8732 after 6 p.m.

45 GAL. OAK BARRELS, $25 misc. reconditioned steel barrels for gas, etc.. Also plastic 5-gal. pails, 383-1328.

MAPLE SPINDLE BUNK BEDS on casters, new condition, $200. 1 blue platform rocker, new condition. $45. 743-2885.

GARAGE SALE SATURDAY, Oct. 4. 2032 Ardwell Ave., Sidney. 10 a.m.-5 p.m.

PRICE'S LOCK AND SAFE LTD.
Safes, Locks, Keys
847 Fort 384-4105

ATTRACTIVE ORNAMENTAL plaster fireplace. Ideal for apartment or den. 477-3388.

ROLL-A-WAY COT, $15. BABY buggy, $15. Rhodes Island Red laying hens. $3 each. 656-4275.

WINDOWS; REPLACE WOOD with aluminum. Call Ever-Brite Windows, 384-1423.

2 SETS PEE-WEE HOCKEY Gear, complete, reasonable. 656-3730.

GIRL'S MEDIUM BIKE, $15; brownie uniform $8. 385-4592.

CHESTERFIELD, LAUNDRY tub with stand. Phone 652-2753.

1 SPEED QUEEN SIMPLICITY wringer washer. $60. 592-7484.

HOLIDAY MAGIC COSMETICS available. 478-8057.

EUROPEAN SPA MEMBERSHIP for sale. 382-3720, ask for Jennie.

MAPLE BUNK BEDS, AND mattresses ,$150, 592-4530.

8'X10', WALK-IN FREEZER, 479-3757.

DEMO SALE.
573 SOMASS ST.

DEMO SALE.
510 DUNEDIN ST.

INGLIS WASHING MACHINE, $170. 595-1815 after 6 p.m.

BLACK SEALSKIN TROTTER length coat, size 16. $50. 478-1349.

100 MISCELLANEOUS FOR SALE

1975
CLEARANCE
TO MAKE ROOM FOR NEW 1976 STOCK.
$43,000
In Brand New Brand-name Furniture, Appliances, TV, Stereo, Area Carpets And Many, Many other items too numerous to Mention.
SPECIAL CLEAR-OUT PRICES!
EASY BUDGET TERMS
HURRY IN FOR BEST SELECTION
Many items are Floor Samples. Slightly Soiled, Scratched, Dented, Discontinued, Etc.
SPECIAL NOTICE
WE WILL BE CLOSED MONDAY, OCTOBER 6, TUESDAY, OCTOBER 7 TO ALLOW TIME TO REDUCE AND MARK DOWN FURTHER STOCK.
WAREHOUSE HOURS
9 A.M.-5:30 P.M. DAILY
Friday 9 A.M.-9 P.M.
CLOSED MONDAYS
BUY-RITE
Furniture Warehouse
704 VIEW
(BASEMENT)
385-4744

BASEMENT SALE: 1670 KISBER (off Palo Alto), Friday, Oct. 3, 6 p.m.-9 p.m., Sat., Oct. 4, 10 a.m.-5 p.m. Antiques (curios) collectables and goodies, no advance viewing or sales. Washstand buffet, davenport, oak Jac., twist-leg, side table, half moon, folding, and tea trolley, fire screens, oak, brass and copper, oil lamps, copper, cramberry, etc.; plant stand and tube, Indian basket, carnival glass silver plate, old picture frames, four oak and four mahogany upholstered chairs, drop-leaf Pembroke table, numerous small articles.

HOME FUN GAMES
Fussball (Soccer), Bumper Pool, polker, air hockey, bowling, shuffleboad and pool tables. Personal 2 and 4 piece pool cues. Supplies and repairs.
PLAY-MOR
RECREATIONS LTD
560-A ALPHA ST. 384-3332

USED SEWING MACHINES
Singer Console Cabinet $54; Singer Featherweight $79; Singer Automatic $109; Kenmore Automatic, $129.
SAWYER SEWING CENTRE LTD.
840 Fort St.
386-6228

MICROWAVE OVEN
Demonstrations
HARKNETT FUEL
2333 Government
384-9381

GARAGE SALE: BARGAINS. Oct. 4, 12:30-4:30. 965 Kentwood Terrace (Broadmead). Royal Oak to Amblewood to Kentwood Terrace. RCA 25" Color TV, 14 cubic foot combination fridge-freezer, Alabaster lamps. Ladies or Misses clothes, size 10-12, some maternity, excellent condition. Household goods. 30-gallon aquarium, G.M. Loveseat, walker, mesh playpen, baby clothes, etc. Cash only.

35 TRADE IN POWER MOWERS, as is units, $15 to $35. Reconditioned reel mowers $35 to $55.

25 Reconditioned motors $25 to $50. 30 day warranty on reconditioned units.

VIC. LAWNMOWER HOSPITAL
834 JOHNSON 386-8338

FOR SALE CHEAP
Hoover electric iron, Snare Drum and equipment, sun lamp, tensor lamp, toaster, 2 guitars, Gresvig Skis, sleeping bag, Titan Car radio, antique sewing machine, buckskin jacket, women's saddles and boots, size 7. Glassware set, and other misc. items. 595-3746.

PORTABLE RECORD PLAYER, $30. Enterprise electric range, 30", $60; chrome table and 6 chairs, $45; 2 twin bedspreads, misc. household items, 2 aluminum windows, some lumber, some iron, other misc. bits and pieces. 782 Canterbury. Sat. and Sun., 10-4.

BEAUTIFUL 7-PIECE CONTEMporary dining room suite with buffet and hutch, excellent condition, $600. Also, portable exercise machine, $20, 5-gallon aquarium, $10. Outdoor clothes dryer, $18. 477-9425.

BOY'S 10-SPEED BIKE, equipped with paper carrier, 21" frame, for sale or trade for lady's bike; 16' plywood boat with cabin, Scott 25 HP and Johnson 33, 592-7804.

GARAGE SALE, 9-5 OCT. 4-5. Furniture, clothes, baby supplies, bedspreads, drapes, electric lawnmower, lamps, snow tires, prehung door, sinks, games, clothes, and much more. 478-6587.

WHO EVER HEARD OF NEW Automatic Clean-a-matic Ranges for only $279. We Gottem! Butler Brothers, 1720 Douglas (Opp. The Bay). 383-6911.

GARAGE SALE, GAMES, BOOKS, display cabinets, rotary antenna, boy's skates, size 10; old radios and parts, etc. 4935 Cordova Bay Rd., 658-8080.

LINED DRAPES, NEW GREENwhite tweed effect, 3 pairs, 68" long covers, total 24' wide. $85, 1 pair 72" long covers, 10' wide, $45. 656-6355.

25" COLOR TV, SILVERTONE, good condition. $300. Drapes, blinds, adjustable to 20'x84", $40. Movie camera, Sanyo, 8mm, $50. 658-8126.

QUEEN-SIZE BEDSPREAD, Homespun, nature dyed, handwoven. $350. Fluff N Stuff, 1011 Blanshard.

GARAGE SALE, SATURDAY-Sunday, 129 Hampton Rd. Bunk beds, fold down couch, other household items, offers.

BASEMENT AND YARD SALE — kitchen oil range, chrome sets, single beds, miscellaneous items. Sat. 10 a.m. on 1715 Albert Ave.

250 GALLON OIL TANK, 300 GALlon oil tank, oil furnace good condition, hot water heater furnace, electric hot water tank. 652-2746.

MUST SELL HOOVER WASHER spin dryer as new $110, new stereo compenent set with speakers best offer. 385-2201 after 4. weekdays.

ONE PRESSED BACK CANAdiana Rocker, Also Mahogany 3 mirror vanity table, (antique) offers 382-7945.

UPHOLSTERY MATERIAL, 50 yds., cost $198, sell $100; child's clothing, sizes 4-6x, box full worth $50, sell $15. 383-0639.

APOLLO 10-SPEED BICYCLE, Eureka upright vacuum, chest of drawers, men's floater jacket, guide uniform. 385-5175.

SATURDAY, 412 SUPERIOR, driveway sale. Household stuff, cheap.

GARAGE SALE: CARPETS, stove, etc. 1271 Tattersall. Saturday and Sunday.

LADY'S SIZE 10, WHITE sheepskin hooded coat with fur trim, like new, offers. 478-5792.

OLD WOODEN SINGLE PANE windows, $2.50 each; also tape recorder 4-track, $62. 598-4766.

STUDENT'S DESK AND 3-WAY Gendron baby buggy, both very good condition. 477-5111.

VIKING ELECTRIC STOVE, 6 chrome kitchen chairs. 383-0995 after 9.

HOSPITAL BED, EXCELLENT condition 384-7261.

GSW EASY WASHER, SPIN dryer combination. $100. 598-5537.

INGLIS, WASHER AND DRYER, white. $350 cash. 477-8555 after 5.

100 MISCELLANEOUS FOR SALE

NEW and USED
9 Pc. Mediterranean style dining room suite. Reg. $1645.00, sale price $1149.00, 9 pc. Mahogany dining suite $895.00, Round rock maple pedestal table and 4 chairs $439.00, Matching buffet and hutch $399.00, Corner china cabinet $269.00, 5 pce. kitchen suites $59.00 to $99.00, 3 pc. kitchen sets $42.50, Wardrober $95..00 to $229.00, Chests of drawers $29.50 to $99.00, Dressers $69.00 to $195.00, Single beds $39.50 to $189.00, Bunk beds $139.00 and $229.00, Twin bedroom suite $239.00, Complete bedroom suites $259.00 and $599.00, Cedar chest $129.00. Fire screens $24.50 to $42.95, Electric heaters $11.95 to $29.50, 2 pc. chesterfield suites $89.00 to $499.00, Hida-beds $169.00 and $249.00. Drop arm love seat $159.00, Recliners $119.00, Swivel rockers $159.00, 9x12 rugs $89.00, Electric brooms $17.50 to $29.50. Use your Chargex.
New and Used Furniture
PANDORA FURNITURE LTD.
1030 Pandora Ave. 383-6319

LARGE, LIMED OAK DINING table, 4 chairs, glassed shelved buffet, $125. Working Philco fridge, $30, sink and taps, $25, 60 gallon oil tank and stand, $25, stainless steel table, 4'x8', $250, heavy duty farm trailer, $75, large old hutch style kitchen china cupboard 6'x6'x2', $150. Dishes, pots, vases, misc., 4 drawer white chest, $25. 642-3100, 478-4346.

GARAGE SALE: AT 2843 PEATT Rd. 10 a.m. Sunday morning, 15 sheets vinyl panelling, spin-washer dryer, as is $20, chest of drawers and dresser, two oil space heaters, rack for step side truck, 12x3 pool with filter, aluminum combination screen door, electric outboard motor, and miscellaneous.

OFFERS WELCOME
6-drawer walnut chest of drawers, $75, 4-drawer walnut chest of drawers, $60, bed with walnut bookcase hoadboard, $25. 19'x6'6" beige drapes and rod, $75. 10'x6' 6" beige drapes and rod, $25. 479-9221.

CARPORT SALE, SAT. 2-6 P.M., Sun. 10:30 a.m.-5 p.m. 2 leaded glass door bookcases; 2 occasional chairs; 2 mattresses; coffee table. Lamps; light fixtures; Kitchen utensils and many other household knick knacs. 711 Suffolk, 383-4700.

DRIVEWAY SALE, HOUSEHOLD articles, walkie talkie, clothes, shoes, curtains, boat parts and much more. Sat. 10 a.m.-5 p.m., 3684 McIvor next to MacDonalds on Shelbourne St. off Church St. 477-4395.

GARAGE SALE — TV'S, 12-horse outboard motor, gas lawn mower, stamps, china, magazines on chess and cars, snow tires, records, etc. etc. 10 a.m.-5 p.m., Sat., 2640 Avebury Ave.

'61 EVINRUDE 10 HORSEPOWER motor, $195. Near new maple food preparation table, $160. New metal laundry tub and taps, $30. Used 15" studded snow tires and 15" drag slicks. 382-1794.

BEAUTIFUL COMFORTABLE red velvet rocker lounge, seats 2. Orange curtains for 2 windows, and sliding door. Brass fireplace set, floor polisher. 479-6333.

SEIKO WATCH
Quality Seiko Chronograph automatic watch, brand new, still in box, warranty, worth $190, sell for $150 or closest offer. 652-2966.

9X12 GREEN SCULPTURED wool rug with underpadding, $75; two length green acrilian bond hall runner, 18', $25; 27' rubberized hall runner, $7. 477-1382.

SILVERSMITH
Closing out sale, Opal, Ivory, Jade, etc. Set in silver gold and silver rings. Bill Kent, Silversmith. Open Space 510 Fort St.

GARAGE SALE — STARTS Thursday 10-5. Antique phone, solid mahogany combination radio, Duncan Phyfe coffee table, rugs, drapes, clothing. 2179 Guernsey St.

GIRLS BIKE, CHAIRS, YOUTH bed, couch, exercise bike, 2—13" rims and tires. Rugs and runners, and other household items. 479-5887, 931 Beckwith.

BIG SALE — ROTOTILLER, $200; anchor winches, assortment of hand winches, small 2 drum winch, truck winches, angle iron, 642-3867.

HOCKEY EQUIPMENT, MEDIum, excellent condition, auto harp, Times bag, boys Navy dress jacket, green lace party dress, size 13-14. 477-5226.

3-PCE. BLACK NAUGHAHYDE daveno Suite $225. Imitation Fireplace $99. McClarey Easy Fridge, $149.50. Met's Bargains, 3660 Quadra, 384-3152, Closed Mondays.

OILED ASH LOVE SEAT $265; 24" Viking Range $139.50; Glass topped black wrought iron coffee table $60. Mel's Bargains, 3460 Quadra, 384-3152, Closed Mondays.

AQUARIUM — CHROME TANK, stand, complete equipment, $20; wheel and tire 775x14 for 1969 Montego, $10. 477-3946.

WALNUT DUNCAN PHYFE DINing table, fire, screen, girls white figure skates size 13, boys skates. 595-1744.

BICYCLE 17" $15; BICYCLE $20; Dog basket $7; Car rack $15; Mouton Fur coat; New Sony portable T.V. $155, retail $220. 592-7470.

BROWN LOVESEAT; SINGER sewing machine; treadle; aluminum wheelbarrow. 598-5292. 477-3007.

NEW OFF WHITE SHAG CARpeting, 3' by 12', $50; Conner dryer, $35; hot wheel fat track, $4. 382-9769.

SET OF METAL KITCHEN CABInets, with counters, good quality, brownie uniform, girl, size 8-10, 3 brush floor polisher, 598-1495.

GARAGE SALE; OCT. 5TH 9 a.m.-4 p.m. Misc items including utility trailer and TV-Stereo Combination, 533 Fargo Pl.

ROCKLAND AREA—1314 MANOR Rd., Girl's older 3 speed Raleigh bike, floor polisher, golf clubs other household goods.

GARAGE RUMMAGE SALE; AT 320 Richmond Ave. Sunday, Oct. 5th. 2-4 p.m. Good clothing and white elephant table.

SOLID OAK HUTCH, OAK COOLer, ladies' navy blue leather coat, like new, $300. will sell for $100. Size 12-14. 479-8179.

WHOLESALE MACREME
Large price range, available anytime, 478-8635.

SMALL FILING CABINET, OLD leather loveseat, lamps, hardwood. 595-4759.

BRUNSWICK POOL TABLE, solid maple, complete accessories. Offers to $800. 592-9103.

MOVING TOO APT. MUST SELL top quality Briitsh India rug, 10x15, Coffee table. 384-3318.

VIKING WASHER AND DRYER pair. In perfect condition. Owner must sell. For quick action both only $225. Phone 479-6887.

SINGER GOLDEN TOUCH AND sew. Automatic cabinet, attachments, excellent condition. 592-4748.

WALNUT QUEEN ANN OCcasional chair, walnut 54" bed, small 2 wheel bike, boy's pro hickey skates size 11. 598-5233.

2 NEW WOOL COATS, SIZE 12—brown, 14—fan; open to offers, 384-2489.

19" REEL MOWER, $75.
479-7332.

OLD ROLL TOP DESK FOR sale, medium size. 595-3742.

WORKSHOP JUNK SALE; COME and browse at 1106 Marchant Rd. Brentwood Bay.

100% HAND FWOVEN COTTON from India — $1.50 a yard, $18 a bolt. Call 652-2204.

LINED FLORAL DRAPES, 2 pair, 54x64, one 42x64, one 72x88, practically new. 385-9669.

RELOCATING, MUST SELL ALL furniture, new TV, stereo, etc. 1387 Esquimalt, 383-0155.

GENUINE 11' POLAR BEAR rug, claws on, and no head, only genuine inquiries. 383-4883.

1966 VW SHORT BLOCK. 2-BURNer wood stove. Old upright radio. Call D.G. 384-1450.

GREEN WINTER COAT, FUR trim, like new, size 10. 595-7570.

DIRECT IMPORT PRICES 1 BY 1 ceramic tile with gold. 386-2812.

FARM WAGON WHEELS FOR sale, call 384-6037 or 478-8760.

1 SET OF BRAND NEW WALL lifters for sale. $300 firm. 595-0772.

CUDDLE SEAT AND PATCHwork design car bed $15, 385-0351.

TWO AXMINSTER CARPETS 9x12, 9x7, green-blue. 598-4382.

LARGER BAR REFRIGERATOR call between 5-7 p.m. 592-1395.

100 MISCELLANEOUS FOR SALE

SIX LIGHT WOOD SLIDING garage door, 74"x96" complete with all hardware, $20. Cement stationary tubs with pedestals and swing faucets, $30. 598-2066.

8-TRACK AND RECORD stereo, black and white TV, swag lamp, hair dryer, alarm radio, gold trim wine glasses, toaster, 386-6252.

CHESTERFIELD, TABLE AND chairs, washing machine, chest of drawers, two vanities, miscellaneous items, 385-2809.

GARAGE SALE: SAT., OCT. 4, GE washer, metal boxes, metal drawers plus more. 10-4, 1391 Victoria Ave.

EASY HEAVY DUTY AUTOMATic washing machine, excellent condition. Other household items. 479-6039.

ANTIQUE OAK SIDEBOARD, Queen Anne chair with needlepoint seat, antique electric stove. 658-8942.

CLOVERALL ENGLISH DUFFLE Coat as new $45, and black Persian lamb short jacket mink trim, $250. 598-5743.

SOFA, COFFEE TABLE, CARpet, TV, 5-speed bikes, and misc items. 479-6858.

CCM JUNIOR TACKS, SIZE 4½, $25. Hockey skates size 13, $5. Figure skates, size 2, $3. 383-7061.

BUNK BEDS $85, FRENCH doors $25, kayak $10 and fireplace accessory $25. 592-2106.

GENDRON BABY CARRIAGE. 477-9894.

SMALL KELVINATOR, FRIDGE A-1 shape, $100, 478-2686.

103 MISCELLANEOUS WANTED

KILSHAW'S
1115 Fort St.
AUCTIONS
Friday at 7:00
APPRAISALS
for Insurance and Sale PURPOSES
384-6441

LUNDS
Auctioneers Ltd.
We BUY For Cash
APPRAISALS
926 Fort St. 386-3308

THE SALVATION ARMY Needs your re-usable clothing, furniture and household goods. "Help us to help others." Family Thrift Stores. Victoria, Sidney and Langford. For pickup — 386-3295.

BRENTWOOD
BARGAIN BARN
BETTER QUALITY USED FURNITURE AND APPLIANCES
Before you buy or sell
Compare our Prices
7115 West Saan. Rd. 652-1711

WANTED HALF HORSE MOTOR for drill press. 3/4-inch drive sockets. Ten foot boat, oars for fish. Good or repairable. Victoria Press Box 683.

WANTED—MOVING IN, NEED drapes, 3 pce. bedroom suite, lawn mower and portable dishwasher, 2 single mattresses and box springs. 479-8580.

WANTED RADIAL ARM SAW, chain saw and other power tools; fireplace screen. 478-7563 after 9 p.m.

WE BUY FURNITURE, HOUSEhold goods, pictures, tools, etc. Best cash prices. 386-0462 anytime.

BABY ITEMS; CRIB, FOLD down mesh playpen, and low table size high chair wanted. Phone 658-1125.

WANTED; GOOD QUALITY hide-a-bed with or without chair. 595-3140.

EXTRA LARGE EARTHENWARE mixing bowl for bread making. 384-6191.

WE BUY AND SELL ANYTHING of value, Universal Trading Centre, 584 Johnson, 383-9512.

YOUNG COUPLE DESPERately need wood and coal stove, in good working order, 652-1084.

WANTED 1 GRAND PIANO FOR music student and music teacher, 477-6439.

WANTED: BABY TENDA, GOOD condition, not smallest size. 477-1954.

WANTED HYDRAULIC SNOW plow blade for a jeep. Call collect, 338-5379 or 338-5567.

WANTED — LEAN-TO TYPE backyard greenhouse, approx. 8'x6'. Phone 477-3297.

WANTED: DOLLS; TOP PRICES; bisque, composition, anything! Private collector. 383-0350.

WANTED MINK JACKET, MUST be short, perfect conditon, size medium 383-5429.

WANTED — HARVEST GOLD (or white) fridge and stove. 477-0648.

SHALLOW WELL PUMP
646-2002

WANTED WOOD LATHE.
656-3437

WANTED 2 RADIAL TIRES, 13" 155, 388-7156.

WANTED: ANIMAL SKINS WITH heads, etc. Any condition. 385-5890.

METAL LATHE WANTED, ANY size, for cash. 385-4261.

SELL OLD BOOKS TO THE Haunted Bookshop, 382-1427.

FRIDGES AND FREEZERS bought. 598-7422. All-Temp.

WANTED—ANDREW MALCOLM night table, 27" high. 385-2700.

JACK LOOM MINIMUM, 4 harness 42". 384-3583.

RUSTED OUT, 250 GALLON oval Furnace Oil Tank. 479-4568.

NEWSPAPERS WANTED.
382-4825.

WANTED: 10-30 GALLON aquarium. 479-5427.

PRESSURE CANNER, JARS, and child's desk. Phone 595-6629.

LATE MODEL SNOWMOBILE, reasonable. Phone 478-6598.

109 MISCELLANOUS TO RENT

SAWYER SEWING CENTRE
RENT TO OWN — Domestic and Industrial sewing machines
850 FORT 388-6228
CLOSED MONDAYS

115 SWAPS

FLEETWOOD, LIKE NEW, AM-FM stereo, teak cabinet. $75 or ? 656-5390.

SWAP 69 DODGE VAN, 318, V-8 ond 69 Greeves trail bike, 250 cc. 743-2492.

BUNK BEDS FOR CHAIN SAW or good skill saw. 478-7566 after 5.

1964 CHEV V-8. GOOD CONDItion, for a diamond ring, 384-2804.

116 COINS AND STAMPS

We Pay at Least
50c for Quarters
Dated 1966 and Earlier
Empress Coins, Commerce Mall, 1175 Douglas Street, 386-1524.

117 ANTIQUES

HIGHEST PRICES PAID FOR quality antique furniture, clocks, rugs, etc. David Robinson, 384-6425.

ANTIQUE PUMP ORGAN, 7 OCtave, good condition, $450. Treadle sewing machine, offers. 598-6521.

HAND CARVED JACOBEAN style dark oak hall stand, excellent condition 595-0568.

TOP CASH FOR JEWELRY, ANtiques, pictures, curios, etc. Bygones Antiques, 809 Fort. 383-5811.

ANTIQUES EXPERTLY REpaired call 478-2539.

117 ANTIQUES

EXQUISITE ANTIQUE
One beautifully hand-carved 3 cedar oak bench, cane back and seat, perfect condition. (Jacobean.) Phone for appointment. 595-0586.

FOR SALE: EARLY EDITION Aesop's Fables, printed 1818. With original wood cuts by Thomas Bewick. 595-3746.

COLLECTORS ITEM, SMALL 8" hand mirror set in 14 karat gold, used as jewelry, $225 or nearest offer. 477-9949.

WANTED—CANADIAN, AMERIcan or European paintings, Bygones. 809 Fort, 383-5811.

BEAUTIFUL FUNCTIONAL OAK roll top desk, price $725, 478-8787. 7-9 a.m.

ROSEWOOD SETTEE ROCKER and 3 chairs, no dealers please. 642-3100.

CERTIFIED ANTIQUE BRASS beds for sale. Call 385-5152.

FARM WAGON WHEELS, $25 DElivered. 748-8760, Duncan.

120 GARDEN SUPPLIES

Fertilizer

OLD COW MANURE, NO SAWdust, 7 yards $49, bag $1.75. Cow manure-sawdust mix, 7 yards $40. 595-0773.

Plowing, Rotovating and Cultivating

DON'S TRACTOR SERVICE
477-3913
We rotovate, plow, cut grass and brush also, loading and hauling.

COOPER TRACTOR SERVICE
477-1122
Rotovating, mowing, brush cutting, grading, etc. Lawns prepared and seeded at reasonable rates.

LANDSCAPING, ROTOVATING, leveling, etc., 652-2973.

Seeds, Bulbs, Plants Trees, Shrubs

EVERGREEN SHRUBS, GALLON containers, $1.50; Heathers, $1.00; Larger size shrubs available. Evergreen Shrubbery, 3825 Quadra.

BEAUTIFUL 10 YEAR OLD DEIfenbachia 9 ft. tall with 3 additional offsprings growing from mother stalk. Each approx. 2' tall. 385-0174.

WILLOW DALE FARM
Rhodos, Heathers, evergreens, etc. Over 100,000 plants prices still reasonable. 6447 West Saanich, 652-2863.

STRONG RASPBERRY CANES for planting now. 4570 Torquay Dr. 477-1678.

Topsoil, Rocks and Fill

SCREENED TOPSOIL WITH MAnure and sand added. $11 per yard delivered, minimum 6 yards. Garden sand $5 per yard. Road gravel. E. Nixon Ltd. Phone 385-4431, or 385-5642.

NO. 1 SCREENED TOP SOIL, with sand and manure, 14 yards $115; 7 yards, $60. Self pickup load, $15. Also bags soil. 478-3322.

FREE BLASTED ROCK, 10,000 cubic yards. Hauling charges only OK Trucking Co. Ltd. Dispatcher, 382-6136.

A-1 TOP SOIL SHREDDED, weed free, $9 per yard. Wayne Trucking 656-6621.

SAND AND GRAVEL SUPPLIES. Phone 478-1000, Don Mullett Trucking.

NO 1 SCREENED TOP SOIL. Langford, Colwood area. $9 per yd. 478-6649 or 478-6969.

BLACK TOP SOIL, FREE OF stone and debris, also excellent fill. Phone 384-6943.

GOOD TOP SOIL DELIVERED or U-Haul pick up loads. 383-2587.

RICH SCREEN BLACK LOAM, 7 yards $59; bag $2. 595-1977.

TOP SOIL, 14 YD. LOAD, $7 YD. 658-8176 after 5 p.m.

125 PETS and SUPPLIES

AIREDALE PUPS — ACCEPTING reservations for C.K.C. reg. show (and pet) stock from champion bloodlines. Please forward serious inquiries to: Occupant, Box 805, Nanaimo.

WANT A SMALL FLUFFY, NOT yappy, registered housepet? Already trained? Phone 743-2701. Toy Japanese Span. Also Lhasa Apso's, Pekinguese, Pomeranians and Bostons soon. Visitors welcome.

REGISTERED INNOCULATED male sheltie puppy. Also 2 year old Papilon, rare European toy breed, Bluecairn Kennels 656-2330.

PUREBRED IRISH SETTER pups with vaccination. Flying in from Manitoba October 13th. Contact 478-6507.

REGISTERED AFGHAN, MALE, Apricot color—black face, 1½ in age. 384-8345 between 5 p.m.-10 p.m.

MUST SELL, MALE REGIStered 6 month old St. Bernard Pup, very gentle. Open to offers to a good home. 478-0757.

FREE TO ADULT COUNTRY home with room to run, male 10-month-old Beagle (Corgi). Had puppy shots. 382-2274.

CUTE 3½-MO.-OLD PUPPY, half Corgi, half Spaniel, needs good home, $20. 383-8394 after 5.

CHRISTMAS SHELTIES CHAMpion Sire, sound health, temperament, $150 up. 595-3848.

PUREBRED MINIATURE POOdle puppies, male and female, 6 weeks old, 595-0943.

PUREBRED GOLDEN LABRAdor, male, 4 months, $40. 112-653-4329.

LOVELY, ALERT 2½ MONTH male pup-Shepherd Cross. House trained, $15 to good home. 658-5620.

100 GALLON AQUARIUM, COMplete, fish and plants, on sand $400. 385-8505.

BEAUTIFUL REGISTERED ST. Bernard puppies for sale, 2912 Corrinne Place. 478-8627.

20-GALLON AQUARIUM WITH heater, filte rand stand $40. Phone after 5, 477-6480.

FREE YOUNG MOTHER AND son (kitten) both half manx to good home or homes. 386-6915.

TWO ACQUARIUMS. REASONable, 56½ gallon and 36 gallon, also some fish. 595-0426.

GOLDEN RETRIEVER, REGIStered pup. excellent English pedigree, 8 weeks old. 478-6195.

SIAMESE KITTENS, DARK SEAL point, female $20. Call, Collect 112-246-9537.

RUSSIAN WOLF HOUNDS, FROM Canadian Champions, pet and show stock. 388-7108.

LARGE DOG, FREE TO GOOD country home, needs adult companion. 478-6298.

TWO LIVELY BLACK, GREY and white stripped kittens, free to good homes. 479-8139.

SIAMESE KITTEN FOR SALE. Bluepoint — female, very quiet and affectionate. 386-2776, 592-7315.

ONE 30 GALLON AQUARIUM complete, $50; one 80 gallon aquarium complete, $150. 479-2450.

PUREBRED DOBERMAN PUPS, 10 weeks, shots, $100. 537-2932, 537-5804.

FREE TO GOOD HOMES, TWO young guinea pigs. Will deliver. 479-4271.

BORDER COLLIE PUPPIES, working parents. $35. 743-9423 Mill Bay.

FREE HAMPSTERS. PHONE Saturdays and Sunday, 1-5, 479-1528.

PUREBRED DUTCH BUNNIES, $2 each. 479-2474 evens.

BOXER PUPS, 8 WEEKS
592-1600

DALMATION PUPS. PUREBRED. 642-5990.

CAIRN TERRIER PUPPY fearless, show quality. 246-3800.

MALE PEK-A-POO PUPPY, $75. 478-7337.

TWO POM PUPPIES. 478-6197 OR 642-3314, ask for Mrs. Szabo.

LONG HAIRED MINIATURE Male Dashound for sale. 384-2778.

PURE BRED IRISH SETTER puppies, phone 598-8636 or 383-1769.

PUPPIES. 6 WEEKS OLD, FREE to good home. 383-5501 after 6 p.m.

POODLE TERRIER CROSS PUPpies. Phone 479-6758.

FREE, 4 ADORABLE GREY FEmale kittens, 7 weeks old. 385-3097.

PUREBRED OLDER COLLIE, free to good home. 478-2714.

FREE TWO ORANGE KITTENS. house trained. 478-1254.

5 DOBERMAN PINSCHER PUPS for sale. 112-723-5240.

125 PETS and SUPPLIES

LHASA APSO PUPPIES, SMALL, shaggy, shedless, perfect pets. Tattooed, shots, $175. Satisfaction guaranteed. Lha-dobe Kennels. 478-1156.

BRENTWOOD BAY
A lost unclaimed dog needs a good home. Approx. 1 year old cross bred Shepherd, gentle obedient and loves children. 652-3832.

REGISTERED YEAR-OLD, silver miniature poodle, spayed female, affectionate with children, for sale to at-home family. Price negotiable. 592-6701.

REGISTERED AMERICAN Cocker Spaniel, blond colour, 3½ months old. Asking $100. 592-6711 after 5.

3 PUREBRED SEALPOINT Siamese kittens, 6 weeks, litter trained 2 males, 1 female. $25 each. 592-7281.

REGISTERED ST. BERNARDS. Well marked, rough coated, beauties from excellent stock. Ready to go in 3 weeks. Come and view anytime. 479-6758.

BEAUTIFUL AMERICAN Cocker Spaniel, female puppy, show quality, 3 months old. Golden buff color, $150. 592-0705.

FOR SALE: REGISTERED IRISH Setter pups, pet stock, $150. Ph. 723-8942 or write Mr. E. Muma, R.R. No. 2, Port Alberni, B.C.

WE'RE TWO OF THE CUTEST girl kittens you ever saw and we're looking for homes. Phone 478-9918 after 6 p.m.

COLLIES
One 7-month-old female, two 4-month-old males. Reasonable. 478-2714.

FREE PUPPIES TO GOOD home, please phone 595-2069.

KITTENS FREE TO LOVING homes. After 3 p.m. 384-3151.

ADORABLE TORTOISE SHELL Siamese kitten. 479-4327.

SPRINGER SPANIEL PUPS FOR sale. Apply 1159 Finlayson.

GOOD SELECTION KITTENS, free, 1094 Sluggett 652-3770.

POODLE CROSS PUPPIES FOR sale. Phone 478-6587.

127 CHICKS, POULTRY, HATCHING EGGS SUPPLIES

ATTENTION: 5,000 SHAVER Starcross leghorn, 19 week old pullets, ready to be sold on October 12. Small order accepted. Call for further information at 383-5054 between 9 a.m. - 5 p.m.

WHITE CRESTED KALIJ PHEASants, SS Hambergs for sale. 479-2171 after 6.

25 LAYING HENS, 9 MONTHS old, $3 each. 1 chicken brooder, 50 chick size, $25. 479-6774.

CANADA GEESE FOR SALE, permits only. Phone after 5 478-2964.

128 LIVESTOCK SUPPLIES and EVENTS

VANCOUVER ISLAND QUARTER HORSE ASSOC. (VICTORIA BRANCH). REG. GENERAL MEETING, WED. OCT. 8, 1975, 8:00 P.M. WESTERN HORSEMANS CLUBHOUSE — SAANICHTON FAIRGROUNDS. FILM — "GOIN DOWN THE ROAD". LIFE STORY OF RODEO CHAMPION, JIM SHOULDERS. EVERYBODY WELCOME.

GET YOUR COSTUMES READY for the G.C.H.C. Halloween Dance, October 25th, Strawberry Vale Hall, everyone welcome. For tickets and information, phone 658-8136 or 479-3366.

BEAUTIFUL PUREBRED ARABIan Gelding. 2½ years old, gentle disposition, approximately 15 hands. Lovely free and easy Arab movement. $800. 479-5837.

BROADMEADE EQUESTRIAN Centre is pleased to announce the return of Mr. Bob Woodington who will conduct a clinic on Oct. 16 through 19. For information, 652-3553.

REGISTERED SCOTTISH HIGHland Heifers, bred to registered Scottish Highland bull. To calve March and April 1976. Phone 656-1504 after 6 p.m.

FOR SALE 17 HAND THOROUGHbred bay gelding. Has won ribbons in both English and Western competitions. Asking $700. Tack for sale. 388-6126.

7-YEAR-OLD REGISTERED thoroughbred mare, excellent hunter, jumper prospect. Best offer. 478-6023.

FOR SALE, 12.2 HH PINTO gelding, goes English or Western, has also been driven, $150. Call 656-5266 evenings.

REGISTERED QUARTER HORSE mare, 6 years old, Schooled, Western and English. Classy Chestnut. Good manners. 15.1 hands. 656-6324.

GET YOUR ENTRIES IN. — GCHC Endurance Ride, October 12. For further information, Phone Gina Garrington 479-5659.

CHESTNUT GELDING, 8 YEARS, 14½ hands. $300. Spirited. If you can't ride, don't call. 642-3948 after 5.

14.1 HH REGISTERED HALF Arab chestnut mare, well schooled. Excellent for starter under instruction. Duncan, 746-5744.

6-YEAR-OLD, 14 HANDS GELDing, owner outgrown, English or Western, not for beginners. 656-4087 evenings.

6 HANDS THOROUGHBRED mare. Started jumping and showing. For experienced rider. 479-5945.

FACTORY MADE HORSE BOX to fit pickup truck. All steel construction. $750. 478-1978.

CLASSY REGISTERED THORoughbred mare, $200 or best offer, 478-6226.

MUST SELL REGISTERED HALF Arabian pony, $175 or nearest offer. 592-2173.

BLACK SHEEP. YOUNG RAM and 5 Ewes, Sunday. 1330 Hastings St.

LADY'S WESTERN SADDLE, Buck stitched, double rigged. 15½". Hardly used. 479-5659.

8 YEAR OLD GELDING, MORgan Arob cross, Palamino colour, $400, 656-4966.

APPALOOSA GELDING, WELL trained, reasonable, 15.2 hands. 479-6670.

7-YEAR-OLD, 14 HANDS, BAY pony. Gentle, asking $250 to good home only. 479-2702.

FIR AND HEMLOCK SAWDUST Immediate delivery. 479-6452 or 384-5414.

16-MONTH WELSH — NEW Forrest Filly, halter broken. 478-9876.

GENTLE 27-MONTH-OLD ½-Arab mare. $125. 746-6490 Duncan.

FEED POTATOES FOR SALE $25 a ton, 6858 Pat Bay Highway. 652-1582.

HIGHLAND TACK AND FEED
721 Station Rd. 478-6438

GOOD GENTLE PINTO PONY, 12 hands high, good home only. $150. 478-1156.

GOOD GRADE OR POLLED registered Herefords for sale, cows with calves. Phone 245-4531.

7-YEAR-OLD CREMELLO GELDing. Reliable trail horse. $300. 656-4428.

HEREFORD COW AND CALF, also Charloise Heifer. 478-8600.

SAANEN TOGG CROSS DOE 2 years old. Milking $70. 658-8732.

YOUNG BLACK LAMB, $40. 479-4436.

PUREBRED TOGGENBURG milking doe. 658-8073.

TRAINING SHOW AT BROADmeade Oct. 19.

WANTED: 17-INCH ENGLISH Saddle, complete. 479-8997.

WANTED: RELIABLE 2 HORSE trailer. 652-3277.

TWO PONIES, GENTLE WITH children, 479-523.

WASHINGTON ALFALFA HAY, $4 per bale, phone 652-3328.

HOLSTEIN BULL CALVES FOR sale, 477-1519.

QUIET MARE IN FOAL, $150
642-5455

5 YEAR OLD WELSH MARE, $300. 642-5972.

PINTO GELDING AND SADDLE 15 hands. $150. 112-743-2838.

130 HEAVY EQUIPMENT AND MACHINERY

SAND BLASTING AND HIGH pressure liquid blasting for heavy equipment at your location. Available by appointment and contract prices only. 383-4442 or evenings 658-5174.

CHICAGO AIR COMPRESSOR 150, airhose and jackhammer. $1400 or best offer. Good condition. 385-8842 evenings.

130 HEAVY EQUIPMENT AND MACHINERY

ATTENTION BUYERS
Good used equipment at reasonable prices.
1969 D-8-H 46A C-W A. Dozer. R.O.P.S. canopy and winch.
1972 D-6-C L.G.P C-W S-Dozer, R.O.P.S. canopy.
1973 D-5 P-S C-W A. Dozer, S.A.E. R.O.P.S. Canopy.
1974 931 Loader C-W bucket
1972 966C Loader C-W bucket R.O.P.S. cab. Can be rigged to buyers specs.
Superior Enterprises Ltd.
20677-61 Avenue,
Langley, B.C.
530-6477 Days or Evenings
Evenings only 534-2126

FOR LEASE
WAREHOUSE
NORTH DOUGLAS
Excellent access to both highways and Douglas St. Approximately 9000 sq. ft. of bright, high warehouse. Double washrooms, can be divided for smaler tenants.
R. I. MURPHY 384-8124
PEMBERTON, HOLMES LTD.
1000 Government Street

COMPLETE SERVICING OF Heavy Equipment for engines, refrigeration, hydraulic, pump, etc.
24 Hours Service
Big enough to know how.
Small enough to care.
Connolly Industries
3388 Douglas St.
382-5313 8 a.m.-5 p.m.
386-0662 after 6 p.m.

100 HP. CLEAVER BROOKS Boiler, low pressure steam and HW, fibreglass greenhouses 450,000 BTU, hot air furnace, pipe. 479-6944.

2 HEAVY DUTY AXLES COMplete electric brakes, tires, also heavy duty hitch. Call 642-3579 after 6 and weekends.

BACKHOE, 1973 J.D. 410, 22' EXtending boom, $15,500. Langford Rentals, 478-6333.

HARRIS BENCH TENONER. Offers. 383-1523.

D-8 CAT WITH CABLE BLADE, good running order, 592-7680.

135 FARM IMPLEMENTS

USED TRACTORS
1962 Fordson Dexta Diesel
1963 Cockshutt Deisel c-w Anderson Hydraulic sickle mower
1961 Oliver Deisel c-w Anderson Hydraulic sickle mower
1969 Nuffield Deisel
1953 Ford NAA (Jubilee) gas
1968 Ford 5000 Deisel
1961 Massey Ferguson 65 c-w front end loader
1964 Case 430-D Deisel
1952 Ford 8N
ROLLINS MACHINERY LTD.
610 ALPHA ST.
384-0541 VICTORIA Even. 386-7386
D-3025

MASEY - FERGUSON FARM lawn and garden tractors. Light construction machinery. Your local dealer.
M and H Tractor and Equip. Ltd.
6429 Pat Bay Hwy. 652-1752

SELF-PROPELLED HOWARD rotovator, 3-point hitch mounted, mower, blade, spring-toothed harrow and plow. Trailer, mounted. Commercial tree spraying unit. 753-4245 Nanaimo.

FLAT DECK HAY WAGON, 1 YR. old, seldom used, set up for hayrides with seat and 2-horse hitch, also standard hitch. $600. Phone 743-9466 or 743-9133.

135 FARM IMPLEMENTS

M.F. 135 WITH LOADER. offers, 652-2973.

149 NEW CAR DIRECTORY

REG MIDGLEY'S
JEEP CITY
All '76
Models Here
Now!
3342 OAK ST. 386-7571
Dealer Lic. D4530

150 CARS FOR SALE

TOP LINE, MUST BE SEEN, 1966 Chev, 2-door, 327, V-8 automatic, new test, brakes, paint and vinyl top. Recent tune up, radio, mint shape inside and out. Offers to $860. 478-9365.

1970 PONTIAC BONNEVILLE, loaded air conditioning, fully automatic, new radial tires, an exceptionally well kept luxury car at a low price. Asking $2300. Phone Nanaimo 754-9547 for information.

66 GTO
2 door hardtop. 4 speed, buckets. 477-8698.

1969 GRAND PRIX, WHITE, black interior, full power, radials, AM-FM. $2500, will trade for Mustang, Firebird, Fiat 124S, or Capri. Cash either way. 479-7722.

IMMACULATE '72 DODGE COLT wagon, automatic, 35,000 miles, 38 miles per gallon on highway, 32 in town. Lovely driving car, $2,300. 595-2352.

'69 FIREBIRD CONVERTIBLE, 48,000 miles. easonable condition. 350 automatic, power steering, power brakes, $1,995. 383-9630.

GRAFFITI CAR 1950 FORD coup, frenched headlights, rolled pan, dodge powered, many extras. $1,200. 1645 Oak Bay Ave.

1960 CONSUL, 4 DOOR, 4-CYLINDer, tested. $175. 56 Hillman, 4-door tested, $145. Moving, must sell this week. 383-4585.

1973 PLYMOUTH STATION wagon V-8 automatic, power steering, power brakes. $2,795. 592-3540, D 2271.

PREWAR CLASSIC
1937 DeSoto Sedan excellent condition certified $2,500 or best offer, 384-1551.

73 AUSTIN MARINA, 2 DOOR, good condition, low mileage, one owner, $2,000 or offers, phone 598-3595 weekdays after 5.

'66 TOYOTA CROWN STATION Wagon, 4 cylinder, standard with overdrive. New exhaust and brakes, 383-0677.

1969 VIVA, 4 CYLINDER AUTOmatic, 38,000 miles, like brand new, tested. Call 479-8426.

1962 VW DELIVERY VAN, 20,000 on new motor. $800. 592-9224, 5 til 7 p.m.

66 FORD FAIRLANE, SMALL V-8, new trans. New tires, runs well. $800. 385-1567.

63 CHEV. TESTED 23 SEPT. New shocks, brakes, good running order. $300. 385-0526.

1964 CHEV. SUPER SPORT, CONvertible, excellent condition. $1250 or best offer. 598-2685.

47 DODGE
Perfect mechanical, very little to restore. Offers. 592-9103.

67 AUSTIN 1100. GOOD CONDItion. Transmission recently repaired, $825. 384-7067, 4-6 p.m.

1973 DART 6-CYLINDER AUTOmatic sedan, $2,895. Phone 592-3540. D 2271.

1973 DATSUN 610, 2 DOOR, radio, tape deck, offers. 386-8097 after 6 p.m.

'65 PONTIAC PARISIENNE $250 or closest offer. '71 Dodge Colt $975. 598-8604.

'66 CANSO SPORT DELUXE
Beautiful shape, $2000 or best offer. 385-0751.

1965 COMET IN GOOD RUNNING order. Student must sell, $335, 477-8932.

1970 VALIANT DUSTER, AUTO., 318, new paint, tires, $2,500, phone 656-3637.

1966 PONTIAC SEDAN, 6 CYLINder automatic, radio, $400. 479-8041.

'62 VAUXHALL, TESTED, NEEDS some work, $150 or closest offer, 382-9095.

70 ROADRUNNER, 383, CUSTOM paint, excellent shape, best offer. 384-7362.

1963 RAMBLER STATION Wagon, Clean condition, $450. 478-7385.

1967 CHEV. 4-DOOR, 283 AUTOmatic, $695. Phone 382-4829.

1958 AUSTIN CAMBRIDGE, needs work, 658-8492.

1961 HILLMAN MINX, $300. Phone after 5:30, 382-8769.

68 CHEVY II, 6 AUTOMATIC, best offer. 385-7551.

29 CITY MILES PER GALLON, asking $2100, '71 Capri. 478-7296.

'61 CHEVY BEL AIR, $100.
598-8001.

73 VEGA GT HATCH BACK JUST tested, $2,250. 479-4064.

72 VOLVO 142S, AM-FM RADIO radials, $3,900. 382-7864.

'53 ZEPHYR, 86,000 MILES, RELIable transportation, $250. 478-0058.

150 CARS FOR SALE

McCALLUM
DATSUN
VOLVO
McCALLUM
McCallum Motors Ltd.
1101 YATES AT COOK
382-6122

DIVIDEND BONUS SALE CONTINUES

Buy any Car from either our Downtown or Colwood Lot till October 15, and receive a share in a Major Canadian Oil Company.

74 Malibu 4 dr., 6 cyl., A.T., P.S., P.B., radio $3895
72 Datsun 1200 2 dr. 4 spd Radio $2095
72 Volks Beetle, 4 spd. $1695
ONE74 Gremlin 6 cyl. 3 spd. 10,000 miles. $2995
70 International ½-ton P.U. and canopy, V-8, P.S., P.B. $2495

COLWOOD LOT
1836 Island Highway
478-1741

74 Mazda 808, 4 dr. 4 spd., radio. $2995
74 Pinto Hatchback A.T., radio $3195
74 Dodge Dart 4 dr. sedan, slant 6, A.T., P.S. 6,800 miles.
67 Acadian Beaumont 4 dr. sedan, auto, radio $1495
NO DEALERS PLEASE
66 Falcon S.W. 6 cyl. A.T. Radio $1295

SEE ANDY OR RENE TO DISCUSS TERMS TO SUIT YOUR BUDGET

BUSINESS HOURS
MON.-THURS. 9-9
FRI.-SAT. 9-6
Dealer Lic. D-4849, D-3111

J. C. MOTORS

74 VEGA automatic $2895
73 MUSTANG V8, auto $3995
73 MAZDA Rotary 4-speed $2495
73 PINTO 4-speed $2395
72 LE MANS Conv't, V-8 At $3695
70 SKYLARK Htp., V-8, A.T. $2395
69 COUGAR conv't, V-8 $2995
69 COUGAR Htp. V-8 auto $2695
69 FAIRLANE GT. Auto $1695
69 FORD H.T. V-8, auto $1895
68 SATELLITE Wgn., V-8 $1895
68 RIVIERA, air, V-8, A.T. $2495
68 BUICK Skylark htp. $1695
67 METEOR Convertible $2395
67 COUGAR V8, auto $2095
67 CORTINA, 4-speed $795
66 ACADIAN Sedan 6 $995
64 VALIANT Htp. 6-Auto $795

J. C. MOTORS Ltd. D-3246
837 YATES ST. 384-0921

B. MADSEN
MOTORS LTD.

1974 CHEV Impala $4095
1974 DODGE Charger $4495
1973 CHEVELLE Malibu $3495
1973 ASTRE S.W. $2795
1971 DATSUN 510 $1795
1970 MAZDA station wagon $1595
1969 SUNBEAM Arrow $1395
1968 FIREBIRD 400 $2495
1968 PONTIAC S.W. $1250
1967 THUNDERBIRD $1995

2691 SOOKE RD. 478-5011
D.L. 1668

1972 PONTIAC LE MANNS, 2 DR. hardtop, low mileage, chrome reverse with knock off, polyglass tires, new shocks, sky blue with black vinyl top. 477-9269 between 4 and 6 p.m.

1969 MERCURY MARQUIS Brougham convertible. Has everything except air conditioning. 43,000 original one-owner miles. 383-7483.

'68 GRAN TORINO, GT CONvertible. V-8, power steering, power brakes, power top, low mileage, new trans. Offers. 478-5176 or 386-2156, ask for Rick.

1967 FORD WAGON, V8 AUTOmatic, power steering, power brakes, power tailgage, low mileage, mint condition, tested, new tires, best offer, 477-3860.

1966 CUTLASS, V8 AUTOMATIC, power steering, power brakes, excellent condition, $950 or best offer, 479-1834.

1964 CORVAIR MONZA, 2 DR. automatic, radio, bucket seats. Tested, excellent running condition. $775 or best offer. 479-8426.

1973 DODGE CORONET, 4-DOOR Sedan, tested until September '76. New tires, new brakes, 400 4-barrel. Phone 385-1617 after 5 p.m.

'63 COMET CONVERTIBLE, black, good condition. Offers. 478-1972 after 3 p.m.

'72 CORTINA, AUTOMATIC, radio, 1 owner, $1750. 384-8888 or 477-0845.

'67 GRAND PARISIENNE TWO door hardtop, 396, new paint, excellent buy. $875. 386-9616.

ART'S CAR SALES
See our selection, cars—trucks.
310 Bay St. D-3415 383-8302

1967 CAMARO SS, 4-SPEED LT-1, headers, 4.10 posi, asking $3,000. 382-9342, Rick, after 5:30.

1966 VOLKSWAGEN 1300, LADY'S car, average 35 miles per gallon, fine condition. $1050. 598-5404.

'67 MUSTANG FASTBACK GT, 289. Loaded with extras. $2,795, 477-3894.

1965 OLDSMOBILE VISTA CRUISer station wagon, $800. Evenings only. 656-1357.

1972 NOVA 4 DR., SMALL V8 AUtomatic. Very nice car. $1995 or best offer. 479-8426.

1968 FAIRLANE, POWER STEERing, power brakes, best offer. Also 66 Chrysler, best offer, 383-7503.

'66 CHEV. SS 2-DOOR HARDTOP, automatic, buckets, good condition. $875. 382-5402.

1961 VOLKSWAGEN, GOOD CONdition. Bent offer, $550. Phone evenings. 479-5747.

71 EL CAMINO NAUGAHYDE INterior, 307, power steering, power brakes, extra rims and snow tires. $3,200. 478-3178.

69 VOLKSWAGEN VAN, PARTLY camperized, 6,000 mile guarantee on motor, 383-5477.

1971 CHEVY VEGA HATCHBACK, 4-speed, 40,000 miles. Asking price $1650. Phone 743-5945.

1970 MERCURY MARQUIS Ranchwagon. $2600. Phone 746-7963 Duncan.

1972 MARK II CORONA, 2-DOOR hardtop, $2,500. Phone 658-5827 or 387-3322.

1969 VOLVO, GOOD CONDITION, $1875. 388-4839.

1968 CADILLAC, BEAUTIFUL shape, asking $2,295. 477-2044.

150 CARS FOR SALE

S&H TOYOTA
VICTORIA'S FIRST
Toyota Dealer

74 VW Beetle $2795
74 BUICK Century Lux, 2 dr. h.t. Immaculate $4595
74 DATSUN Pickup $3385
74 COROLLA 2 Dr. Sedan, radio $2695
73 CHEVY Nova S.S. $4195
73 FIAT 128A 2 dr. $2395
72 VW Bug $2195
72 PINTO S.W., A.T. $2895
71 TOYOTA Corolla S.W. $1595
71 DODGE Demon 340 $2595
70 SPRINTER $1595
70 TOYOTA Crown 4 Dr. A.T. $1995
70 CHEV 6 Cyl., A.T. $1695
69 DATSUN $1095
68 BARRACUDA CONV. $1695
68 AUSTIN S.W. $895
68 FORD P.U., 4 spd. $1895
68 BUICK LeSabre, mint $1988
68 CORTINA $ 795
68 BARRACUDA. Performance car $2395
67 VW S.W. $1295
67 FORD Fairlane S.W., immaculate $1865
67 CORTINA S.W. A.T. $1333
66 INTERNATIONAL ¾ ton P.U. $ 595
61 FALCON A.T. 6 Cyl. $ 495

SAUNDERS & HITCHMAN
Sales & Service Ltd
2040 Cadboro Bay Road
At Fort and Foul Bay
Dealer Lic. D-1460
592-2471

IMMACULATE
1970 Chevelle Malibu, 2 door hard top, small V-8 automatic, many extras, needs nothing. Must sell. First $1,850 takes. No triflers, 478-7898.

1974 DODGE VAN SLANT 6. 12,000 miles. Professionally finished inside and out. Must be seen to be appreciated. Asking $4,950. Will take trades 385-8856, 3253 Wascana.

57 CHEVY, AUTOMATIC, 390 ENgine, chrome reverses, new snow tires, upholstery, carpet and paint job. Taking offers or will trade for panel van. 592-3324.

GETTING MARRIED MUST SELL 69 VW Bug rebuilt 1600 cc engine, new paint mags, Holly Hurst loaded with more extras. First offer closest to $1600 takes. 656-6260.

1974 WHITE TOYOTA COROLLA station wagon, absolutely clean, genuine reason for sale. Bring your own mechanic, $2,.950. Phone 479-5715.

GOOD SOLID CAR. '64 PLYmouth, 4-door sedan. Slant 6, body and motor in top condition. $600. 479-3687.

1973 DATSUN 510, 4-DOOR, 4-speed, radio, 5 tires plus 2 snow tires, 17,000 miles. Yellow. Tested. 656-5083.

AIR CONDITIONED 1970 - 98 Olds, luxury sedan, 4-door hardtop, excellent condition, fully powered. Phone 388-5660.

'65 OLDS CUTLASS, 2-DOOR hardtop, 330 4-barrel, automatic, bucket seats, $895. 595-7708 after 6 p.m.

1971 AUSTIN AMERICA, EXcellent condition, new tires, brakes, $1,500. 533 Rupert St. 385-3925 after 5 p.m.

73 CHEVY NOVA, 6 CYLINDER, automatic, 23,000 miles. power steering and radials. Excellent condition. 479-6519.

63 FORD, 302-4 SPEED, headers, cam, eldelbrock, holley, Lakewood, Mr. Gasket, dual point, and mags. 595-6858.

BEAUTIFUL '57 CHEVY BELAIR 2-door hardtop, reupholstered, body good, see Sunday between 12-5. 478-6135.

1973 WHITE VEGA STATION wagon with roof rock, good condition. 479-6800.

AUSTIN WESTMINSTER, 6 CYLinder, automatic transmission, 1959, $375. Phone 477-2523.

'67 FORD SEDAN, GOOD TRANSportation. $750 or best offer. 478-0505.

72 BUICK, REAL GOOD CONDItion. mag wheels only gone 43,000 miles. Best offer to $3,200. 592-7902.

68 COUGAR, PS, PB, 384-9652 anytime weekends, after5 weekdays.

1975 SILVER FIREBIRD SPORTS. 5,000 miles, 350 engine. $5,500. 478-8420 anytime.

'65 DODGE POLARA, V-8 AUTOmatic, radio, good rubber, grand car, $850. 383-8197 or 388-3965.

'70 DELUXE CORTINA, 4-ON-the-floor, with more snap than a bug. 592-0201.

'71 VW SUPER BEETLE, MINT condition, $1,900 or nearest offer. 478-7407.

74 VOLKSWAGEN WINDOW van, 18,000 miles, like new 478-4620 anytime.

1965 PONTIAC, V-8, GOOD CONdition. Tested. $275 or best offer. 477-3860.

'72 VEGA STATION WAGON, AUtomatic, 31,000 miles. Like new. Only $2,100. 479-4109.

1965 COMET, 6-CYLINDER, standard shift, in running order, $300, 477-1102.

'65 BARRACUDA, RARE FACtory hi-performance model. $1,350. 813 Intervale.

1957 AUSTIN. GOOD CONDITION, Good on gas. $200. 592-9540.

'66 RAMBLER CLASSIC, $300 OR best offer. 385-0064.

1970 FORD TORINO, '68 CAMperized Commer Van. 36 Menzies.

1974 FORD LTD SQUIRE WAGON, 9000 miles. $5995. 477-1980.

1974 PINTO RUNABOUT, IMMACulate, $2995. 477-1980.

67 FAIRLANE GT, 390-4 SPEED, in good shape, $2300. Call 479-7306.

62 CHEVY II, GOOD CONDITION runs well, 6, tested. $450 478-5642.

72 DATSUN 510. MUST SELL. Best offer, 598-1375.

1966 VOLKSWAGEN BUS, NEEDS offers. 955 Clarke Rd., Brentwood.

1963 BUICK LESABRE ,$75. CALL after 5. 385-5291.

'64 ACADIAN STATION WAGON, good body, $450. 384-9418.

150 CARS FOR SALE

You Can Expect
A Great Deal
From . . .
Cornell
CHEV/OLDS
Cadillac
CHEVROLET TRUCKS
Sales/Service 385-5777
OPEN 'TIL 9 P.M.

ISLAND'S
FINEST SELECTION
"Your Reasonable Offer Accepted"

75 COUGAR XR7
74 TORINO Brougham Htp., V-8, auto, power steering, brakes, windows, radio.
74 CORVETTE
74 IMPALA 4-dr. Htp.
74 OLDS Delta 88 Htp.
74 NOVA Custom 2-dr.
74 CHRYSLER
74 PINTO Runabout
73 ASTRE Hatchback
73 MAZDA RX2, 4-dr.
73 CENTURY Stn. Wgn. Air
73 TOYOTA MK II station wagon, 6 auto., power steering, brakes, radio.
72 VEGA Hatchback, automatic, radio.
72 MERCURY MONTEGO MX hardtop, V-8 auto., power steering, power brakes, radio.
72 TOYOTA Corolla
71 VOLKS Beetle
71 CRICKET 4-dr.
71 MAVERICK 4-dr.
71 MAZDA 1800 Wgn.
71 OLDS Delta 4-dr. Htp., V-8 auto, power steering, brakes; radio, air conditioning.
70 PONTIAC Stn. Wgn.
70 CATALINA 2-dr.
70 TOYOTA Mk. II Htp.
70 METEOR Hardtop
69 CUTLASS 'S' Htp.
69 PONTIAC Conv't.
69 PONTIAC 2 Pls. 2 Htp.
68 BUICK 4-dr.
67 OLDS 2-dr. Htp.

TRUCKS

75 BRONCO V-8, automatic, power brakes, radio.
74 OKANAGAN Motorhome
74 VEGA Panel. auto.
74 WILLIS 4x4 — ton
74 FORD ½ ton, 4x4
74 CITATION Motorhome
71 DATSUN Pickup and canopy
69 WESTFALIA Camper

CORNELL
CHEV - OLDS LTD.
3050 Douglas—385-5777
Dealer Licence D-3162

HORWOOD MAZDA
SHOP AND COMPARE!!
ALL CARS PRICED

71 DATSUN SW auto
75 MERC Granada
74 VEGA S.W. AT.
69 JEEP SW V-8 4x4
73 TOYOTA P.U., camper
72 MAZDA R100
66 VALIANT Auto.
73 MAZDA 1600 S.W.
70 MAZDA 1800 auto.
69 CHEV Pickup
70 GTO Convertible
69 BUICK Skylark
68 COUGAR PS, PB, AT.
68 OLDS Vista Cruiser
74 CHEV ¾-ton V-8, P.S., P.B., A.T.
73 BUICK Century H.T.

This Weeks Specials
74 HORNET A.T., P.S. Reg. $3495 SALE $3195
72 BUICK SKYLARK 4 dr. H.T. Exceptional condition. Reg. $3595 SALE $2995

BANK OF B.C. FINANCE

HORWOOD MAZDA
385-1451
810 Johnson at Blanshard
Dealer License Number D-3273

PRIVATE: MARK IV LINCOLN gold series, chocolate interior, extensive options, 34,000 miles and meticulous, $8,500. John, 598-6363.

WILLING TO SELL 68 FORD Cortina, very good condition. Phone 656-6055 after 6 p.m.

1964 VW, 1500, SOME CUSTOM goodies, Goes like stink. $750 firm 592-4494.

'73 MUSTANG. LADY OWNED. Power brakes and steering. Tape Deck—Stereo. 383-9674.

KARMANN GHIA $500 OR OFfers. 386-6626 or 658-8529 before 9 p.m.

'69 VIVA, 44,000 MILES, NEW paint and tires, good condition. 385-1905.

1973 PLYMOUTH FURY III, fully equipped, will consider trade. 386-7436 after 5 p.m.

1967 EL CAMINO, 327, 4-SPEED, phone 746-5592, Duncan.

'67 PLYMOUTH FURY FOR sale; rebuilt 318. Phone 595-5115.

150 CARS FOR SALE

SUBURBAN MOTORS
NORTH ON DOUGLAS

HOME OF
LINCOLN, MERCURY, MONARCH, METEOR, MONTEGO, COUGAR, COMET, BOBCAT, '76 CAPRI II AND FORD TRUCKS!

NOW!
1976 AT SUBURBAN

Come in and Test Drive Our Full Line of Quality Engineered, mileage improved '76 Fine Mercury Products Today!

We Have a large selection of new '75 Model cars and trucks at substantial Savings!

ALSO
A good selection of Quality used cars!
WE WELCOME TRADES
ON THE SPOT APPRAISALS AND FINANCING!

THE CAT'S WHERE IT'S AT!

WIDE OPEN
UNTIL 10 P.M.
WEEKDAYS
6 P.M. SATURDAY
3377 Douglas St. 386-6131
Dealer Lic. D. 2298

INFLATION BEATER
1975
AUSTIN MARINA
We have a good selection of models and colors priced from only
$3415

ONLY FIVE
1975
M.G.B.'s
Left in Stock!
From $5095

PLIMLEY
BRITISH CAR CENTRE
1010 Yates 382-9121
VICTORIA, B.C.
Dealer Licence
Number D-177

'69 MUSTANG MACH I 351 AUTO., P.S., P.B., Must be Seen. $2795
PAINTER MOTORS LTD.
1513 Quadra D-5005
For appointment to view 385-5854

MUST SELL 66 PONTIAC Laurentian, 4 door, V-8, power steering, power brakes, radio, good condition in and out, recently tuned, only $650 or best offer, 652-5720.

'56 FORD MERCURY, PARKlane, V-8, power steering, brakes, radio, good rubber, vinyl roof, tested, $850. Phone 382-2004 after 5 p.m.

ONE OWNER
1971 Hornet 2-door sedan with power brakes, power steering and radio, etc. Only 25,000 miles. Beautiful condition. 384-5016.

1962 PONTIAC PARISIENNE 2-door hardtop, over $2,000 invested on engine, front end, cragars, tires, interior, have bills. Must sacrifice, $1200. 384-1756.

1964 METEOR 4-DOOR SEDAN, motor in good condition, new exhaust system, needs rear wheel bearing. tyrod, bend, and shocks, $200. 386-7600.

ECONOMICAL
1966 Rambler American compact 6-cylinder standard, low mileage Victoria car. D-3294. 386-0411, 385-3512.

'68 VW BUG, CUSTOMIZED. HOLley. 2-barrel, rebuilt engine, mag wheels, tested, lots of extras. $1800. 478-9776. 753-3737 after Sunday.

1965 VOLKSWAGEN WAGON, REbuilt to 1600, new clutch, Michelins, radio. Before 4. 386 9710.

1965 METEOR, $500 OR BEST offer, must sell! Phone 385-6061 or 592-7013.

64 DODGE SLANT 6, $100, 385-1967.

150 CARS FOR SALE

peter pollen ford
FORD

SEE OUR SELECTION OF QUALITY USED CARS

74 MONTE CARLO hardtop. Fully equipped $4895
72 RENAULT R-10. 4-door, automatic $1795
74 MUSTANG II Automatic $3995
73 AUSTIN Marina 4-door. Automatic $2495
72 PONTIAC Lemans $2895
71 MONTEGO Squire station wagon $2995
69 MUSTANG Mach I $2895
74 COLT hardtop $2895
74 FORD Station wagon. Fully equipped $4995
73 COMET 2-door deluxe. Bucket seats, vinyl top, 6 cylinder, automatic $3295
73 FORD Custom sedan $2895
68 BUICK Wildcat. Fully powered $1795
74 PINTO 2-door, 4 speed, radio $2895
70 CHEV Impala $1895

PETER POLLEN
FORD SALES LTD.
VICTORIA, B.C.
1060 Yates 384-1144
Dealer Licence
Number: 3073

PRICES ROLLED BACK

72 FORD automatic, radio $1814
70 CHEV Impala Htp. $1642
69 METEOR Hardtop $1307
69 CORONET $ 941
69 VIVA $ 512
69 SKYLARK Htp. $1402
68 BEAUMONT Htp. $1247
68 FORD automatic Htp. $1120
68 FORD PICKUP $1104
68 DATSUN Pickup $815
68 PONTIAC station wagon $769
67 FALCON automatic $643
67 FAIRLANE Htp. $531
67 CORTINA $390
65 PONTIAC $381

PALM
Motors Ltd.
Instant
"NO-RED-TAPE"
Credit
2936 DOUGLAS
at Burnside
386-8385 D-1840

Wille Motors

75 DART 2-Dr. Htp. Auto $4597
75 DODGE ¾ Ton Camper $7929
74 VW Wesfalia Camper $7295
73 PINTO Squire wagon, auto $2795
73 RANCHERO 429 auto ,air $4595
73 BUICK Century Luxus $3995
73 CHEV Impala S.W. $3995
72 COMET V-8 auto $2395
71 JAVELIN SST 2-dr. HT. $2895
70 MAVERICK 6, auto. $1795
69 DODGE ½ T., V 8, AT $2195
67 CAMARO, 377, auto. $2195
66 FARGO ½-ton 6 4 Spd $1295
65 VALIANT Signet $1195

"SPECIALS"
75 DART 2-dr. HT. 6 auto $4597
75 DART custom 4-dr. $4892
75 DART 2-dr. HT. 6 auto $4878

WILLE MOTORS LTD.
Dlr. D-7366
3240 Douglas at Cloverdale 382-2313

1970 CHEVELLE MALIBU, 307 cu. in., automatic, very dependable, in excellent condition. Buying new van, therefore must sell. Call 382-5350 or 386-2940.

1967 PONTIAC
Parisienne 2 door hardtop, power brakes, power steering, automatic, radio, new snow tires, runs well, $850 or closest offer. 478-6804.

'61 COMET CLAIMER, 223 motor, transmission and rear end. $600. Phone Len at 478-5980 after 6 p.m.

'68 CHEVY II, REBUILT MOTOR, trans. Relined brakes, good mechanical condition. 592-6200 after 3:30.

1970 VAUXHALL VIVA, DELUXE. Immaculate body and interior. 38,000 miles. Needs motor work. $550. 478-9706.

1971 PONTIAC GRAND PRIX, V-8 automatic, power steering, power brakes. Many extras, excellent condition. 384-4486.

74 PINTO DELUXE WAGON ONLY 3,000 miles. $3,550, also camper for Datsun pickup truck. Best offer. 477-8557 after 5 p.m.

1955 PONTIAC CONVERTIBLE, wide white wall tires, 53,000 original miles, new top. Must be seen. Best offer. 112-753-0873, after 5.

68 CORVETTE, CUSTOM PAINT, new motor and trans. Offers. 484 Foster. 383-5101, ask for Tony. 385-4010 evenings.

EXECUTIVE LEASE CAR 1975 Oldsmobile Cutlass hardtop, loaded, take over lease, for remainder of contract, 477-0575.

1967 COURGAR XR7 390 GT C-6 automatic transmission, power steering, power brakes, rally green $2,750. 384-0034.

1969 CORVETTE STINGRAY, black, 427 excellent shape, call after 5 weekdays, 748-2042.

1974 JEEP CJ5, 6 CYL., 19,000 miles, in new condition, $4,995, for appointments 748-2232.

'69 LINCOLN CONTINENTAL MK III. $4,800. 656-2056.

1973 MODEL 2-DOOR TOYOTA. One owner. 7,500 miles. 598-8519.

150 CARS FOR SALE

DOUGLA
VOLKSWAGEN
PORSCHE
AUDI

CAMPERS AND BUSES!

75 VW WESTFALIA camper. Fully equipped, propane stove, electric 2-way fridge and more! $8995
74 VW 7-passenger bus. Automatic transmission, radio $6795
73 VW Window van $4695
73 VW Westfalia camper $7295
73 VW SAFARI camper, fully equipped, automatic transmission, radio. $8295
72 VW DORPER $4495
72 VW CHIMO camper $6595
72 VW 7-passenger bus, radio. $5495
72 VW WESTFALIA camper. Fully equipped. $5995
71 VW WESTFALIA, fully equipped. $5095
70 VW 7-passenger bus. $2695

PREMIUM USED!

75 COUGAR XR7. Full power, low mileage! Loaded! $5995
74 GREMLIN 'X' 4.2 Litre. Automatic, full power, only 6,000 miles. Absolutely loaded! $3295
74 PLYMOUTH DUSTER, 2-door hardtop. Fully equipped, low mileage! $3495
74 MERCURY BOBCAT. 2-door, 4 speed, radio. Only 6,000 miles! $3295
74 TOYOTA SR5 Sports Coupe. Low mileage and loaded! $3895
72 VOLVO station wagon. Immaculate! $4895
70 MAVERICK 2 door, radio. $1595

Largest Selection of New and Used VW CAMPERS on Vancouver Island

Douglas Volkswagen Ltd.
3329 Douglas Street
388-5466
Dealer Licence
Number D3715

GEM

73 IMPALA 2-dr. Ht. $2695
73 CHEV Bel Air $2595
73 CHALLENGER 340 $4295
73 GALAXIE 500 4-dr. $2595
72 VOLVO 164-E O.Dr. $4295
72 DODGE S.W., air $3295
72 VEGA 2-dr. 4 sp. $1795
71 PONTIAC 2-dr. 6 $1995
69 LTD S.W. $2695
69 PONTIAC 6, auto. $ 495
69 FAIRLANE 6, alto. $ 795
68 PLYMOUTH auto. $ 595
68 WILDCAT conv. $2495
68 POLARA convt. $ 895
67 IMPALA 4-dr. Ht. $ 995
67 COUGAR 6.5 litre $2195
66 MUSTANG convt. $1895
65 MUSTANG, V-8 $1895
64 RAMBLER S.W. $ 495

TRUCKS
72 IHC ½-ton, 6 $1995
72 MAZDA pickup $1895
66 FARGO Delivery van $ 995

Gem Motor Sales
480 Esquimalt 382-7195
D-2264

Strait MTRS

67 COUGAR, V-8, automatic, radio. Recent city test, clean sharp car. Low price of $1795.
1513 Quadra at Pandora 384-8191

MUST SELL
'70 Montego MX Brougham, 4-door sedan with economical 302 V-8 automatic. Power steering, power brakes, radio, vinyl roof. Excellent condition. Offers. Phone 598-1677.

'73 COUGAR XR7. AS NEW Loaded $4495
PAINTER MOTORS LTD.
1513 Quadra D-5005
For appointment to view 385-5854

'68 VW FASTBACK, DUAL carb extractor, radial tires, gas heater, radio, 24,000 miles on overhauled engine, excellent condition, $1595. 385-7494.

1974 TOYOTA CORONA FOURdoor station wagon, many extras, $4,100 or best offer. 477-4538 evenings.

1970 SUNBEAM ARROW, 22,000 miles, automatic, good shape, $1500. 658-1163 mornings.

1969 DATSUN, GOOD RUNNING order, $1100 or nearest offer. After 6, 479-7513.

1937 FORD TUDOR DEDLUXE, IN pieces $500. 385-8505.

1070 144S VOLVO, GOOD SHAPE. 383-0217 or 383-7944.

1972 DATSUN 1200 GOOD CONDItion, 592-6034 after 5 p.m.

150 CARS FOR SALE

EMPRESS
PONTIAC BUICK GMC TRUCK
Pontiac Buick LTD.

INTERNATIONAL WARRANTY
12 MON. — 12,000 MILE
POWER TRAIN
WARRANTY
INCLUDED IN THE PURCHASE ON THE MAJORITY OF OUR USED CARS.

73 DATSUN '510', 4 cylinder, 4 speed, radio, rally wheels. Excellent condition. $2895
68 BUICK SKYLARK 2-door hardtop. Automatic, power steering, power brakes, radio, console, bucket seats. SUPER CONDITION! $2095
74 BUICK CENTURY LUXUS 2-door hardtop. V-8, automatic, power steering, power brakes, radio, air conditioning. $4895
75 MERCURY MONARCH 4-door sedan. V-8, automatic, power steering, power brakes, radio. $5295
71 INTERNATIONAL 4X4. 8-cylinder, 4 speed. Ideal on-off road utility vehicle. $2695
70 GMC ½-ton pickup. V-8, automatic, power brakes, radio. $2495
73 PONTIAC LUXURY LE MANS. V-8, automatic, power steering, power brakes, radio, bucket seats. Finished in maroon with white vinyl top and matching interior $4295

EMPRESS
PONTIAC BUICK GMC TRUCK
Pontiac Buick LTD.
382-7121
2867 DOUGLAS
AT TOPAZ
Dealer Licence D-3182

COMPARE

73 MUSTANG, sporty, economical mint condition. $3495
72 FIAT 128, 2 Dr. $1350
71 VEGA, 4-Spd $1435
71 TOYOTA MK II, 2 Dr. H.T., lovely shape $1895
70 MAZDA 1200, radio, low mileage. $1150
69 FALCON S.W., AT, PS, very clean $1995
69 COMET 2 Dr. H.T., low mileage, nice condition, PS, PB, AT $1795
68 FALCON 4 Dr, AT, Small 6, Very nice. $1495
66 AMERICAN 2 Dr. HT. radio, AT, Excellent $1295
69 PLYMOUTH SW, AT, Very Clean, $1095

HUNTERS SPECIAL
68 SUBURBAN, 4 Wheel Drive. $2195

73 FORD CAMPER SPECIAL, ¾ ton, PS, PB, AT, Dual tanks, radio. $3795

MANY, MANY MORE TO CHOOSE FROM!

WE WILL BUY YOU CAR OR SELL IT ON CONSIGNMENT

G.C.M. MOTORS
BY THE WESTBROOK PLAZA
780 GOLDSTREAM 478-3242
OPEN 9 A.M.-7 P.M.
Dealer Licence 1805

Strait MTRS

Almost irreplaceable, med. size sporty car. 66 PLYMOUTH SATELLITE local car. 67,000 miles, 2-dr. htp., power steering, brakes, buckets and console. Automatic, small V-8, black exterior, and deluxe powder blue interior, must be seen. $1995.
1513 Quadra at Pandora 384-8191

1972 CHRYSLER NEW YORKER Brougham, excellent condition; 440 V8, Power steering, brakes, windows; Beautiful blue with white roof. $3,995. Incredible buy. 477-8292.

COLLECTOR'S ITEM
1963 Cadillac Coupe de Ville, biege, white vinyl hardtop, full power, leather interior, only 73,000 miles, beautiful condition $4500. 592-4939.

'68 DODGE RT 440, 3-SPEED AUtomatic, new G60s and F60s tires and chromies, power brakes, power steering. Cam 650 4-barrel. 479-6579.

1971 DATSUN 1200, SECOND owner, 26,000 miles, $1,550. Some body damage. Excellent mechanical condition. 385-4507 after 5.

1972 VOLKSWAGEN, 48,000 miles, very good shape. New tires, tape deck. $1500 or best offer. 383-6047 after 5.

1967 FIREBIRD 400, COMpletely re-built. Offers after personal inspection. 386-3939 after 5:30 p.m.

65 BARRACUDA, RE-CONDItioned slant 6. standard, new city test, good mileage. Good condition, $750 or best offer. 658-5394.

350 TURBO-FIRE IN A '63 CHEV. impala. Good body, paint, interior. Performance extras. Phone 592-4476.

'68 FIREBIRD 400. EXCELLENT condition throughout, $2,500. 479-5297.

'69 CORTINA AUTOMATIC. Radio, snow tires. Good condition. 53,000. 383-5442 after 5. $1295.

BILL CARTER CARS LTD.
2538 Government 385-1716
Largest selection of economy cars.

66 RAMBLER CLASSIC. EXcellent running condition. Offers. 658-8102.

'68 CORTINA 2 DOOR, AUTOmatic, clean, reliable, $950 or closest offer. 479-4970.

1970 MONACO WAGON, AIR, tapes, 71,000 miles, excellent. $2100. 595-0520.

'71 VW DORPER VAN, 29,000 miles. Fully equipped. 592-3085.

124 SPYDER, 5 SPEED. $1,400. 478-6979.

'69 VOLKSWAGEN, $1,000, 1200 model. 479-2747.

63 PONTIAC 4 CYLINDER TESTed to 76. 384-9096.

1966 VOLKSWAGEN VAN.
386-3810.

150 CARS FOR SALE

THREE POINT MOTORS

Mercedes-Benz
DATSUN

73 DATSUN 610 STATION WAGON
Beige, automatic transmission, radio, new tires $3,495

73 HORNET STATION WAGON
Green "Sportbout" with 22,000 miles $3,295

73 COLT WAGON
Nice yellow unit, radio, side mouldings $2,995

72 BUICK SPORTSWAGON
Climate control, automatic, power steering, power brakes $3,295

72 PINTO
Very sporty "Runabout" with vinyl top, sun roof, E-T mag wheels, wide oval tires, front spoiler, sports wheel, tachometer, radio $2,995

72 PONTIAC
Metallic brown Laurentian 2-door hardtop, automatic, power steering, radio $2,995

72 PINTO WAGON
Nice green unit with wood grain panels; automatic, radio $2,595

72 BEETLE
Blue. 20,000 miles $2,695

71 VEGA
Red hatchback, one-owner, 19,000 miles, radio $1,995

64 FORD
Only 64,000 miles $895

64 DODGE
$ 695

2620 GOVERNMENT
at HILLSIDE
385-6737
OPEN 'TILL 9 P.M.
Dealer's licence D1925

SHELBOURNE
AUTOMART LTD.
1640 CEDAR HILL X RD.
477-9166

'SPECIALS'
FALL REDUCTION SALE

PREMIUM USED CARS AND TRUCKS
Safety Sticker Guaranteed

74 COUGAR XR7 fully powered, beautiful local car, only 13,000 miles. $5295

74 MGB, soft and hardtop, sleek and beautiful, low mileage. $4795

74 MGB, blue, tan interior. AM FM Cassette. 12,000 miles $4495

74 CAMARO equipped, 23,000 miles. Nice. $4795

74 SATELLITE Sebring plus, equipped, sun roof, AM-FM, tape, 22,000 miles. $4895

74 VOLVO 145E wagon AT. Air C. AM-FM radio. 18,000 miles. A beauty. $6595

73 AMC Sportabout, 4-dr., wagon, AT, radio, 36,000 miles. Economy. $3195

72 PLY Roadrunner, 340, V-8, Ram Air, P.S., P.B., Buckets, mags, Evil. $3595

72 Cortina L-2, AT, buckets. clean $1695

71 AMC Gremlin, AT, clean. $1995

71 MGB GT, 21,000 miles, hard to find model $2995

TRUCK SPECIAL

74 International Scout II, 4x4, 6 cyl., 4 spd., rear seat hubs. 8000 miles. $5175

74 GMC ½-ton, custom and special equipped, air tilt wheels $4995

NUMEROUS CARS and TRUCKS TO CHOOSE FROM.

MAKE US AN OFFER WE CAN'T REFUSE

D-4250

1964 VW 9-PASSENGER BUS, IN top condition throughout. Ideal for large family or camper conversion. More information regarding this recent trade may be obtained by calling Frank Drew at Cornell-Chev Olds Ltd. 3050 Douglas, 385-5777 D-3162.

FOR SALE: 1940 MCLAUGHLIN Buick, excellent body and mechanical condition. Everything original with 33,000 original miles. Real tour and show car. $2,500. No triflers please. Phone 753-2706 Nanaimo.

EXCELLENT BUY
'66 Olds 442, New motor, paint, brakes and electrical system., Rebuilt M-22 4 speed. Bills to prove, all power, rare car. 384-8734 4-8 p.m.

VERY RARE!
Completely restored 1952 Anglia, rebuilt flathead, running condition. Serious offers only. 656-6260. 386-4773.

1974 TOYOTA CELICA, PERFECT condition. Only 13,000 miles. All extras. $3700. Days 478-1721, evens. 388-4773.

LEAVING CITY, 1971 CHEV IMpala hard top, 2 door, excellent condition. Best offer over $1,600. 382-2062.

1975 CHRYSLER CORDOVA, power steering, brakes, air conditioning, special wheels, leather seats, much more. 477-5181.

1969 VAUXHALL VIVA STATION wagon, newly tested, good condition. $850 or nearest offer. 595-7993.

TOYOTA CROWN CUSTOM, 7 passenger wagon, like new condition, with options $3495, 477-4720.

1965 JEEP, 4-WHEEL DRIVE, wagoneer, standard shift, 6 cylinder, $1200, 386-9302.

1972 FIAT 128, 4-DOOR, VERY clean. Private, but can arrange finance. $1,800. 595-6367.

67 MUSTANG 3 SPEED, SIX CYLinder, good condition, $1650. 385-0167.

'72 CRICKET, ONE OWNER, 12,000 miles, 384-7412.

'69 MAZDA 1200, $1,100. PHONE after 6, 478-1509.

1967 SUNBEAM IMP.
595-2258.

74 AUSTIN MARINA, 9,000 miles. Must sell. Phone 477-3747.

AUSTIN CAMBRIDGE, VERY good condition, radio, $300. 382-6002.

1973 CELICA, STANDARD, BEST offer, 478-0459.

1972 PONTIAC CATALINA A-1 condition. $3,500. 479-8022.

150 CARS FOR SALE

METRO
TOYOTA

At METRO we CARE and try Hard to be FAIR!

73 Corolla Wgn.
71 Toyota 4x4
73 Gremlin 'X'
75 Hilux P.U.
73 Mark II sdn.
70 Colony Park
73 V.W. Sun-Bug
74 Corona Wgn.
72 Monte Carlo
73 Catalina
73 Malibu
69 GTO
69 Mach I
73 Ranchero
70 Mustang
73 Montego MX
71 Cougar
73 Blazer
72 Duster
70 LTD
73 Cutlass
68 Cutlass
73 Capri
72 Corolla
70 Maverick

REMEMBER at METRO
NO REASONABLE OFFER REFUSED!

OVER 150 ESSO TESTED USED CARS.

100% FINANCING O.A.C.

CALL NOW!
386-3516

Metro Toyota Ltd., 625 Finlayson. Dealer Licence D 3676.

METRO
SUPER LOT
In Sidney
656-1105

TRADE

BOATS FOR CARS
CARS FOR BOATS

TRY US!
You'll never make a better deal!

CARS
73 Corolla wgn.
74 Datsun '210'
70 Corona
68 Meteor
71 Chevy Nova
74 Corolla At.
74 M.G.B.
72 VW 411
67 Cortina
69 Spitfire
64 Hillman

TRUCKS
68 Chev. Panel
74 Ford F250
73 Blazer
72 Ford F250(2)
72 Jimmy 4x4
72 Dodge P.U.
71 Jeep 4x4
71 Land Cruiser
69 Chev. Pickup
73 Dodge Van
72 Econoline

CAMPERS
74 Okanagan Motorhome low mileage
73 27' Motorhome. Complete!
2 Only! Import truck campers.

FULL LINE OF SANGSTER BOATS

NO REASONABLE OFFER REFUSED

656-1105

Metrocan Holdings Ltd., Beacon Ave., Sidney, B.C. Dealer Licence No. D3687

METRO

150 CARS FOR SALE

Brian Holley MOTORS LTD.
FIAT
VOLVO

ONLY 17
1975 Volvos
LEFT!

76 Models Announced Oct. 16
Substantial Price Increase

DEAL NOW!
WE NEED YOUR TRADE

73 VOLVO 142 Grand Lux, popular metallic green with black leather interior, radio, radials, 13,000 miles $5295

72 FIAT 124 Auto., 4-dr., Avacado green, oatmeal interior, radio $2695

72 DATSUN 1200 Fastback auto., new harvest gold paint and tires $2195

71 VW Popular Squareback wgn., very clean $2395

70 VOLVO 614, rare, 4-spd., plus overdrive, white with blue leather $3895

70 MAZDA R-100, rebuilt motor, just tested, a steal $1395

69 COUGAR, unbelievable condition, metallic turquoise with white vinyl top, white vinyl interior, P.S., P.B., console auto. $2695

69 FIAT 124 Sport Coupe, 5-spd., new metallic blue paint, Michelin radials, just tested $2695

68 AMC JAVELIN, new gleaming black paint with gold striping, headers, mags, a goer $2295

59 3.4 JAGUAR MKI, rare 4 spd. OD, Carmine red, wire wheels. By appointment $3595

SERVICE - PARTS
8 A.M. - 9:30 P.M.
MON. THRU SAT.

Brian Holley
3319 Douglas
at Cloverdale
384-1161 Dealer Lic. D-3170

DePAPE

xxxxxxxxxxxxxxxxxxxxxx
Victoria's ONLY INDOOR CAR LOT
xxxxxxxxxxxxxxxxxxxxxx

75 Dodge Van
6 Cyl., Auto., 800 miles
75 Dodge Sport
Dart 2 Dr. HT, A.T., P.S., P.B.
74½ Datsun 260Z
4-spd., radio, only 1100 miles.
74 Thunderbird
2-Dr., vinyl, loaded.
73 Olds Toronado
Air, stereo, full power.
73 Cougar
Auto, P.S., P.B., Vinyl
72 Pontiac GTO
AT, PS, PB, PW, P-Seat, vinyl.
72 VW Super Bug
Mags, radio, tape, Beautiful.
72 Datsun 240Z
Auto., radio, radials.
72 Mustang Mach 1
302, V-8, auto., PS, PB. radio.
71 Chrysler
4-Dr. Air, local. Beautiful
71 Hornet
6 cyl., Auto, Tape
70 Challenger
R.T., 383 mags and tires, custom paint, beautiful
70 Meteor Wagon
V-8 auto, P.S., P.B., roof rack
69 Sunbeam Alpine
GT, Auto, Mags, Radio, Sporty.
68 Meteor
4-dr., V-8, A.T., P.S., P.B., vinyl.
68 Vauxhall
Station wagon, runs great

MANY MORE TO CHOOSE FROM

9 a.m. to 6 P.M.

xxxxxxxxxxxxxxxxxxxxx

DePAPE MOTORS LTD.
760 JOHNSON ST.
384-8035 Dlr. D-1792

BY OWNER
Must Sell

970 2-door Parisienne 350, green ith vinyl top. New radials, immaculately cared for. $2,000 firm. 98-1366 — Doug.

SAVE $500
AMC Pacer, deluxe interior, hatchback, 3 speed, white walls, radio. Only 100 miles. Best offer to $4600. 592-6625 after 4.

ECONOMICAL TRANSPORtation 1970 Sunbeam Arrow, four door sedan in good condition $1,050. Call 479-3213 between 9 a.m.-5 p.m.

65 FALCON 289 4-SPEED, headers, Edelbrock, Holly, Zoom, vertical gate, line lock, mags. New tires, stereo. 592-0027 between 4 p.m.-6 p.m.

1967 DODGE CORONET 2-DOOR hardtop. Very good condition throughout. Tested 'til June '76. 384-2397 after 4 p.m.

73 DODGE COLT 2-DOOR COUPE, 14,000 miles, custom radio. Immaculate condition. Asking $2,395. 479-3095.

TESTED 59 PLYMOUTH, GOOD running condition, $245, offers. 656-5782, 595-3729.

68 FIREBIRD 400, RE-BUILT transmission, new tires, good shape. 479-7596.

150 CARS FOR SALE

VICTORIA DODGE CHRYSLER
ON YATES

The Doubt is OUT

WHEN YOU BUY A USED CAR AT
VICTORIA DODGE CHRYSLER

ALL OUR used cars are reconditioned in our service department, safety checked, compression checked and guaranteed to pass Gov't inspection then we back them with our own NO COST 100% 30-day or 1,000-mile power train warranty plus a 2-year G.W. warranty, YES! THE DOUBT IS OUT when you buy a used car from us!

1975 MATADOR 4 door sedan, 7,000 miles, big 6 automatic, power steering, radial tires, custom radio, balance of factory warrantee $3895

73 OLDS Vista Cruiser Station Wagon, 8 automatic, power steering, power brakes, radio, cruise control, sun skylight, immaculate condition, green leather upholstery $4795

75 CORONET Station Wagon, 8 automatic, power steering, power brakes, radio, roof rack, 9 passenger, 8,500 miles. $4795

73 MONTE CARLO 2 door Hardtop, 32,000 miles, 8 automatic, power steering, power brakes, vinyl top, radial tires $4395

75 CORONET Custom 4 door sedan, 8 automatic, power steering, power brakes, radio, vinyl roof, 13,000 miles. Grab this super buy at $4395

74 MAVERIC 4 door sedan, 6 standard 11,000 miles $2895

74 TOYOTA Corona Mark 2 Station wagon, 6 cylinder. Automatic, power steering, power brakes, radio, 13,996 miles, as new. $4795

71 DODGE Challenger convertible, 8 automatic, power steering, power brakes, radio, 35,000 miles. Immaculate condition. $3695

HOURS
9-9 Monday - Friday
9-5 Saturdays

VICTORIA DODGE CHRYSLER
819 YATES
384-8174
Dealer Licence No. D-4916

SATURDAY TRANSPORTATION 'SPECIALS'
ALL UNDER
$1000

68 CHEV Impala 4-dr. auto.
68 METEOR 4-dr. auto.
66 CHEV Caprice 2-dr. HT.
65 RAMBLER 4-dr. auto.

CORNELL-CHEV-OLDS LTD.
3050 Douglas 385-5777
Dealer Number D-3162

'75 BUICK SKYHAWK HATCHback, 8,000 miles, V6, automatic, power steering, power brakes, tilt wheel, AM-FM and tape, console, custom interior, steel wheels, tachometer and instrumentation, radial tires, electric rear defroster, Trade-in expected. Only $5295. Phone 595-2893.

ESTATE SALE, 1970 LINCOLN Continental 4-door, Landeau top, radial tires, quartz headlights, radio, air-conditioning, low mileage. Offers on $5000. 478-5801.

1966 VW STATION WAGON. Standard shift, radio, rebuilt engine, good condition throughout, practical and economical. Asking $1595. 656-4970.

1960 KARMAN GHIA, EXcellent condition. Well kept! $650 firm. Phone Friday evening before 8 p.m. or all day Saturday or Sunday. 383-9777.

1968 CHEVELLE MALIBU, V-8, automatic, power steering, power brakes, very good condition. Offers. 477-8041.

1969 4-DOOR LAURENTIAN PONtiac, automatic, nearly new tires. Excellent condition, $1100 or offer. 478-4561.

1974 COUGAR XR7
Excellent condition, low mileage, air conditioning, full power, lots of extras. 479-4887.

1974 PINTO WAGON, GREEN, 10,000 miles. Many extras, $3000 firm. 477-1774.

FOR SALE, 1973 CAPRI, V6, 20,000 miles, many options. Best offer. 479-2364.

1974 BOBCAT WAGON, 15,000 miles, new condition. 746-4847, 746-6333. $3,250 firm.

'67 FALCON 2-DOOR, 6 CYLINder, automatic, power steering. Tested. $650. 384-8864.

SELLING CHEAP '69 PLYMOUTH Sport Fury. Offers around $1250. 652-3388 after 6 p.m.

'69 VW FASTBACK, EXCELLENT condition. Tested. $1650. 478-6236.

WOW! 455 OLDS 88. 45,500 MILES. New paint, 385-8625 after 6 p.m.

150 CARS FOR SALE

AMC
'76 — YES!

THEY'RE HERE!
Gremlin
Hornet
Pacer
Matador

YES

We still have some new and demo 1975 models at clearance values!

YES

We have a good selection of very good used cars!

71 TOYOTA CELICA $2795
73 TOYOTA CELICA $3295
74 ASTRE wagon $3295
73 ASTRE wagon $2995
74 GREMLIN 'X' $3295
72 AMBASSADOR wagon $3495
72 DATSUN 510 wgn. $2495
74 MERC. COLONY PARK $6495

REG MIDGLEY
MOTORS LTD.
736 Cloverdale
385-8756
Dealer Lic. D3785

Parkdale
FIAT
SAAB

JUST TRADED IN ON FIAT 131's

73 128 FIAT 2 dr., 4 speed, Radio, Red, low mileage $2595

74 128 FIAT SL Coupe, Cosmic mags, dark blue. $3695

68 DATSUN 510 1600, 46,000 miles, 1 owner, blue, standard trans., 4 dr. $1695

NOW ONLY 5
75 FIAT 128's
(The Gas Misers)
$3299
plus freight and dealer prep.

YOUR DOWNTOWN FIAT/SAAB DEALER

PARKDALE MOTORS LTD.
2151 BLANSHARD
By the Arena
386-2277 D.L. 4699

Strait MTRS

74 Dodge S-W, air $4695
73 Vega Hatchback $2295
69 Merc Marauder $1995
69 Cortina G.T. $1295
69 Fairlane 6-cy. auto. $1495
68 Ford Country sedan station wgn. $1295
67 Ford 6-cyl. auto. $1095

STRAIT MOTORS LTD. D-3417
1513 QUADRA A PANDORA
384-8191

1973 TOYOTA COROLLA DEluxe, 2-door, excellent condition, radio, rear window defoggery 4 new tires, snow tires, city tested till Sept. '76. Asking $2295. Offers. Moving. 386-0342 after 5:30.

1973 PONTIAC CATELINA 2 DR. h.t., V-8 automatic, power steering, power brakes, power windows, excellent condition, $3,800 or offers. May consider trade. 112-753-7432 after 5.

1973 MUSTANG MARK 1, DELUX fastback model 351, 4-barrel, gold with black accent. Only 9,000 miles, A-1 condition. 592-7816 after 5. Must be seen to be appreciated.

'72 CHALLENGER RALEIGH 340, bucket seats, console, flat stick automatic, positraction, holley 650 double pumper. 60 series tires. Price $3,500 firm. 383-7560.

72 FIAT '24 STATION WAGON. Radials, hitch, new paint, 37 miles per gallon. Asking $2,495. Call 656-1360, 112-743-5138.

UNDER WARRANTY '75 DODGE Coronet Brougham, power steering, power brakes, extras. Excellent condition. $5795. 386-0697.

'72 MAZDA S.W., VERY CLEAN condition, low mileage, roof rack, blue in color, $2495. 388-6228, 479-1543 or 592-3362.

CUSTOMIZED 57 BUG
IMMACULATE
Blue printed 1800. Balanced and full race. Asking $2300. 383-6116.

1974 PINTO STATION WAGON, radio, roof racks, automatic 14,000 miles 386-7388 after 6 p.m.

1971 CHARGER 2-DOOR HARDtop, small V-8, automatic, excellent condition. $2,795. 478-8112.

1973 TOYOTA COUPE, 5-SPEED. 21,000 miles. 382-8985.

68 FORD STATION WAGON, good condition, $1275. 652-5582.

1968 BARRACUDA V-8 AUTOMATic. Good shape. $2000. 479-8030.

'74 MINI, 22,000 MILES, $1900 OR best offer. 386-0980.

150 CARS FOR SALE

Garden City
Auto Sales

GENERAL MANAGER
Harold D. Jamison

A BETTER
PLACE TO BUY
A BETTER
CAR — TRUCK
No Reasonable Offer Refused

TRADE
Up or Down

'TRUCKS'
75 FORD Loaded
75 G.M.C. Sprint
74 G.M.C. Sprint
74 FORD Crew Cab
74 FORD F-250 4-sp
74 FORD 4x4
74 CHEV ½ Ton 6
73 DODGE ½ ton
72 VW Window Van
73 Chev Crew Cab
65 Dodge 4x4

'CARS'
74 Nova
74 Roadrunner
74 Camaro
73 Safari Wagon
73 Chev Wagon
73 Monte Carlo
73 Cutlass
72 Challenger
72 Malibu
72 Ford Wagon
69 VW Beetle
69 G.T.O. Conv't.
68 Volvo 142
67 Firebird Conv't.
66 OLDS Delta 4-dr.

HAVE THE CAR CHECKED BY YOUR FAVORITE MECHANIC OR OUR SERVICE DEPT.

While You Watch At Our Expense

Garden City
Sales — Service Ltd.
2978 Douglas
382-9111
DLD 3790

Speedway
VOLKSWAGEN
PORSCHE • AUDI

SPEEDWAY IS ON YOUR SIDE WITH
QUALITY USED CARS

HERE ARE A FEW
75 Fiat 124 Spider
74 Fiat 124 Spider
74 Olds Cutlass
74 Triumph Spitfire
73 Matador SST
73 Fiat 2 door
72 MGB Convertible
72 914 Porsche
72 911 Porsche
70 VW Squareback
69 Camero 228
67 Crhrysler Newport

LARGE SAVINGS on 1975 VW, Porsche, Audi Demos. Test drive one today.

Speedway Motors Ltd.
971 Yates at Vancouver
Dealer Licence Number D-3141

385-2415

LOOK!
Lady owned and driven 1969 Cortina, automatic, radio. 30,000 miles. $1250 or offers. Private 384-3075.

'64 FALCON CONVERTIBLE, BIG 6 automatic, 2-owner, lady driven, excellent condition. Best offer. 652-3136.

IN NEW CONDITION, '73 TOYOta, 4 door sedan, $3,000. '74 Toyota, 4 door sedan, $4,000. Low mileage. 479-4474.

1955 PONTIAC CONVERTIBLE wide white wall tires. 53,000 original miles, new top. Must be seen. Best offer. 112-753-0783 after 5.

1957 BUICK ELECTRA 225 AND 1969 Buick Special Stationwagon, 1967 RX7 Cougar. Will take offers. 385-5897 or 479-5305.

4X4 LAND ROVER, 62,000 MILES, good condition. Asking $2200. 112-743-9149.

SACRIFICE
1973 Cortina, standard, new set studs. $1950. 479-1528.

'64 FORD FALCON STATION wagon, radio equipped, $350 or best offer. 598-6182.

1963 PLYMOUTH, SLANT 6 AUtomatic, tested, good condition. $350. 384-2804.

1974 NOVA CUSTOM COUPE, 350 V-8, P.S., P.B., excellent shape. Phone 743-5428.

1970 DUSTER 340, 2 DOOR, radio, posi-trac. $2450. Evenings, 383-8109.

73 TORINO V-8, AUTOMATIC, chrome wheels. 386-9288.

71 MERCURY STATIONWAGON. $2500. 477-1037.

150 CARS FOR SALE

ENSIGN CHRYSLER PLYMOUTH

200
New and Used Cars and Trucks
ON SALE NOW!!

—ALL USED CARS GOV'T TESTED
—CHECKED BY CAR CLINICS DIAGNOSTIC CENTRE
—CARRY 2-YEAR G.W. WARRANTY
—100 PER CENT FINANCING O.A.C.

1974
OLDSMOBILE CUTLASS
SALE PRICE
$3992

Stock No. 8512

'75 Valiant
'75 Chrysler Cordoba
'75 Ford Ltd.
'74 Mercury Bobcat
'74 Sebring Plus
'74 Cutlass
'74 Fury III
'74 Maverick
'74 Ford Pinto
'74 Plymouth Cricket
'74 AMC Gremlin
'74 Super Beetle
'74 Toyota Mark II
'74 MGB
'74 Valiant Duster
'73 Gremlin X
'73 Mercury Montego S.W.
'73 Valiant
'73 Dodge Polara
'72 Mercury Comet
'72 Chevy II
'71 Mercury Marquis
71 Chevrolet Kingswood S.W.
'70 Chevrolet Biscayne
'70 Chrysler, Newport cust.
'69 Meteor Montcalm
'69 Chev Impala
'68 Chrysler Newport
'67 Valiant Barracuda
'67 Valiant

PLUS
MANY MANY MORE

ENSIGN
Chrysler-Plymouth Ltd.

DOWNTOWN
YATES AT COOK

Dealer licence number D-3660

386-2411

Open Weekdays Till 9:00

STYLE AND ECONOMY
1964 Chevelle Malibu Convertible, 6 automatic, radio, clock, bucket seats, immaculate inside (paint, top and tires almost new). Truly a stylish car, not many left. $780 or best offer. 383-7662.

151 SPORT, IMPORT CARS

MERCEDES 230
1969, immaculate shape, Georgia Pacific BMW, 386-7508, D-3156.

WOLSELEY 6 CYLINDER, AUTOmatic, tested, good condition, $695. 385-4981.

1971 TR6, OVERDRIVE, RADIals, radio, must sell, on strike, $2795. phone 598-1677.

1969 MG MIDGET, GOOD CONDItion, low mileage. $1,300. or best offer. 656-1278.

MUST SELL — 67 TRIUMPH Spitfire. $1395 or best offer. 477-9797.

1974 MGB EXCELLENT CONDItion open for offers between 9-5, 384-4232; after 5, 592-6164.

'62 JAG 3.8 AUTOMATIC, VERY good condition. 384-4868.

'69 DATSUN SPORTS, NEW TOP, radials, best offer. 383-2797.

240Z DATSUN, 1972, STANDARD shift, excellent shape. 595-8147.

1973 AUDI FOX, EXCELLENT condition, 652-3606 or 652-2350.

'75 CORVETTE, 350 CU. INCH, automatic. 384-6609.

1974 MG MIDGET, 14,000 MILES, excellent condition, $3,095. 477-6708.

68 SPITFIRE, $1400.
479-2877

'68 FIAT SPYDER, EXCELLENT condition. $2500. 598-7255.

151 SPORT, IMPORT CARS

JAGUAR XJ6 SALOON
First registered 1972 one owner, silver grey with blue hide. 28,000 miles, fully maintained. All power equipment and AM-FM stereo. Price $8,125 includes winter tires, 478-3069.

COLLECTORS: IMMACULATE '66 Jaguar E Type Rdstr. 4.2 litre. Crimson red with chrome wire wheels new motor and clutch (balanced). 479-7806 $5250 or best offer.

1974 MGB. EXCELLENT SHAPE. 16,000 miles. Tested. Gold color, reasonable offer. 388-5278 before 3 p.m. after 11 p.m. or 4776911, Ext. 243 between 3 p.m.-11 p.m. Ask for Ron.

LEAVING TOWN, MUST SELL, immaculate 1972 VW Van. Ideal for camperizing 27,000 careful miles. Full service records. Tape deck, carpeting, under coating, $4150. 592-6002.

MUST SELL, 1973 TR6, LOW mileage, excellent condition, radio, Michelin X radials. Tonneau top. Emerald green. $4,200 or close offer. 592-4001.

1969 MG MIDGET, IN EXcellent condition. $1600 firm. 642-3422 between 12 p.m. and 6 p.m.

DISTRESS SALE
1972 Opel GT, 29,000 miles, new steel belted radials. Must sell. Asking $3800. 384-6050.

TRIUMPH SPITFIRE 1975 $1,000 less than replacement. Hard top, soft top, delft blue, radio, extras. $3,999.99. Phone 477-2690.

1969 JAGUAR XKE COUPE, 27,000 miles original. 6 cylinder, 4-speed, tinted window, radio, show-room condition. Offers. 383-9274.

'58 CORVETTE 327 4-SPEED, perfect body, all chrome, new gears, housing, brakes, $4,000 firm. Ron, 477-1726.

CLASSIC. 1957 VOLVO, MANY spare parts, needs attention but is sound. Call Bruce Raynor, 385-2243.

'69 TRIUMPH GT6 PLUS, NEW radials, clutch, trans., valve, carpet, etc. $1850 firm. 479-5910.

'72 240Z, MAG WHEELS, CIBIE headlights, 32,000 miles, good condition, $4,000. 478-8097 after 5.

1961 SUNBEAM ALPINE, GOOD foundation. $800 or nearest offer. 478-7385.

FIAT SPYDER 850-69, 44,000 miles. $1650. Call after 5 p.m. 598-2639.

1969 MGB, EXCELLENT CONDItion throughout, $2200 or best offer. 658-1091 after 5 p.m.

1959 CORVETTE FORCED TO sell. $4,000 or offers. Phone 382-9019.

1971 MGB, NEW SOFT TOP, AM-FM radio, tape deck, good condition. $3000. 386-3622.

SUNBEAM ALPINE SPORTS car, 1967, very good condition. $1100. 592-6570.

'52 JAGUAR, MARK VII, GOOD condition, $2,000. Phone 743-9413, Shawnigan Lake.

'68 CORVETTE, $5,000
PHONE 479-4184

'73 MIDGET MG, NEW BRAKES, new tires, clean, 592-6319.

154 TRUCKS and BUSES

JEEP CITY
VICTORIA'S NEW 4 WHEEL DRIVE CENTRE

68 CHEV ½-ton and canopy. Super low milage! $2295
74 FORD ¾-ton Camper $8695
74 DATSUN Pickup $2995
73 TOYOTA Pickup and Hunter canopy $3195

Reg Midgley's
JEEP CITY
3342 OAK ST.
Near Town and Country Shopping Centre
386-7571 Dlr. Lic. D4530

B. MADSEN
MOTORS LTD.

74 JEEP Cherokee 4x4 $5495
74 FORD ¾-ton P.U. $4495
73 FORD ¾ window van $4150
73 GMC 1-ton C+C $3795
73 CHEV 4x4 P.U. $4795
2 MAZDA P.U. $2195
72 FORD 1-ton van $4095
71 GMC ½-ton P.U. $2495
70 GMC ½-ton P.U. $2395
74 GMC ½-ton P.U. $3695
69 FORD camper van, fully equipped $3995
69 INTERNATIONAL Scout $1295

2691 SOOKE RD. 478-5011
D.L. 1668

1964 VW 9-PASSENGER BUS, IN top condition throughout. Ideal for large family or camper conversion. More information regarding this recent trade may be obtained by calling Frank Drew at Cornell-Chev Olds Ltd. 3050 Douglas, 385-5777 D-3162.

1967 CHEV WITH VANGUARD camper $2600; also 1974 JEEP pickup, V-8, automatic, 4-wheel drive. $5495.

VICTORIA JEEP 386-6511
597 Hillside at Rock Bay D-2295

4 WHEEL DRIVE, 1969 DODGE ¾-ton; 4 wheel drive, 1973, International ¾-ton crew cab, 18' van camper, fully equipped, 1941 MapleLeaf, 2 ton, new motor, 2697 Peatt Rd., 478-3051.

1975 FORD RANGER XLT, ¾ ton Camper Special. Power steering, automatic, many extras and 8'2" Vanguard overhead camper, $7995. Can be sold separately. 656-5180.

1971 CHEVY WINDOW VAN, 6 cyl. standard, excellent condition, low mileage, sliding side door, very economical to operate. $3,295. 748-1371 after 5:30, 467 Beech Ave., Duncan.

'72 CHEV ¾-TON CAMPER PKG. 350, power steering, power brakes with 36" canopy. Split rims on 17" tires. 27,000 miles. Good clean truck. 479-4172. 4072 Wilkinson Rd.

74 JIMMY FOUR BY FOUR power steering power brakes, automatic, 11,000 miles, offers. 385-3097.

'71 CHEV ½-TON PICK-UP, 350 V-8 automatic, 6-ply tires, good mechanical shape. $2,000 firm. Phone Jim 656-6037.

1975 KARY VAN, 12 FT. BOX. Power steering, power brakes, Heavy duty, Possible trade, 479-8955.

'71 INTERNATIONAL 4X4. Power brakes, power steering, dual tanks, canopy. Top condition. $4500. 743-5833.

1970 CHEV ½-TON, HEAVY duty suspension, 360, power steering and brakes, wide box, excellent condition. $2200. 384-1672.

1969 HEAVY DUTY CHEV ½ TON custom built camper, new rebuilt motor new paint and tires. $1,950 must be seen, 385-8166.

1964 CHEV ½-TON, 283, 3 SPEED standard. Complete with canopy, roof racks, $1,000. After 5 p.m. 479-2249.

1975 FORD 600, 5 TON, WITH box, 16'x8'x8', only 4,000 miles, as new, extra fuel tank, $9,500 743-5254.

1974 CHEV, ¾-TON, IMMACUlate condition, heavy duty. Lots of extras. Offers: 119 Helmcken Rd.

CHEVY 1 TON, DUAL WHEELS, new tires, brakes, $995 or offer, 3112 Quadra, 383-7244.

GMC PICKUP, CAMPERETTE and cash for van '69 or later. 386-3031 after 8 p.m.

1974 GMC PICKUP V-8 AUTOmatic power steering, power brakes. $3,595. 592-3540. D 2271.

1964 MERCURY 850 TANDOM dump. 477, 5 plus 4 on air, airgate, $3500 or best offer. 656-5830.

71 CHEV CAMPER SPECIAL, V-8, automatic, power steering, power brakes, $2,795. 642-5551.

1972 VW 7-PASSENGER BUS, 46,000 miles, Michelin tires. Ready to go, $3875, 592-7956.

'64 VW VAN, 90 HORSEPOWER, no rust, camperized, $800, 479-5910.

'73 GMC WINDOW VAN, 18,000 miles, sleeps 5. 478-5394.

'72 FORD PICKUP, $2,300, 478-8983.

75 PICKUP, SUPER CAB ¾-TON camper special. 642-5150.

151 TRUCKS and BUSES

Used Trucks

71 (2) 4x4 pickups, V-8, A.T., P.S., winch, each $3695
70 (2) FARGO pickups, V-318, A.T. Each $2250
72 (3) FARGO, ¾-ton pickups, V-360 A.T., P.S., P.B. Each $3295
72 SCOUT 4x4, V-345, A.T., P.S., P.B., bucket seats, winch $4295
70 PONTIAC LeMans 2-dr. Ht. 350, V-8, A.T., P.S., P.B., radio $2195
69 TRAVELALL V-304, 4-spd., radio $3250
69 PANEL V-304, A.T., 4-dr. $1895
69 FARGO pickup V-318, A.T., canopy $2195
67 GMC pickup, V-327, A.T., winch $1550
67 F-1800 tandem dump new V-392, 5 and 4, P.S., hydraulic brakes $6495
67 CHEV with 16 ft. aluminum van. V-8, 4 and 2 $2495
65 1700 air brake tractor, V-8, 5 and 2, 5th wheel $2495
64 PANEL 6-cyl., 4-speed $ 895
63 F-1800 Tandem dump V-345, 5 and 4, P.S., air $3995
NEW 74 ½-ton pickup V-345, A.T., P.S., P.B., radio, HD bumper two-tone paint $4900
NEW 74 ¾-ton camper special deluxe model fully equipped $5900

LEN BARKLEY INTERNATIONAL LTD.
New and Used Trucks
517 Herald St. D-3174 388-5508

Truck and Camper UNITS

'71 DODGE 1-ton pickup Dual wheels, bucket seats, air conditioning, 38,000 mi. c-w Scamper 11 ft. camper with every imaginable option. You must SEE THIS ONE

'73 VANGUARD 21 ft. motorhome on GMC 1-ton chassis. Only 8000 mi. $11,499

'74 FORD ¾-ton 15,000 mi. c-w 9-ft. Security camper $6945

'69 DODGE ¾ ton crew cab, c-w, 8½ ft. VANGUARD fibreglass roof $3595

'69 CHEV ¾ ton loaded v-w 9½ ft. VANGUARD camper $4490

S. J. PEDEN LTD.
D. 1040
2855 QUESNEL ST. 386-3464

LANDROVER
1961 88" wheelbase, brand new paint (Sahara beige). New exhaust and brake systems, extended front bumper. Tow hooks, 16" tires, spare fuel tank, lights, etc. Needs some work on brake and electrical systems (very little). $1895. 656-1271.

1973 GMC 1-TON CAB AND CHASsis on duals, 350 V8, 4 spd., p.s., p.b., dual tanks, a local vehicle, exceptionally clean and in top mechanical order. $3795. B. Madsen Motors, 2691 Sooke Rd., 478-5011, DL 1668.

1973 DODGE SPORTSMAN 8-PASSENGER WAGON, V-8, POWER STEERING, POWER BRAKES, 127" WHEEL BASE, ONE OWNER, 23,000 MILES. 592-6891 OR 386-6434.

1961 INTERNATIONAL 3 TON, 5 speed. 14,000 miles on rebuilt V8. 4000 miles on completely rebuilt front end. Large stock box. Excellent running condition $2,250. Phone 743-9466 or 743-9133.

1972 FORD ¾-TON CAMPER SPEcial, 30,000 miles, power steering, power brakes, automatic transmission, with Sportsman fiberglass canopy. Unit in excellent condition. $.795. 384-2947.

1961 FARGO, SLANT 6, 9-WINdow van, completely rebuilt, partially camperized. Will consider trades for compact car or boat. 479-7345.

1974 F-250 FORD PICKUP 1-TON suspension 360 V-8, 2BBL, 4-speed syncromesh transmission. Perfect for heavy loads or camper. 595-8946.

1972 CHEV. 1 TON, 28,000 MILES, 350 V8, power steering, power brakes, radio, duals, livestock box, with crank, winch and ramp, $3250. 748-9391.

1972 CHEVROLET C50, 350 V8, 5 speed, 20'x8' special box. Tail gate, furniture pads, custom cab, excellent shape, low mileage. 385-3170 or 477-1922.

'75 JIMMY FOUR-WHEEL drive, High Sierra, 3 months old, only 3,100 miles. Take over lease payments, $150 per month or will sell. Private 592-0613.

1974 GMC SIERRA GRANDE camper special with aluminum canopy, very low mileage, loaded with extras like new, $6,500. 382-2649.

1973 ½ TON CHEV. CUSTOM DEluxe, 38,000 miles, 350 V8, power steering, power brakes, $2950. 748-9391.

'72 FORD F250 ¾ TON, SPLIT rims, heavy duty shocks, good condition with home made canopy. $3100. 478-5278, after 5:30 p.m.

BRAND NEW DATSUN ½-TON pickup, fully equipped.
McCALLUM MOTORS LTD.
1101 Yates D66227 382-6122

1964 ECONOLINE VAN, PAN-ELled interior, mechanic special. $495. 385-1941 days, 592-7970 evenings.

1973 ½ TON CHEV. CUSTOM, 59,000 miles. 6 cylinder, 4 speed, with heavy duty suspension, $2450. 748-9391.

'71 "JIMMY" 4-WHEEL DRIVE. V-8, auto., power steering, radio, $2495. S. J. Peden Ltd., 2855 Quesnel St. D-1040, 386-3464.

1970 VOLKSWAGEN, 7 PASSENger window van. Radio, heater. $1695 firm. Cobble Hill 743-5811 days.

1974 FORD F250 ¾-TON 4X4, 7,000 miles, as new. With extras $6295 or best offer. 748-9250.

66 CHEVY 4X4 JIMMY 6, EXcellent condition, just painted, $1800. 642-3513.

1966 I.H.C. TRAVEL - ALL, 4X4, mechanicaly A - 1 nelw tires. 479-1772.

72 FORD ¾ TON VAN, $3,600 OR take trade ¾-ton 4x4 pickup. 384-6197.

'61 GMC PANEL TRUCK, GOOD running condition, with tape deck. $450 or offers. 477-8482.

CLEAN 1972 MAZDA
Pickup, very economical, 1976 Safety inspected. D-1668. 478-5011.

OPEN FOR BIDS
1972 Datsun pickup, only 12,000 miles. D-3294. 386-0411, 385-3512.

61 VW BUS WITH 63 ENGINE, runs well, new clutch. Tested $650 firm. 477-9275.

1961 ONE TON CHEVY TRUCK, aluminum box. $1000, or offers. 658-8724.

1970 PICK-UP TRUCK ¾-TON camper special, power steering, power brakes, 592-7533.

1973 FORD ¾-TON, F-250. CLEAN condition, standard. Asking $3,000. Must sell. Phone evenings 598-6974.

1956 LAND ROVER 4 WHEEL drive, good working order, tested $900. 652-3170.

OFFERS. 1972 FORD ½-TON V-8. Automatic, new tires, 54,000 miles. 382-2843.

'61 FORD VAN, RUNNING GOOD, needs some body work. Asking $250. Phone after 6 p.m., 595-4374.

1971 INTERNATIONAL 3 TON 8x13 flat deck, V-8, 4 plus 2, $3400, or best offer, 656-6684.

1966 FORD ½-TON, 6 CYLINDER, insulated box top. Asking $900. 385-5890.

1970 FORD SUPER VAN, LIKE new. One owner. Best offer on $2750. 382-1251.

1968 CHEV ¾ TON V-8, 4 SPEED, excellent condition, $2,195 or offers. Evenings, 478-7431.

1965 GMC Van, mags, buckets, interior, stereo, top shape, $2,000. Phone 477-6698.

1974 FORD FOUR BY FOUR, 13,000 miles, like new. 642-5577.

62 CORVAIR VAN, BEST CASH offer 382-3048 between 6-9 p.m.

1972 VOLKSWAGEN VAN, $3,500. 31,000 miles, sell or trade. 384-8243.

1975 JEEP, CJ5, LOW MILEAGE, new condition. $5500 firm. 478-4611.

1967 FORD RANCHERO, $1500
592-2386

FORD GRAVEL TRUCK
478-1000

1957 FORD PICKUP, 292 ENGINE. $675 or near offer. 478-3748.

'69 FARGO VAN; '65 FORD VAN. 749-6911 days, 749-3792 eves.

'73 FORD RANGER XLT, $4,800. 386-8631.

'71 DODGE VAN, 43,000 MILES, partially camperized. 384-5639.

1959 FARGO ½ TON PANEL, 6 cylinder, 3 speed, $300. 748-9391.

MUST SELL 1967 340 V-8 DODGE van, $1300. Tested. 477-4043.

154 TRUCKS and BUSES

ENSIGN
Dodge TRUCKS
AND RECREATION VEHICLE CENTRE

QUADRA AT CALEDONIA

QUALITY USED TRUCKS

75 DODGE ½-TON pickup, 6 automatic, power steering, power brakes, radio, canopy.

74 DODGE ½-TON pickup, 6 automatic, power steering, power brakes, radio, Adventurer package. Canopy.

74 FORD ¾ TON pickup, 360 V-8, automatic, radio, power steering

74 DODGE VAN 6 cylinder, 3 speed standard.

74 DODGE W200 4-wheel drive pick-up, V-8, 4-speed, long box.

74 DODGE W100 4-wheel drive pick-up, V-8, 4-speed, short box.

74 FORD ½-TON V-8, 4-speed, 4-wheel drive.

74 DODGE B100 Van Slant 6, automatic, power steering.

74 FORD Ranchero Squire V-8 automatic, power steering, power brakes, radio.

73 DODGE VAN 6 cylinder, automatic.

70 INTERNTL. 4-WHEEL drive, power steering, power brakes, radio.

69 DODGE ¾-TON camper special, V8, power steering, power brakes, radio, dual tanks.

WE BUY GOOD USED TRUCKS FOR CASH

SEE THE TRUCK SPECIALISTS AT
ENSIGN
DODGE TRUCK CENTRE
QUADRA at CALEDONIA
386-2411
Ask for Truck Sales
Dealer Licence Number D-3672

69 GMC CUSTOM ½-TON, V-8 AUTOMATIC $1,650. 642-5551.

1965 GMC HANDY VAN, MEchanic Special, $350. 595-7993.

'69 DODGE VAN, 318 V-8 AUTOmatic. Good motor. $850. 743-2492.

65 DODGE ½ TON, SLANT 6, standard, camper box. 595-8020.

1966 BRONCO, 4X4, WARN HUBS, 6 cylinder, $2300. 592-1857.

1971 FORD ¾-TON CAMPER'S special. 478-8057.

158 TIRES

PRE-INVENTORY
CLEARANCE
of
WHEELS & TIRES

4) 15 x 7 AMERICAN RACING Mags to fit Chevs. $45.00 each
(2) 15 x 7 ALUMINUM SLOTTED Mags to fit Fords and large Chrysler products. $45.00 each
(2) 14 x 8 ALUMINUM SLOTTED Mags to fit Chev products $45.00 each
4) 14 x 7 CHROME SLOTTED Steel wheels to fit Ford $35.00 each
4) 16.5 x 8.25 WHITE SPOKE Ranger wheels $69.95 each
(6) F78-15 DAYTON belted $29.95 each (Available in whitewalls only)
(3) L60-14 REMINGTON XT 120's $55.50 each
(6) G.60-15 REMINGTON XT 120's $40.00 each
(2) F.60-14 FIRESTONE Parnelli Jones $50.00 each
(6) H.70-15 DAYTON Premium sports $32.00 each
(8) E.60-15 REMINGTON XT 120's $35.00 each

SEE OUR OTHER MAG WHEEL SPECIALS WHILE THEY LAST!

D & D TIRE
1620 Blanshard
382-7283

SNOW TIRES 2 (H78-15) 1 season old, white wall, studded. $50. 477-8333.

FOR SALE 2-650-13 STUDDED Snow tires, like new. 477-6263.

160 PARTS, ACCESSORIES

AUSTIN HEALEY, TRIPLE 1¾' su carbs, manifolds and head. Wanted: 1923 T-hood. 382-9363.

WOODEN CANOPY FOR ½-TON pickup, $40. Phone 479-5745.

TWO 1:5 RILEYS, PARTS OR whole. 478-6509.

160 PARTS, ACCESORIES

OPEN NOW
Come and see Victoria's largest stock of Hi-performance auto accessories and parts.
Mon.-Fri. 9-9, Sat. til 5
D. G. AUTO
3244 Douglas 382-4012

INTERNATIONAL V-8 TRANSmission and radiator. Small Dodge V-8, GMC V-6, marine or car. '69 Ford V-8 and radiator. 17' boat, shaft prop, small inboard engine. Mean sleeper 425 Olds in ½-ton International. 750 Yamaha. 383-1852.

EXPERT SERVICE
On all tape decks and car Radios. Depot for Automatic radio warranty.
ELECTRON TV.
100 W. Burnside 383-5432

'74 10-BOLT, 3.73 POSI MODIFIED to fit 55-57 Chev. Complete with new leaf springs, air shocks, traction bars, etc. '56 Chevy glass front end, also individual glass fenders. Corvette hood scoop. Complete Olds 455. 384-5790.

PARKDALE MOTORS
FIAT Parts — Accessories and Service
386-2277
FIAT — SAAB

SMALL BLOCK CHEV PARTS. Mallory DP dist., 650 Holley spread bore and manifold, Munro air shocks for Chevelle. Bucket seats. 652-3778.

RADIATOR REPAIRS, FAST TOP quality repairs at Maurice's Auto Body, 427 Beta St., phone 386-3381. Located behind the Burnside Pay and Save Gas Station.

'63 VW ENGINE HOOD, PERfect condition. '61 left front fender, VW front seats, seat covers for front and back. Chrome extractor, $15. Misc. parts, 383-3219.

REBUILT 327 ENGINE B OUT 331, 283 B out, 292 rebuilt 350 B out, 40 over. Call Saturday and Sunday from 9 a.m. - 6 p.m. 656-4580.

B.C. AUTO WRECKING LTD. 7481 West Saanich Rd. Fresh stock of pickups, vans, and compact cars arriving weekly. 652-1181.

O.H.V. 6-CYLINDER SEARS rebuilt engine, 17,000 miles, fits 1960-1964 Rambler, $150. Phone Duncan 748-8813.

223 CU. IN. FORD 6-CYLINDER, complete with automatic transmission, 66,000 original miles, best offer, 382-0094.

PLANNING TO SWAP THAT sluggish 6 to a V-8, or a new 6. Call 598-3316 for cheap, experienced work.

DUNCAN AUTO SALVAGE Everything in auto parts, old and new, scrap cars hauled from anywhere. 748-3932.

WANTED — HARDTOP TO FIT '75 TR6, good condition, cash deal. Nanaimo, 758-7112 phone collect, after 6-8:30 p.m.

GM 215 ALUMINUM V-8, NEW cam, lifters, bearings, rings, heads done. Light and strong. $450 invested. Offers. 477-9295.

4-BARREL CARBURETOR AND manifold for small block Chev. 384-4637.

1974 FORD ¾ TON PARTS. REAR end, automatic transmission, disc brakes, springs. 477-6357.

ENGINE REBUILDING
602 ESQUIMALT
383-2734, 383-1905 — Call anytime

WANTED: BOTH REAR FENDers for MGA Roadster, no rust. Phone after 6, 386-0051.

1960 VAUXHALL VICTOR, whole or parts. 1848 Varsity Pl. 477-4744.

REBUILT AUTOMATIC TRANSmissions, $99-$150. Guaranteed. 595-2187.

FOR SALE, 1973 TURBO-hydromatic 350 transmission, $200. 478-1641.

CHAINS To fit 2 H78-15 used once. $25. 477-8333.

1965 ENVOY EPIC. FOR PARTS or mechanical work, $125. Call 598-2079.

SET OF MAG WHEELS. 16.5X9.75 for Chev ½ ton or van, 71 or newer, 477-0575.

1965 3-TON DODGE DUMP truck parts for sale. Phone 383-7461 anytime.

1965 MORRIS OXFORD FOR parts, rebuilt transmission, almost new tires. 592-0222.

1964 FORD FALCON SW, FOR parts, $100 or offers. 656-2879.

1966 FORD FALCON STATION wagon for parts, 656-5624.

REAR SEAT FOR FORD BRONco, phone 385-3925, after 5 p.m.

4 MAG WHEELS FOR MGB; soft top; set of headers. 382-7587.

'65 G.T.O. HAS BLOWN 389 ENgine and no trans $200. 478-1588.

CONTRACTOR BODY FOR short wheel base pickup. 478-5477.

MORRIS MINOR Whole or parts. 652-3439, 652-3331.

V.W. PARTS 4 FENDERS, 2 doors. 386-8010 after 6 p.m.

327 COMPLETELY REBUILT, offers, 385-3811, ask for Mike.

20 FT. STEEL TOPPED WORK bench. Phone 477-6357.

'59 MORRIS STATION WAGON, wrecking, parts for sale, 658-8805.

WANTED 58 CHEVY FOR parts. 652-1664 after 6 p.m.

162 AUTO REPAIRS, SERVICE and TOWING

OUR SPECIALTY
FOREIGN CAR REPAIRS
All makes including Renault, Citreon, Peugeot, all sports and performance cars. For a free estimate phone
PIERRE PERRERA
(formerly European Car Centre)
at HONDA CAR CENTRE
909 Yates St. Phone 386-6707

CERTIFIED MECHANIC, AUTOmatic transmission specialists, bondable, desires shop rental, day or night, preferably with hoist and some parking or employment on a flat rate basis considered. 595-2187.

METRIC SHOP
European car repairs specializing B.M.W., Mercedes V.W. Call Peter 384-8094.

DUNCAN AUTO. SALVAGE, scrap cars hauled from anywhere. 748-3932.

SCRAP CARS HAULED. 478-9371.

164 AUTO BODY WORK AND PAINTING

I'll paint your car
$89.95
385-6433 days or 479-9217 evenings

EUROPEAN QUALITY AT REAsonable rates, free estimates. A.P. 477-0567.

SELL IT
FAST
THROUGH
CLASSIFIED
DIAL 386-2121

166 CARS and TRUCKS WANTED

CARS WANTED FOR CASH
—WE PAY OFF LIENS
—HIGHEST CASH PRICES
—TADE UP OR DOWN
DePAPE
760 JOHNSON STREET
384-8035
DePAPE MOTORS LTD.

WANTED — ¾ TO 1-TON PICKup, in good shape. 385-0064.

166 CARS and TRUCKS WANTED

CASH
We will buy your car for cash. G.C.M. Motors Ltd., 780 Goldstream Ave., 478-3242. D-7197.

VICTORIA AUTO BROKERS
386-7707 1808 Blanshard 382-1921
TOP DOLLAR FOR YOUR CAR

A ZEPHYR, GOOD CONDITION, preferably automatic. 384-4360 or 383-8737.

PLIMLEY
1010 Yates Street 382-9121
Good used cars wanted for cash.

REQUIRED IMMEDIATELY. Early Mustang, 71-72 Capri, Camaro or similar—cash. 479-7777.

168 CAMPERS, TRAILERS and MOTOR HOMES

IMPALA CAMPING WORLD

1975
TENT TRAILER
RENTAL CLEAROUT
5 ONLY
LIONEL 80 model comes with stove, sink, icebox, 12" wheels, spare tire, 20 lb. propane bottle, reg. $1895.
NOW ONLY $1495

23 LEISURECRAFTS
Come with: icebox, side dinette, spare tire and wiring. Reg. $1395.
NOW ONLY $1095

DON'T DELAY
OPEN 6 DAYS A WEEK
CLOSED MONDAYS
10077 Galaran Rd
on Pat Bay Hwy. Sidney
D.L. 3918
656-5504

WESTERN CANADA'S LARGEST
RENTAL AGENCY
CAMPERS
TRUCK AND CAMPERS
VOLKSWAGEN CAMPERS
MINI MOTOR HOMES
CLASSS A MOTOR HOMES
All available year round
LOWEST RATES
HIGHEST VALUE
RENT A CAMPER
3233 Douglas St. Victoria
383-2024
Branch offices in Vancouver, Abbotsford, Chilliwack, NANAIMO and Langley.

FENNELL'S
Parts—Propane—Repairs
10 colours of Profiled Aluminum
SPORTSMAN and THUNDERBIRD CANOPIES
TRAILER SUPPLIES
6459 Pat Bay Hwy. 652-2511
OPEN 7 DAYS A WEEK

LOGAN'S RV
SERVICE CENTRE
!! SALE PRICES !!
On Our 1975 Okanagan Campers
TAKE ADVANTAGE OF THESE END OF SEASON DISCOUNTS NOW!
REPAIRS
Parts—Van Accessories
Storage—Consignment Sales
Open Mon.-Fri. 8 a.m. to 6 p.m.
650 Burnside Rd. E. near Douglas
CALL 384-0213 ANYTIME
Dealer Licence D-4206

RENT
A Motor Home
Book now for your holiday from "Comfort Motor Holiday" phone 477-0752 or 658-8746.

JEEP CITY
Exclusive BENDIX motorhome dealer
3342 Oak St. 386-7571
Dealer Lic. D 4530

1974 WINNEBAGO, 19' BRAVE motor home, 318 V-8, automatic power steering and radio, toilet, shower, furnace, fridge, stove, etc, driven only 15,000 miles, asking $11,200. No reasonable offer refused, phone 477-5402 or 385-7224.

20' SCAMPER TRAILER
Tandem wheels, hot water, stove, oven, 3 way fridge, shower, includes awning that makes into 8'x10' room, plus accessories. $3,000 firm. 478-1298.

1968 16' TRAVELAIRE TRAILER. 1968 Buick LeSabre, power steering, brakes, 63,000 miles. Both excellent condition. Original owner, sell as unit or separately. Offers to $2,700. 386-8193.

TRAVEL UNITS, NEW AND used. MOTOR HOMES—25' Itasca, 19' Fleury's, All Steel Frames. TRAILERS—22' Citation, 20' Scamper, 27' Travelux. Jackson's, 974 Goldstream, D-1014.

TAKE ALONG FOODS
Light, compact, over 100 different varieties. Complete meals in 30 minutes, easy to prepare. See them at the Magic Kitchen, Parliament Mews, Menzies and Simcoe.

1972 MOTOR HOME
24' CHAMPION, FULLY equipped, $98,000. To view, phone 382-2542.

SACRIFICE — 13 FT. FACTORY built travel trailer. Sleeps 4, good condition. Highest offer over $800 takes. Duncan 748-3676.

1972 SCAMPER, 18' TRAILER, hot water, shower, toilet, dual propane tanks. 3-way fridge, jacks, etc. Phone 478-6094.

1973 CAMPERIZED FORD VAN, stove, ice box, water, sleeps 4. $4395. 652-2224.

WANTED TRAVEL TRAILER—Pandem—self-contained with tub. Phone 383-1018 after 6 p.m.

FOR QUICK SALE, TRUCK AND camper, good shape, Ford XLt ¾ ton, 10½' camper. 656-5282.

14' TRAVEL TRAILER, STOVE, sink, ice-box, toilet, brakes $1200. 595-3848.

1973 SAFARI, VOLKSWAGEN camper, good condition, stove, fridge and sink, sleeps 4. 477-4139.

FOR RENT: WINTER STORAGE for trailers and motor home. 652-5517.

WANTED: TRAVEL TRAILER, Victoria Press, Box 663.

8'3" VANGUARD OVERHEAD camper, $1495. 656-5180.

65 FORD SUPER VAN CAMperized. Offers. 479-2088.

168 CAMPERS, TRAILERS and MOTOR HOMES

S. J. PEDEN
LTD.
VANGUARD
1975
CLEARANCE CONTINUES
SUBSTANTIAL SAVINGS ON ALL UNITS IN STOCK!

JUST TRADED
'73 VANGUARD 21 ft. self-contained motorhome on GMC 1-ton chassis. Only 8000 mi. and clean!! $11,499

'71 DODGE 1-ton pickup dual wheels, bucket seats, air conditioning, 38,000 mi. c-w Scamper 11 ft. camper complete with every imaginable option. YOU MUST SEE THIS ONE $8995

PARTS AND ACCESSORIES
NEW DE LUXE VAN TOPS NOW IN STOCK
If you're building a camper, trailer, or boat, or converting a van or just modifying what you have, be sure to see our large assortment of SINKS, FRIDGES, ICE BOXES, ROOF VENTS, WINDOWS, SPRUCE FRAMING, PANELLING, TOILETS, LIGHT FIXTURES, HEATERS, WATER TANKS, TABLE LEGS, and many more other useful items.

S. J. PEDEN
LTD.
2855 Quesnel St.
386-3464
DLR. D-1040

VISIT
Coastline's
NEW
TEMPORARY
Location at
OLD ISLAND HWY. 1-A. Next to Bob's Burgers or PHONE 479-8348 evenings.
OPEN
1 p.m. to 5 p.m. Weekdays and Sat. Sorry for inconvenience!

TRAILERS
2 only 1974 RANDELL 15', toilet, furnace $1900.00
2 only 1975 RANDELL 15', toilet, furnace, TW, frig $3090.00

CAMPERS
VANGUARD (no overcab) $ 750.00
SECURITY Camperette $ 750.00
SECURITY (no overcab), furnace $ 950.00
SHAMROCK 10½', frig, furnace, oven, toilet $1900.00
OKANOGAN (for Import Truck) $1050.00

DOGWOOD TRAILER SALES
478-6841 2630 Deville Rd.
Highway 1 at Millstream Rd.
D.L. 1789

APOLLO
TRUCK CAMPERS
The One's To See Before You Buy
WINNEBAGO
SALES and SERVICE
CORNELL CHEV OLDS
3050 DOUGLAS

73 MAXI VAN DODGE, 6'2" head space. Everything aboard. Extras included, air cond, tape deck. Prime condition. Safety sticker to September 76. Asking $8895. 478-7133.

LIKE NEW, 1974, 19½' SCAMPER trailer, furnace, hot water, shower, toilet, water pressure, 3 way fridge, sleeps 6. Tandem wheels, 4 jacks, spare wheel and tire. $4,750. 656-1803.

1974 DODGE VAN, SLANT 6, 12,000 miles. Professionally finished inside and out. Must be seen to be appreciated. Asking $4950. Will take trades. 385-8856, 3253 Wascana.

1973 20' DODGE SCAMPER motor home. 15,000 miles, 3-piece bathroom, awning, storage boxes. Furnace, fridge and stove, immaculate. $10,500. 478-5008.

1967 CHEV VAN STANDARD 6, completely camperized, good condition, $3,500 or nearest offer. 592-9737.

8' ALASKAN CAMPER WITH fridge, mounted in trailer, $1,500 or will sell separately. 753-4245 Nanaimo.

MUST SELL, '64 GMC PROFESsionally camperized step van, rebuilt motor, $3500. 477-8004, 4426 Fieldmont Pl.

1968, 15' GOLDEN FALCON, 3-way fridge, stove, electric brakes, immaculate condition, Gary, 388-6431, Room 404, after 5 p.m.

SCAMPER TRAVEL TRAILER, 18', like new condition. Fully self contained, never been trailered, $2,850. 598-2982.

CAMPER MAJORWAYS, FIBREglass, 8' cabover. Sleeps 4, stove, ice box, jacks. $950. 989 Goldstream. 478-2167.

WANTED: IN GOOD CONDITION, 6' Fleetside box for 1970 Ford to fit on a crew cab. 384-1640 after 6 p.m.

FOR RENT: 22' MOTOR HOME. air conditioned, $200 per week, plus 5c per mile. Phone 385-1716.

75 DODGE VAN
Raised roof, 9,000 miles, fully camperized, $8,000, 477-2193.

WANTED FOR CASH, SMALL utility trailer for V.W. prefer 6 Volt but 12 volt will do. 595-3746.

17½ FT. ROADRUNNER, GAS operated, fridge, stove and heater, toilet. Sleeps 6. $2400. 479-2249, 4158 Wilkinsson Road.

1974 WINNEBAGO 23' MOTOR home. New condition. Asking $15,500. 477-2175.

1975 21' SECURITY MOTOR home, excellent condition, 3,000 miles, $12,500, phone 595-0131:

8' CAB-OVER CAMPER, STOVE, sink, icebox, sleeps 5, excellent condition, offers. 385-1905.

1974 THUNDERBIRD 8' CAMPER. Ideal camper for ½-ton truck. $1250. 656-1758.

FOR RENT: 13' TRAVEL TRAILer, sleeps 4, self-contained. 478-5829.

11' CAVEMAN CAMPER, SHOWer, toilet. 3 way fridge etc. 479-1243.

CATALINA CAMPER FOR IMport trucks fully equipped with jacks, 478-3080.

1959 OASIS 15' FULLY EQUIPPED travel trailer, $1195. 385-7979.

1973 WINNEBAGO 18' MOTOR home. $10,000. 592-2866.

8 FT. CAMPERETTE, EQUALIZer hitch with stabilizer. 477-2432.

CONVERTED BUS FOR SALE. Ideal way to travel. $2800. 479-4436.

168 CAMPERS, TRAILERS and MOTOR HOMES

VICTORIA
R.V. CENTRE
1080 GOLDSTREAM
478-8377
Up-Island Customers
Call Zenith 2438
DL 26205

The Island's Largest R.V. Centre Announces its
END-OF-YEAR CLEARANCE
On All '75 Models in Stock

Substantial Savings
To You — All Trades Accepted

KIT CAMPERS
8 - 10½', some completely self-contained.

KIT TRAILERS
From 18' to 22'10", all completely self-contained, 12 volt, 110, propane, hot water, furnace, toilet, shower, 4 burner stove, oven, 3-way fridge, on Tandem Axles.

MOTOR HOMES
Up to 22'
SPECIAL:
1975 Chev Ridge-Roamer Van conversion, fully equipped, only 3,000 miles on this immaculate unit. No reasonable offer refused.

SCAMPERS
From 15 to 24'

TERRYS
From 19' to 30'

TAURUS
From 17½' to 23'

BOLERS
The Big-Little trailer for the small car.

TENT TRAILERS
by Star Craft

ALJO TIP-OUTS
Up to 35'

5th WHEELERS
Up to 30'

Special:
1 left, 27' Mark Regal, Special Bonus Savings on this last unit in stock. Completely self contained. No reasonable offer refused.

Also UTILITY TRAILERS and HORSE TRAILERS

ALL '75 MODELS MUST GO
TO MAKE ROOM FOR '76 MODELS DUE TO ARRIVE

SEE OUR
BIG SELECTION
of Good Used
MOTOR HOMES
TRAILERS
CAMPERS — TENT TRAILERS

OPEN 7 DAYS A WEEK
We Service What We Sell

VICTORIA
R.V. CENTRE
Parts — Service
Repairs — Welding
For All Makes
Complete Line of RENTALS

LAYTON
HOLIDAIRE
GALAXIE
Campers - Canopies
TRAILERS

Just Arrived
1976 30 FT.
LAYTON TRAILER
Self-contained, tilt-out living room, sliding patio door,
A MUST TO SEE!
Also
THE NEW 17 FT.
LAYTON TRAILER
Self-contained, toilet and shower
At Only $4495

PARTS, ACCESSORIES!
REPAIRS
HOURS OPEN
MON. to SAT., 8 A.M. - 5 P.M.
THURS. — FRI. nite till 9 p.m.

DOMINION
MOTORS
We specialize in I.C.B.C. Autoplan Campers and Trailers
1703 BLANSHARD ST.
(across from Hudson's Bay Parking Lot) Victoria B.C. 385-5012.
Dealer Licence Number D-5536

Friday-Saturday
SPECIAL
1 ONLY — 1975 19' JAMBOREE mini motor home. Loaded with automotive air conditioning, dual holding tanks, roof rack and ladder, radio, spare tire and much more. Reg. $15,495.
NO TRADE PRICE $12,995

1 ONLY — 1971 DODGE MAXI VAN
Fully camperized, low mileage, 1 owner. ONLY $6,295

IMPALA CAMPING WORLD
656-5504
ON THE PAT BAY HWY.
D.L. 3918

UTILITY TRAILER, USED, 4' X 6', box, $150 or best offer. 595-4634.

1974 "LIONEL" HARDTOP TENT trailer as new. $895. 598-1677.

169 MOBILE HOMES AND PARKS

IF YOUR RENT HAS INCREASED, CONSIDER THIS—

56' 2 B.R. 624 sq. ft. View lot in Langford. $16,500 L-541.

68' Safeway 3-BR. 768 sq. ft., lots of improvements. Landscaped lot in family court. L-2054.

64' Moduline 3 BR. with fireplace. Beautifully landscaped lot in Mill Bay area. Exec. buy. $16,900. L-2056.

52' 2 BR. Brittany. Deluxe unit in Colwood ara. L-2078.

Small 1 BR. Ideal for Pensioner. only $7150. Minutes to Victoria. L-2082.

68' Chancellor deluxe unit in Sooke, extras, reduced to $15,950. L-2101.

48' Chancellor, exceptionally clean. Situated in Langford. L-2227.

68' Neonex 3 B.R. Sea View lot in Sooke area, reduced for quick sale. L-2129.

60' 2 B.R. Safeway with tip out, a beautiful home with many extras. Deluxe furniture and a view of the water. $19,900. L-2135.

24x44 Brittanny 2 B.R., 2 bath, deluxe home, fully carpeted throughout with co-ordinated drapes. Spectacle Lake.

The above exclusive listings are all set up ready to move into, within 25 miles D.T. Victoria.

ALL financing arranged with your down payment as low as $100 on approved credit.

Robinhood
SALES AND SERVICE
2714 SOOKE RD.
Call Today
478-9912
478-9517, 478-9518
D.L. 3091

TRIANGLE HOMES LTD.
Introducing the
MANCHESTER
by
MANCO HOME SYSTEM LTD.
AGASSIZ, B.C.

—2x4" Exterior
—2x3" Interior Construction
—¼" Panelling throughout
—Sealy beds
—Large counter areas
—Enormous storage facilities
—Thermo sealed bay window
—c-w Coachman lamps
—Slider windows, screened
—Quality furnishing

Bendix Home Systems Ltd.
Pyramid
Manco Home Systems Ltd.
2435 Trans. Can. Hwy.
478-1774 D.L. 25171
Mon. - Fri. 9 - 6 p.m.
Evenings by appointment
Sat. 9 - 5. Closed Sundays

hv
Happy Valley
HOMES LTD.
Dealer's No. D-26010
2681 SOOKE ROAD
VICTORIA
—Choice of 6 different park locations (family and adult)
—Bank financing available
—Variety of stock selection
—Full time service department
—Open to 7 p.m. daily
—Closed Sundays
478-8303

SEE US FOR INSPECTION
Of These Homes Set Up
In LANGFORD PARK
LANDSCAPED and SKIRTED
Ready for Immediate Occupancy
And PRICED FROM
$14,000 And Up.
12x60 STATESMAN 2 Bedroom
12x64 LAMPLIGHTER 3-Bedroom
12x60 EMBASSADOR 2-Bedroom
(In Adult Area)
12x52 KENTWOOD 2-Bedroom
12x68 CHANCELLOR 2-Bedroom
12x62 DIPLOMAT 3-Bedroom
WAGON TRAIN HOMES LTD.
974 Goldstream Ave. McD-26003
388-4771, 595-8854, 478-7333
OPEN Mon. to Thurs.
9 a.m. to 8 p.m.
Fri. to Sun. 10 a.m. to 5 p.m.

DELUXE 12'X68' PREMIER MObile home, completely rebuilt and is government approved, comes complete with washer and dryer, range, double sink, enclosed tub. All electric base heaters. 100 amp panel. 40 gallon hot water heater, wall-to-wall carpeting. Loads of cabinets. Firm price at $16,400. Space available 8 miles south of Nanaimo at $65 a month. To view in Victoria 383-1369.

BRAND NEW — NEVER BEEN lived in. 12x48 Lamplighter on its own pad, fully furnished, simply move in. Because of change of circumstances I must sell this home below replacement value of approximately $15,500, will take $13,900 or best offer. Call 384-8191, 9 a.m.-7 p.m.

12' X 68' 3-BR. FURNISHED MObile home nearly new, located in finest mobile home park, Mill Bay area, your opportunity to save 3 to 4 thousand dollars, already set up with skirting and large porch. Treed lot. Will accept travel trailer as part payment. Call 743-9711 or 743-5244.

12X68 3 BEDROOMS, UTILITY room, 1 year old. Set up in small family park, ½ mile north of Ladysmith. Pad rental only $50 per month. 14x8' playroom added on, plus 14x8' covered sundeck. $13,500 firm. 112-245-4545 after 6 p.m.

DOUBLE WIDE, 2 - BEDROOM mobile home. Large corner lot, set up and landscaped, covered, carpeted, sundeck. Rear patio, etc. Pad No. 10 at Gordon Mobile Home Park, near Ladysmith. 245-4708.

1973, 3 BEDROOM, SHAG CARpet, drapes, frig and stove, utility room, washer and dryer. Skirted on large 80'x120' beautifully landscpaed lot, in secluded park near Spectacle Lake. Lot No. 4, $19,500. 112-743-9069.

169 MOBILE HOMES AND PARKS

BOB'S
MOBILE HOMES LTD.
25 Crease 386-3623
DL 1911

DOUBLE WIDES in 24x44 and 24x60 2-bedrm units setup in our park.

8x35 NOMAD, live in comfort, pay as rent. Full price $8995.

8x31½ NOMAD, live in comfort — why pay high rent? Full price $8795.

Some good buys on new and used TRUCK CAMPERS DON'T FORGET your roof seal and heat tape

386-3623 478-6732

WAGON TRAIN
HOMES LTD.
2524 Douglas
386-3291
Good selection of double and single wides.
Site available in three different parks
Hours: Weekdays 9-9
Sat. 10-5, Sun. 11-5
M.C.D. 26186

GOLDSTREAM
MOBILE HOMES LTD.
PARAMOUNT PREMIER
MONARCH AND PARKWOOD
Modern park space available with all purchases
2994 Jacklin
478-1751 478-8391
Dealer Licence No. MCD 26091
OPEN TO 5:30

LOCATED BETWEEN NANAIMO and Parksville Nanoose Bay Estates 12x60 mobile home on own level lot. Fully serviced set on concrete pad fully skirted with porch. Nice retirement area full price $23,900. Terms available. Call 112-468-7632 or Victoria. 477-0443.

BUYING HOUSE, MUST SELL 1974 12'x64' 2-bedroom Lamplighter, includes washer, dryer, fridge, stove and other extras. 125-2500 Florence Lake Road. 478-4268.

MUST SELL A DOUBLE WIDE Budger Expando trailer, 15'x40', dining room, large living room, one bedroom, etc. Fence and shed. Perfect for retired or starter couple. Adult trailer park. 478-7739.

MUST SELL A DOUBLE WIDE Budger Expanndo trailer, 15'x40', dining room, large living room, one bedroom, etc. Fence and shed. Perfect for retired or starter couple, adult trailer park. 478-7739.

IN QUIET BEACHCOMBER FOR sale by owner. 12' x 48' spacious mobile home with 14' x 19' addition. Situated on nicely treed lot. Close to marina and safe beach. Asking $21,900. 112-248-9019.

10X52 FULLY FURNISHED, Glendale, 2 bedroom, front kitchen, porch and enclosed shed, set up in beautiful Shirlmae Park, Langford, $8750, or best offer. 478-3329 or 478-3229.

DOUBLE-WIDE MOBILE HOME on at least ½ acre. Must be secluded. All cash, within 10 miles of Nanaimo. WILF DAVIES 388-6231 or 656-5002, Island Pacific Realty.

ON OCEAN FRONT
1974, 12x64, 3 bedroom with sundeck, fully furnished. Carpet. Fenced yord. Lawn. Bank financing, phone 642-5375.

IMMEDIATE OCCUPANCY ON this 1973 Premier 24x44 double wide, well set up in nice park, 3 bedrooms, washer, dryer, fridge and stove, 478-8941, 479-2324.

SOOKE-SASEENOS AREA
Immediate possession, 3 bedroom, mobile home, for rent or lease. Stove and fridge included. Phone after 6 p.m. 595-4374.

12X48 FOUR SEASON 1972, fully furnished, and set up on Langford Lake, 2-bedrooms, adults only, $11,000. 478-4041.

1974 12'X66' STATESMAN, 3 BEDroom, partially furnished or unfurnished. Partially landscaped, fenced lot. Best offer. 478-0291.

AT SPECTACLE LAKE 12X56 Cambridge, 2 bedrooms, furnished and major appliances. $16,300. To view call collect. 743-2620.

12'X56' MOBILE HOME.. NICE park, pool, recreation. Double lot, fenced and treed. South of Duncan After 6 p.m. 479-4247 Victoria.

1974 12X60 EMBASSY, 2 BEDrooms, washer, dryer, fridge, stove, skirted and landscaped. 478-7173.

SMALL MOBILE HOME FOR sale, 8'x42', must be moved. $3500. 642-3836.

10X40 COMPACT 2 BEDROOM Estavilla, in adult park. With veranda and shed. 478-4845.

1974 12X68, 2 BR CHANCELLOR, $14,500. 642-5352.

181 TOURIST ACCOMMODATION

LUXURY CONDO— PALM SPRINGS AREA
One bedrm W-den, completely furnished. Pool, sauna, game room. Near golf, tennis, restaurants, shopping. By wk or mo., for brochure contact: Dick Taylor, 933 N. Cedar No. 11; Inglewood, Calif. 90302; 213-671-5747.

FOR RENT, PALM SPRINGS 2 deluxe dual wide mobile homes by private owners for the winter months. Located in the El Dorado Country Club, adult park only. All the recreational facilities available including golf. Contact Mrs. Heavysage 239 Los Pinos St. El Dorado Mombile Country Club, 6000 East Palm Canyon Drive, Palm Springs. 714-328-7784.

PALM SPRINGS VACATION
$650 a month (Adults) 6-room house. 2 bedrooms 2 baths. Deluxe club house, pool, recreation and TV. Available Oct. Nov. and Dec., March April and May. Local information, phone 652-3182.

185 CONVALESCENT AND REST HOMES

AFTER MANY MONTHS OF being fully occupied we now have a couple of vacancies in our charming resthome for retired ladies or gentlemen. Grant Place, 384-8631.

LOVELY GUEST HOME IN FAIRfield. Best of care and accommodation. Homelike atmosphere. 382-1202.

PRIVATE ROOM IN FAMILY surroundings, excellent meals. Ladies. 598-6562.

SEMI-PRIVATE ROOMS FOR men and women, in small rest home. Good meals. 595-1513.

DOUBLE OR SINGLE ROOM, sunny and pleasant, excellent meals and care. 385-4632.

190 ROOM and BOARD

CRAIGMYLE GUEST HOUSE, excellent food, 1 mile from downtown on main bus route located next to Craigdarroch Castle. 595-5411.

OAK BAY GUEST HOUSE
1052 Newport Ave. near bus stop, golf course, marina, P.O. Single room with private bath. Phone 598-3812, 598-4330, 10 a.m.-6 p.m.

HOMEY ATMOSPHERE, laundry and TV privileges, young working men only. 382-3560.

BOARD AND ROOM FOR CHILdren in our family home. Close to school and park. 388-7747.

BOARDING HOUSE FO RELDERly people. Fabulous rooms, homey atmosphere. 384-2002.

FURNISHED ROOM, COMFORTable and quiet. Close to downtown. 315 Vancouver St.

190 ROOM and BOARD

YOUNG FEMALE, ROOM AND board, $150. Available immediately. 384-5748 after 5 p.m.

191 ROOM and BOARD WANTED

GENT, PENSIONER, WOULD like room and board with elderly couple or widow. Good size garden, Duncan or Cowichan District. Victoria Press, Box 686.

193 ROOMS TO RENT

MATURE BUSINESS WOMAN only. Lovely room in luxury apartment near park, city, and water. Use of kitchen, bathroom, heated pool and sauna. $150 a month. 388-5386.

JAMES BAY INN SLEEPING rooms. Daily or monthly rates, from $40 week. 270 Government St., 384-7151.

10 MIN WALK TO UVIC. ROOM with private bathroom and light cooking facilities, female student, 477-0586 after 6 p.m.

BRIGHT SLEEPING ROOM, privileges, near waterfront, bus, etc. $23 weekly. 384-5831 evenings. Non-smoker student preferred.

LARGE CARPETED, WALKING distance, share kitchen, bath, laundry, unfurnished. $115. 658-1158 after 5 p.m.

ROOMS TO RENT, $95-$145, SEmi-furnished. Utilities included. 384-5605.

SLEEPING ROOMS IN LARGE home with adult family. Call 595-5101.

CLEAN FURNISHED ROOM FOR rent, female only, $110. 595-7993.

194 ROOMS WANTED

YOUNG MAN LOOKING FOR room. Must be clean and private, needed by Nov. 1, up to $100. 592-9158.

197 HOUSEKEEPING TO RENT

SMALL HOUSEKEEPING ROOM, furnished, fridge and utilities included, $80. Very small furnished sleeping room. $40. Both share bath. 384-3489.

BASEMENT SUITE, FURnished. Suit couple, non smokers, all utilities provided, $150. 479-1164 or 477-5790.

BEDSITTING ROOM, TV, KITCHen privledges, laundry, in country, on city bus. $140. Board possible. 479-6524.

DORIC MOTEL, REASONABLE rates, kitchenettes. 3025 Douglas.

QUIET, CLEAN, SUITABLE ONE mature lady, central. 383-1396.

SMALL ROOM FOR LADY. FAIRfield. 652-3207 evenings.

200 APARTMENTS TO RENT UNFURNISHED

"HOMEHUNTERS"
OF CANADA
598-5101
$155—1 BR. Adults Only
$200—1 BR. Ste., Coupel or Single
$266—2 BR. Apt. Mature Couple
$300—2 B.R. Ste., couple only
$375—3 B.R., pool, F.P. family.
$275—3 B.R. trailer 12x68, couple.
$183—2 B.R. 4-plex, Esq., Nov. 1
$194—2 B.R., couple, Nov. 1
FEE
OPEN 7 DAYS A WEEK
9 A.M. TO 9 P.M
1394 Hillside Avenue

Harbour Towers
Available immediately
AVAILABLE IMMEDIATELY
1 Bedroom 649 sq. ft. from $275
2 Bedroom 925 sq. ft. 1½ baths $375
Phone HARBOUR TOWERS
385-2405

BEACH DRIVE
Large 2-bedroom suite. Beautiful view, fireplace and quiet area. Suitable older couple. $390 per month.
To view apply:
KERandSTEPHENSON Ltd.
385-3411

NEW SPACIOUS LUXURY APartment, 2 bedrooms, 1½ bathrooms, master ensuite. Expensive wall-to-wall carpets, sliding glass doors to large private patio overlooking Beacon Hill Park. Underground parking with electrically controlled door. Quiet area close to sea, shops and buses. References. $450 per month, including heat.
david burr ltd.
655 Fort St. 384-9335

CORNER DELUXE 3-BEDROOM Townhouse, own sauna and private fenced yard, living room, real fireplace, 1½ baths, large kitchen, patio, part basement, 2 parking stalls, w-w carpets, fridge, stove, washer, dryer and drapes. No pets, references. $450. 385-7551, 477-4860 after 6 p.m.

DUNCAN
Most Spacious Luxury Suites in New Apartment, Duncan, B.C. 2 bedrooms includes heat, sauna, games room. Ample parking. Children accepted in east wing. Call Collect 748-3321.

2-BEDROOM CONDO. ADULT complex, Sidney waterfront area. Fully carpeted. Drapes, fridge, automatic electric stove, large living room, 24' roofed patio. Covered parking. $350 per month. 656-5784, available Oct. 15.

ADMIRALS AND ESQUIMALT RD.
Deluxe 2-bedroom suites, now renting, from $300 to $325. November 1 occupancy, 383-6113.

1-BEDROOM SUITE (SEMI-FURnished) for quiet, elderly person. Walking distance to city centre. Near park. Share bathroom. $130. Heat, light included. Call evenings. 1032 Oliphant St., or 383-8385.

3 BEDROOM CONDOMINIUM, 2 baths, WW, fridge, stove, washer and dryer. Near Gorge Vale Golf, schools and parks, 1-2 children, no pets, 6 months lease. $359-$387. 383-4568, 9-5.

CONDOMINIUM, 2 BEDROOM, 2 BATHROOMS. Applicances rugs and drapes. Adults only no pets. One to 7 months at $375.00 month. BOORMAN INVESTMENT CO., LTD. 111 Government St., 386-7521.

NOVEMBER 1ST. 1 BEDROOM view apartment. Corner of Michigan and Government. Swimming pool extra. $250 per month. 382-5543.

AVAILABLE NOVEMBER 1ST, 2 bedroom apartment, middle age or seniors only., Good locale close to bus lines. Apply Victoria Press Box 681.

BEAUTIFUL 3RD FLOOR 1 BEDroom suite, quiet atmosphere, no pets, no children, owner managed, walking distance downtown, suit mature lady, 1030 Linden Ave.

NICE VIEW, IN 4 PLEX, ONLY 1 year old. Renting for $250 monthly. References of possible. No pets. 479-1224.

AVAILABLE IMMEDIATELY, large 2-bedroom ground level. Couple, no children, no pets, $300 including utilities. 658-5889.

SUIT BUSINESS PERSON, OFfice with kitchen bathroom, living accommodation, town area, $170. 598-4060, 6-8 p.m.

INTERESTED IN EXCHANGING one-bedroom apartment. Fairfield area, for same or bachelor basement suite, closer to University. 385-2691.

AVAILABLE NOV. 1, 1 LARGE 2-bedroom suite, city centre, adults only, references, $215. Apply Victoria Press, Box 639.

BACHELOR SUITE FOR RENT, $155 per month. Utilities included. View Royal area. Phone 478-8598 after 9 a.m.

NOVEMBER 1, TWO BEDROOM, ground level $225. Mature couple only. Sorry no children or pets. 382-9318 between 10 and 12.

TWO 2-BEDROOM SUITES, fridge and stove, $225, also duplex available Nov. 1. 642-5578.

SEE OUR AD UNDER SUITES to rent furnished for low off-season rates. 680 Garbally.

1-BEDROOM SUITE IN NEW fourplex, private entrance, all utilities supplied. 383-0904.

2 BEDROOM, $275. MARRIED couple. No children, no pets. Apply 1760 Haultain 10-6 daily. 479-3368.

BACHELOR SUITE ON BUS line. Pensioner preferred. Reasonable. Phone 479-2020, 5-6 p.m.

1 AND 2 BEDROOM, NEARLY new, 2 baths. 383-7659, 592-7678.

200 APARTMENTS TO RENT UNFURNISHED

THE SAVOY
DOWNTOWN VICTORIA
Luxurious brand-new $60,000 2-bedroom 1½ bathroom suite, facing south, in beautiful prestige concrete and steel building. $450. Many extras. This is an exceptional opportunity on today's rental market. For appointment to view call HAROLD CHAMBERS 658-5560 or 385-3411 anytime, Ker and Stephenson Ltd.

1 BEDROOM BASEMENT SUITE, $155, prefer single person, available immediately. 385-0595.

2-ROOM SUITE CENTRALLY LOcated. 383-8874 after 6 p.m.

201 APARTMENTS TO RENT FURNISHED

SHERWOOD PARK INN
123 Gorge Road E.
OFFERS:
APARTMENTS
At special rates for staying monthly or weekly — as low as $415 for bach. units and as low as $525 for 1 BR units (for 30 days).
Complete with all the comforts of home, including:
—cooking facilities
—color TV (cablevision)
—easy parking
—telephone service (no charge)
—utilities — heat, power (no charge
—maid service supplying linens and towels weekly
—ice machine
—answering service at front desk
—in-house conveniences such as dining room, coffee shop, 3 licensed facilities.
For viewing and further information call:
386-1422

LOOKING FOR AN APARTMENT?
Why not stay with us in luxury at the "Sociable" motel on the Gorge Waterway, the Craigflower Motel. Special winter rates as low as $250 for 30 days.
See What Comes With Our Special Winter Rates!
—Fully furnished suites
—Cooking facilities
—Color TV (Cablevision))
—Easy parking
—Telephone service (no charge)
—Utilities — heat. power (no charge)
—Linen supplied weekly
—Towels supplied weekly
—Maid service weekly
—Laundromat available on premises
—Ice machine
—Answering service at front desk.
For viewing and further information call 388-7861

CHATEAU
VICTORIA
Victoria's DOWNTOWN HOTEL and APARTMENT Complex. Lovely furnished 1-bedroom suites from $450 per month with maid service, etc.
740 BURDETT Ave., 382-4221

PENTHOUSE
MANOR MOTEL
2930 Washington 388-7818
New ultra modern deluxe 1-bedroom and bachelor apts. beautifully furnished, situated in quiet location overlooking Gorge waterway. close to bus service. Includes color washtr, cooking utensils, linens TV, frost-free fridge, stove, dishwasher, cooking utensils, linens and dishes. Maid service, rent by day, week or month.

DE LUXE ACCOMMODATION. Furnished bachelor and 1 bedroom suites available from September 15. Colored TV, dining room, laundry, indoor pool, hydro pool, saunas, lounge, maid service, answering service. No pets. Canterbury Inn, 310 Gorge Rd. Phone 382-2151.

DE LUXE ACCOMMODATION. Furnished bachelor, 1 and 2 bedroom suites available from Sept. 15. Maid service, answering service, indoor heated pool, saunas, coffee shop, dining-room, laundry, colored cable TV. "No pets". Coachman Inn, 229 Gorge Rd. E. Phone 388-6611.

LOW OFF SEASON RATES FOR large fully furnished units. Including color TV, full size kitchen, all cooking utensile, bed and bathroom linens. Free parking. Ideal for student and young working couple. Available immediately. Apply 680 Garbally.

TO LET FULLY FURNISHED Nov. 1 through March, sunny spacious corner suite in luxury condominium. Beside Beacon Hill Park. Mature tenants only. No pets. 1 bedroom or 2, $350 or $400 384-4931.

FULLY FURNISHED 30 DAY winter rate, $225, for 1 room and kitchenette. $250 for 2 rooms and kitchenette. Only quiet, non partying adults please. Sorry no pets. Capri Motel 21 Gorge Rd. East.

MODERN DOWNTOWN ACcommodation, everything supplied. Reasonable rates, indoor pool and sauna. Facing Thunderbird Park, Queen Victoria Inn, 386-2812.

BASEMENT BEDSITTING ROOM, fireplace. All found. Male senior or graduate student or working man. University area. $150 a month. 592-4104.

COTTAGE WITH FIREPLACE and carport. Also bachelor suite. 17 miles from downtown. Adults only, no pets, Malahat Bungalows, 478-3011.

SPACIOUS 1 BEDROOM SUITE available Oct. 6. Lock up garage, storage room, fully furnished, all utilities included Quadra-Tolmie area. $275. 383-5113.

BEAT HOTEL AND MOTEL costs with owners fully furnished apt. available. Oct. 12-Oct. 31. $150, references, 384-4417.

REQUIRE FEMALE TO SHARE rent on 2 bedroom apt. in James Bay. Immediately. Phone evenings, 384-0226, 5-7.

DELUXE FURNISHED APARTment, cooking facilities, days, weekly, monthly. 595-4922, 477-0656.

DELUXE 1-BEDROOM SUITE, DELIGHTFULLY FURNISHED. IMMEDIATE OCCUPANCY. THE ROYAL SCOT, 385-3543.

BEAUTIFULLY FURNISHED studio suite centrally located, $250 a month. Call 388-9585 after 6 p.m.

SPACIOUS BACHELOR APARTment near Parliament Buildings. $250 a month. 388-5386.

BACHELOR AND 1-BEDROOM suites. Utilities included, maid service weekly. 384-5122.

DORIC MOTEL. REASONABLE rates. Kitchenettes. 3025 Douglas St.

202 APARTMENT FURNITURE TO RENT

STANDARD FURNITURE
Three Rooms from
$35 per month
Immediate Delivery
382-5111

WE RENT 3-ROOM GROUPS. MacDonald Furniture Mart, corner of Broad and Pandora. 383-1171.

203 APARTMENTS WANTED

"HOMEHUNTERS"
OF CANADA
598-5101
TIRED OF HUNTING FOR ACCOMMODATION?
We are working 7 days a week locating suitable vacancies that meet your needs.
We have many vacancies on hand at all times.
DON'T WAIT
Call NOW or drop in any time for more information.
1394 Hillside Avenue

WOMAN, 27 YEARS, FULL-TIME employed, wants 1-bedroom apartment preferably in older home. In Oak Bay or surrounding areas. Will pay up to $200. Reliable with excellent references. 595-0847.

203 APARTMENTS WANTED

SMALL COTTAGE, DUPLEX OR ONE BEDROOM SUITE
Responsible, professional, married couple will take pride in keeping house or suite in good condition. Good references. 595-4855.

WORKING GIRL AND STUDENT, need one or two-bedroom apartment or duplex, by December. Willing to maintain upkeep. References. 384-5554, after 4 p.m.

PROFESSIONALLY EMPLOYED woman requires 1-bedroom apt. by Nov. 2, in quiet area, references available, phone 477-8045 between 5-7 p.m.

QUIET RESPONSIBLE 31-YEAR old-man seeks self contained accommodation (prefer North Saanich), willing to do odd jobs, rent up to $100. Victoria Press, Box 659.

PROFESSIONAL WOMAN WITH 9-year-old son would like quiet and clean 2-bedroom accommodations for November 1. $225. 595-6817 evenings.

PROFESSIONAL MATURE woman desperately requires 1 bedroom unfurnished suite as soon as possible, references available. Please call, 477-6911 extension 728.

QUIET RESPONSIBLE WORKING girl requires 1 bedroom unfurnished near Victoria General. Reasonable. 642-3943 evenings.

IN LANGFORD, 1 BEDROOM lower suite, in 4-plex, wall to wall carpeting, $185 per month. Phone between 6-8 p.m. 478-0201.

QUIET, CLEAN MOTHER AND child in daycare require 1-bedroom apartment by Nov. 1. Victoria Press Box 661.

NATURE LOVING WOMAN, RETIRED, longing for simple home with fireplace, possibly garden. Reasonable rent. 479-1530.

WANTED: UNFURNISHED bachelor suite for single female. Non-smoker. Reasonable rent. 477-4253.

$25 REWARD TO THE PERSON who finds me an unfurnished one-bedroom apartment. 384-9898 after 4.

WANTED — FURNISHED ACcommodation for 1 reliable gentleman. January 2nd to April 30th, 1976. Reply Victoria Press Box 658.

WORKING GIRL REQUIRES 1-bedroom apartment, immediately. Up to $165 including heat. 383-4550 after 7:30 p.m.

NEW DUPLEX, 5 BEDROOM, 3 bathroom, large sitting room. dining room, rumpus room, 210 Skinner St., $650 month, 384-5473.

WORKING GIRL REQUIRES 1-bedroom apartment, immediately, up to $165 including heat. 383-4550 after 10 a.m.

YOUNG CLEAN CUT WORKING man requires 1 bedroom apt. preferably in older home. Call before 2 p.m. 386-8166.

QUIET GIRL NEEDS BASEMENT or ground floor suite. 386-0715 after 5.

QUIET WORKING MAN REquires self-contained suite. References. 385-3924.

PROFESSIONAL YOUNG COUple, looking for 2-bedroom apartment for November 1st. 386-0842.

STUDENT NURSE NEEDS SELF contained suite up to $130. Please phone 479-2004.

206 DUPLEXES TO RENT

AVAILABLE IMMEDIATELY
Lower suite in older duplex. One large bedroom plus smaller second bedroom or den. $290 includes heat, hydro, water, fridge, stove. Young working people preferred. 592-9893.

NEW SIDE BY SIDE DUPLEX 1088 square feet, electric heat, two large bedrooms. Coloured appliances, wall to wall carpeting. Laundry facility available. No pets. Phone 479-3454 after 5 p.m.

2-BEDROOM SIDE-BY-SIDE, Fairfield area, full basement, fireplace, stove and fridge, no children or pets, references please, $300. Nov. 1. 478-1950 between 7-9 p.m.

SOUTH OAK BAY, LARGE 2-bedroom, side by side duplex with rumpus room, adults only. $295 per month. Immediate occupancy. 598-1212.

WANTED APARTMENT FOR working mother and son. Phone 386-8289 after 5 p.m.

207 DUPLEXES WANTED TO RENT

RESPONSIBLE WORKING COUple desire cottage or upper duplex on quiet street. Non-smokers, non-drinkers, will maintain and do gardening. Good references, reasonable rent please. 383-5066.

RESPONSIBLE WORKING COUple desire cottage or upper duplex on quiet street. Non-smokers, non drinkers, will maintain and do gardening. Good references, reasonable rent please. 383-5066.

210 HOUSES TO RENT UNFURNISHED

HORSE LOVERS
32 Acres — Central Saanich. Extra large 4 bedroom home with full basement and on city water. Separate double garage and barn. Fenced in corral. Land suitable for hay. Available Nov. 1st. Asking $600.00 per month. For information or viewing call Mr. Yeats 598-6566.

SIDNEY. LARGE 3-BEDROOM, living room with fireplace, dining room. Including appliances. Living room drapes. Full basement. Large fenced garden. $425 per month. Available October 31st. 656-5181.

2-BEDROOM COTTAGE, METchosin area, seaview, stove and fridge, prefer working couple, no children or pets, references please, $225, Nov. 1. 478-1950 between 7-9 p.m.

FAMILY MUST HAVE 4-BEDroom house in good repair, by November 1st. References. 385-0847 OR is there any chance to buy with low down payment and Agreement of Sale.

LANGFORD 2 BEDROOM, NEAR school and shopping center. Fridge. stove. Happy married compact family. Allow one child. No pets, no boarders. 478-5260. 478-2225.

NORTH SAANICH. DELIGHTFUL two bedroom home on Experimental Farm slope. Preferably no pets. From October to April, $375 per month. Sidney Realty Ltd., 656-3928.

TOWN AND COUNTRY AREA, one side of duplex for rent, 3 bedroom. 1½ baths, basement, fridge and stove, electric heat, 3 years old, available Oct. 15. Phone after 6, 382-1268.

SEAVIEW, MODERN 5-BEDroom home, 2½ baths, drapes. Available October 15th. No pets. Lease and references please. 477-8163 after 6 p.m.

IMMEDIATE POSSESSION, brand new 3 bedroom home, fireplace, carport. Located off East Saanich Rd., $475 per month. Call 388-6876.

OCEAN FRONT 3-BEDROOM, rec. room, dining room, 2 fireplaces, 1½ acres, greenhouse, gardener, $600. Immediate occupancy, 592-7113 after 6 p.m.

2 BEDROOM HOUSE, SOUTH Oak Bay. Fridge, stove, beach access. $400 per month. Available Oct. 2 to May. 385-4972.

TWO-BEDROOM, WALL-TO-WALL carpet, and linoleum. no pets, $275 month. 221 Skinner St. between 6-7:30 p.m. only.

2-BEDROOM HOME HILLSIDE Area. Available 18th October, $350 per month. References required. 595-8804, after 8 p.m.

NEAR LAKEHILL SCHOOL three-four bedrooms, 1½ bath, available Oct. 15. $425. phone 384-1671 evenings.

UNIVERSITY AREA — MALE has house to share with females. 477-1674.

IMMEDIATE POSSESSION TILL May 31. 2½ bedroom. Gordon Head home. $375. 477-8530.

ONE OR TWO RELIABLE PERsons to share house and expenses. 382-8604.

3-BEDROOM HOME AVAILABLE immediately. $425 per month, 598-4407.

NEW 3 BEDROOM HOME, south Sidney, available Nov. 1, $375 a month. 658-5953.

HOUSE FOR RENT. 384-7448 after 3 p.m.

3-BEDROOM HOUSE. $280. 5 5-8029 between 6 p.m.-7 p.m.

3-BEDROOM HOUSE FOR RENT. $325. 477-3268.

211 HOUSES TO RENT FURNISHED

I HAVE A CLIENT WHO HAS A large 2-BR WATERFRONT home with it's own dockage at the door. This home is tastefully furnished and can be leased for 1 yr. at $350 per mo. available October 15th. Please contact:
384-8124 JOHN COLWELL 592-9828
PEMBERTON, HOLMES LTD.

SPACIOUS FURNISHED EXECUtive Duncan home, fireplace, 3 BRs, near park, river, stores. Mid Dec., 6-8 months. Professional references required. Careful, trustworthy adults, no pets please. Preferrably garden maintainers. Write Victoria Press, Box 684.

ON SALTSPRING ISLAND
Fully equipped guest cottage. Minimum rental to couple willing to do 1 day a week light housework. Room to grow your own vegetables. Ideal for retired couple with car. References essential. Victoria Press Box 650.

2 BEDROOM HOUSE, UTILITIES included, maid service weekly, $400 monthly. 384-5122.

2 BEDROOM HOUSE FOR RENT October 15. 478-5401.

212 HOUSES WANTED TO RENT

TWO BUSINESSWOMEN DESIRE 2-bedroom house — have pet calico cat — we love gardening. Reasonable rent or will look after property and pets for the winter for suitable accomodation or with option to buy. Have good down payment for house up to $40,000. Close to town, Mrs. Boyd 388-6611—Unit 119.

OWNER OF WOODWORKING shop would like to rent 2-bedroom house. Willing to exchange renovation work for reasonable rent. No children or pets. Phone Jerry Royds, 383-4214 days, 386-8020 evenings.

BIBLE COLLEGE LECTURER and family moving to Victoria for 6 months to a year needs nice 3 bedroom furnished home to rent. The ideal family if you would like to find your things the way you left them. 479-7561.

WILL MAINTAIN
Young working couple with well-behaved dog desire one or two-bedroom home. Unfurnished, close in, fenced yard. $250. Immediate possession. Call Ron Caven, 385-1476, 1-10 p.m.

WANTED TO RENT IMMEDIately by hard working man 1 or 2 bedroom cottage or apt. in quiet area or out of town, will do maintenance work for reduced rent, 652-1074 after 6.

HELP PLEASE! WE AND OUR two babies want and need a home by November 1st. Will care and love it, rent (or buy). Up to $200 per month. Please phone us at 383-4961 anytime.

QUIET MIDDLE-AGED SINGLE gentleman being transferred from Nova Scotia to Victoria would like 2-bedroom apartment or house to rent unfurnished. 383-7751 after 6 p.m.

RESPONSIBLE MARRIED COUple, (6 years) no children, two pets, require small house. Basement and fenced yard, excellent references up to $325. Days 386-2711 or evenings 477-4840.

TWO MATURE ADULTS, ABstainers, require older type home, reasonable rent, will do minor repairs and redecorate, by Oct. 15, references. 595-7562.

EXPERIENCED CARETAKERS, looking for caretaking situation in Country or City home, with garden. Our services plus moderate rent. Please call 598-5851 after 5.

REQUIRED BY SINGLE, retired male. Furnished cabin in Gulf Islands on a year round basis. Reply Victoria Press Box 657.

RESPONSIBLE COUPLE DEsires small house or apartment to rent. Phone 383-7143 or evenings, 383-7417.

INTERIOR DESIGNER AND wife require small house or cottage. Willing to redecorate, lease, etc. Evenings, 598-7866.

$50 REWARD FOR FINDING A 2 to 3 bedroom house in Victoria or Saanich Peninsula. Phone Ken, 383-3598.

WOMAN NEEDS HOME WITH fireplace, or will install portable fireplace and winterize. Reasonable rent. 479-1530.

2 RESPONSIBLE WORKING LADies with 2 children need a 3 or 4 bedroom house or apt. for Nov. 1, 652-1520.

FAMILY NEEDS 3 OR 4 BEDroom home. Fairfield - James Bay area or close to Vic General. Ste. 28. 388-6267.

CHRISTIAN MOTHER WITH 2 school children urgently need 2 or 3 bedroom home. $250 maximum. Phone 478-7306.

CLEAN, QUIET WORKING FAMIly, one well behaved child desperately need house or apartment immediately. 598-3621.

IN COURTENAY COMOX AREA, small cottage for week-end skiing by Victoria family. 656-5345.

1-2 BEDROOM HOUSE REquired by married couple, no children. 478-7827.

WANTED: ONE OR TWO BEDroom unfurnished house in Metchosin area. 478-0554.

YOUNG DOCTOR REQUIRES 3 bedroom older home in James Bay. Phone 598-5983.

URGENTLY NEEDED: NOvember 1st. 3 bedroom, fireplace, nice, $300 plus. 598-6273.

WORKING COUPLE REQUIRE 1 or 2-bedroom country house. 595-0836.

MANITOBA COUPLE LOOKING for small house or duplex to rent, phone 384-3344 after 5.

QUIET ADULTS IN SEARCH OF 2-3 bedroom peaceful house. Reasonable rent. 595-3949.

NOV. 1—2 BEDROOM, CLEAN, pet, quiet persons. 382-8403.

215 HALLS, WAREHOUSES, STORES and OFFICES TO RENT

OFFICES FOR LEASE
1. COURT HOUSE just one block away and parking on site. New 23,000 sq. ft. professional building. Fully air conditioned. Available December.
2. EASY ACCESS is an important feature of this new professional building now under construction. Just blocks from the city core. Ideal for medical offices.
3. 600 SQ. FT. on the main floor of new excellent quality downtown building. Fully air-conditioned.
4. OAK BAY AVE. medical building. Offices still available in this new air contitioned building.
5. CENTRAL SAANICH is growing fast. This soon to be constructed building at the corner of Mt. Newton X Rd. and Wallace Dr. is ideal for the professional or businessman.

R. I. MURPHY 384-8124
PEMBERTON, HOLMES LTD.
1000 Government Street

LUXURY PENTHOUSE OFFICES
—Available now
—Corner suite
—Partitioning completed
—1500 sq. ft. at $5.75 per annum
—Includes hydro and parking.
—Available November 1st
—1400 sq. ft.
Phone HARBOUR TOWERS 385-2405

FROM 800 TO 1900 SQ. FT. OFFICE SPACE IN NEW MODERN COMMERCIAL BLOCK. IDEAL FOR WHOLESALE OUTLET. ELECTRIC HEAT, OFF-STREET PARKING. ONLY ½ BLOCK OFF DOUGLAS NEAR BURNSIDE. CALL 388-4741 OR EVENINGS 477-6479.

SOOKE
RETAIL OFFICE, COMMERCIAL
New building in Sooke centre for lease. Four 1000 sq. ft. spaces or combinations will be available approximately November 1, 1975, from $250 per month. Phone 642-4118 anytime.

COLWOOD METCHOSIN AREA retail space available in the New Hatley Park Shopping Center. Note these features: good drawing major tenants, ample customer parking, approximate 19,000 traffic count per day. For leasing information Phone 388-5812.

LOW COST OFFICE SPACE, prime downtown location, monthly basis no lease, renting for $35 to $250. Arthur E. Haynes Ltd. 386-3271.

CHOICE, RETAIL OR OFFICE premises located at 3947A Quadra (Lakehill area). Would suit a variety of businesses. Please call 385-8931.

NEEDED IMMEDIATELY
Warehouse-studio space. Lease, size negotiable. 383-6147.

MANN
T. L. MANN and ASSOCIATES LTD.
NEW OFFICE SPACE
AVAILABLE SOON
Douglas-Saanich
1750 SQ. FT. BAS. WAREHOUSE
1975 SQ. FT. 2ND FLOOR
1975 SQ. FT. MAIN FLOOR
FRONT & REAR ENTRANCES
PARKING ON SITE
EASY ACCESS ALL DIRECTIONS
STAN PELLAND
BUS. 498-5144 RES. 598-5427

OFFICE SPACE FOR LEASE
Professional office space available immediately in the most prestigious commercial address in Victoria. Since the original 1853 construction, designed for Roderick Finlayson of the Hudson's Bay Company to accommodate a ship chandlery and a gold trade provisioners, the building has been a part of an exciting and dynamic era of Victoria's History. The careful planning and construction, which has created today's HARTWIG COURT, preserves this charm while adapting the building to contemporary commercial needs. From the original walls — built of rocks used as ship ballast and brought from England to then Fort Victoria H.B.C.—to the newly designed roof garden with a sweeping view of the Inner Harbour, HARTWIG COURT, is a commercial location without parallel. Space available from 600 sq. ft. to 3420 sq. ft. For appointment to view, phone Leasing Manager 388-4601 day or evening.

ESQUIMALT
"ADMIRALS COURT"
Commercial space at street level now leasing. Offices or retail with approx. 11,000 sq. ft. available. Air conditioned. Nearing completion at 1315 Esquimalt Rd. (Corner of Admirals and Esquimalt Roads.)
BRENT D. EWING
BAYSHORE REALTY LTD.
1006 FORT ST.
388-6424

NEW
DELUXE WAREHOUSE SPACE
—Downtown Location
—6000 sq. ft. available
—Will Finish to suit
—Excellent Rates
Joint Crestwood Kitchens and Walkers Auto Supply in this new attractive complex, and maximize your leasing dollar.
For further information contact
JACK S. COLWELL
384-8124
PEMBERTON HOLMES LTD.
1000 Government Street

NEW
CONDOMINIUM WAREHOUSE
1 UNIT ONLY
2600 Square Feet
1 block from Douglas at Burnside. Ideal distribution-Retail outlet. Finished Office—Mezzanine Included.
Full Price $95,000
For further information contact
JACK S. COLWELL
384-8124
PEMBERTON HOLMES LTD.
1000 Government Street

WAREHOUSE FOR LEASE. APPROX. 9,300 SQ. FT., NEW BUILDING, BLOCK CONSTRUCTION, 10 LARGE OVERHEAD LOADING DOORS, DECK LOADING AND DRIVE-IN DOORS FOR TRUCKS. 16' CEILING PLUS APPROX. 1,800 SQ. FT. OFFICE SPACE. AMPLE PARKING. GOOD LEASE OFFERED TO QUALIFIED TENANT. CALL 388-4741, EVENINGS 477-6479.

SIDNEY
MODERN OFFICE SPACE (WITH ELEVATOR) AVAILABLE IN SIDNEY PROFESSIONAL BUILDING, 9775-4th STREET. FOR INFORMATION CALL 386-2437 or 656-2359.
PACIFIC STRATA SERVICES LTD.

EMPRESS HOTEL
Offices to Lease
Approx.: 200 sq. ft. $85 month
300 sq. ft. $125 month
360 sq. ft. $150 month
425 sq. ft. $175 month
One year lease with option to renew, rent includes heat, water and light.
Moody and Mason Realty, 386-7771

MEDICAL OFFICE SPACE
Up to 1,236 sq. ft. ground floor. Cook Medical Bldg. Immediate Occupancy
P.G. JACKSON LTD.
535-1070 Douglas St.
388-9102

OFFICE-COMMERCIAL
1200 SQ. FT. APPROXIMATELY IN NEW BUILDING ON McKENZIE AVE. NEAR SHELBOURNE. ON MAIN FLOOR, FULLY AIR CONDITIONED, CARPETS THROUGHOUT, PLENTY OF PARKING BUS STOP IN FRONT OF BUILDING. AVAILABLE IMMEDIATELY. 388-4741 OR EVENINGS, 477-6479.

WAREHOUSE SPACE AVAILABLE
Space available for 50-15,000 sq. ft. Several locations in the downtown area. $1.25 and up. Information contact MICHAEL WESTON 386-7521 or Res. 598-3955. Boorman Investment Co., Ltd. 1111 Government St.

TOWN AND COUNTRY
Available immediately 950 sq. ft. of modern ground level offices consisting of 2 open office area and 3 carpeted private offices. Ample free parking, high traffic count, excellent advertising exposure, $465. a month, plus tax escalations. 384-8039 or evenings 652-5884 or 658-8570.

BEST OFFICE SPACE
628 Dupplin Rd., 1 block northwest of Mayfair, bottom floor with 2700 sq. ft. of space, top floor has 2100 sq. ft., making an extremely roomy building. Abundant free parking can be leased, whole or part $2 per sq. ft. Call 382-2313 days, 479-1102 after 6 p.m.

CENTRALLY LOCATED, 3 PRIvate offices or deluxe suite, carpeted, air conditioning, ample parking, receptionist and telephone answering services available. Phone Mr. Simms, 9-5, 386-3414, O.K. Industries.

$150 PER MONTH, 700 SQUARE feet, office in commercial-residential building. Includes utilities and use of swimming pool. Additional storage space and indoor parking available at additional rent. 388-6100.

2 OFFICES, SIDE BY SIDE, 1—300 sq. ft. the other 400 sq. ft. Recently renovated, prime location, easy parking, low rent. Can be rented together or separately. 598-3377.

GROUND FLOOR, COMMERCIAL available in downtown area. 1184 sq. ft. Information contact MICHAEL WESTON, 386-7521 or Res. 598-3955. Boorman Investment Co., Ltd. 1111 Government St.

WANTED TO RENT
I need approximately 800 sq. ft. workshop-studio space for classroom instruction, two evenings and Saturdays, 382-5829.

NEW WAREHOUSE
space for sale or lease, areas of 1,500 to 8,000 sq. ft. Explorer Developments, 382-4218.

OFFICE SPACE
Town and Country area. 1000 to 2000 sq. ft. of carpeted office space. Available at $5.75 per sq. ft. per annum. 386-2917.

STUDIO SPACE FOR RENT — days. Dancenergy 1322A Government St. 384-3841.

2000 SQUARE FEET, WELDING shop complete with overhead track crane. Phone Days 479-8131 or 479-5611, evenings 652-2291.

450 SQ. FT. STORE OR OFFICE in Cordova Bay Shopping Plaza. Phone 658-5115 days only.

STORAGE SPACE FOR RENT available Oct. 1. Gorge Shopping Centre Ltd. 388-5812.

TO LEASE, WAREHOUSE OR light industrial. 656-4945.

PROFESSIONAL OFFICE SPACE
Located at Hillside and Wark, air-conditioned. Large or small space available early December.
RICK KINNIS 477-9394
MAIN LEVEL
Located at Douglas and Cadillac. 1000 sq. ft. Now vacant for $275.00 per month.
UPPER LEVEL
1000 sq. ft. Now vacant for $250.00 per month.
RICK KINNIS 477-9394
WESTMONT REALTY LTD.
386-6796

LEASE THIS
Retail, Antiques, Beauty Salon? 1,500 sq. ft. in award winning heritage building. Super plush. Government and Bay St. Call
DALE VIEWEGER
598-5166 383-1047
NEWSTEAD REALTY LTD.

233 MORTGAGE LOANS AND INSURANCE

We Specialize in
FINANCING
LAND DEVELOPMENT
APT. SITES
ACREAGE OR SHORT TERM HOLDINGS
1st or 2nd MORTGAGE LOANS
ANYWHERE IN B.C.
CASH VALUATIONS ON EXISTING MORTGAGES OR AGREEMENTS GIVEN WITHOUT OBLIGATION.
COURTESY TO FELLOW BROKERS
PHONE COLLECT TO L. THOMAS AT OR 478-1720
Douglas Hawkes Ltd.
990 Blanshard St.
(OFFICE) 384-7128 (RES.) 595-7165

NEW NEW NEW
2nd Mortgage Rates
To Qualified Applicants
13½ Per Cent
No prepayment penalties.
No long delays for approvals
Low monthly payments
Life insured for your protection.
Up to $25,000 at no additional cost.
Phone Now!
RAE INVESTMENTS LTD.
388-7891, Eves. 477-3886

MORTGAGE MONEY?
Niagara will purchase that long term first or second mortgage which you hold, for cash and pay you a top competitive price.
We specialize in prompt mortgage commitments and friendly service. Why not discuss it with one of our experts today?
NIAGARA REALTY OF CANADA LIMITED
1032 Yates St.
384-9365

NEED MONEY?
First, Second or Third Mortgages available based on market value. Free evaluation on your home or land. Call ELLWOOD NAULT, 388-4150 or
OLYMPIC REALTY LTD., 385-5741

CONTINENTAL FACTORS INCORPORATED
Now Serving British Columbia
Mortgages — Loans — Investments
RESIDENTIAL — COMMERCIAL
CONSTRUCTION — INDUSTRIAL
REFINANCING — FACTORING
Apply to Mortgage Division
367 Burnside Rd. E., Victoria, B.C.
Office 385-2321 Eves. 385-6178

TRY TRUMP
Victoria's professional Total Mortgage Service
598-3014

1ST MORTGAGES
12 PER CENT
P. R. BROWN & SONS LTD.
762 FORT ST. 385-3435

MORTGAGE FUNDS AVAILABLE FOR FIRST MORTGAGES AT 12%, SECOND MORTGAGES AT 15% AND INTERIM FINANCING. FOR DETAILS CONTACT MR. McKENZIE 386-7521. BOORMAN INVESTMENT CO., LTD. 1111 GOVERNMENT ST.

SMALL AD
SMALL COST
Check us for any reasonable mortgage requirement. R. GEDDES. 477-9514 Days, 477-6430 Evenings.
PRINCIPAL PROPERTIES LTD.
4088 Shelbourne St.

Funds available immediately for 1st and 2nd mortgages. Contact:
david burr ltd.
655 FORT ST. 384-9335

COMPUTERIZED AMORTIZAtion schedules for regular payment mortgages, $1.80. Apply by telephone, Strandlund 382-6250.

234 MORTGAGES FOR SALE

NO DELAY
1st, 2nd and 3rd mortgage money available. Answer in 24 hrs. Ben Greig, ETC. 386-6164 or 598-3105.
CASTLE PROPERTIES LTD.

CASTLE PROPERTIES LTD.
2nd mortgages available 15 %p.a interim financing 15%. Irene Dalziel, 386-6164 or 477-6380.

234 MORTGAGES FOR SALE

13,750 x 16% — First
28,900 x 14% — First
14,850 x 17% — Second
8,000 x 19% — Second
4,000 x 21% — Third
16,000 x 21% — Third
Contact Fairview Management Ltd., Terry Smith, 748-2509.

CASTLE PROPERTIES LTD.
Welcome inquiries from investors who may wish to do business in 1st or 2nd mortgages or interim financing. Please contact Ben Greig. 386-6164 or 598-3105.

NOW BEING ARRANGED IN share of $10,000 or more. A first mortgage of $250,000 payable interest only monthly at rate of 1.0833 per cent per month (13%), 3-year term. For further information call L. Thomas at Douglas Hawkes Ltd., 990 Blanshard St., 384-7128 (Residence 478-1720).

14% YIELD
$21,563 BUYS $23,000
First mortgage payable $345 month including interest at 11%, 3-year term. For further information please call L. Thomas at Douglas Hawkes Ltd., 990 Blanshard St. 384-7128. (Residence 478-1720).

235 WANTED TO BORROW

$29,000 FIRST MORTGAGE PAYable interest only monthly at rate of 1% per month (12%) 3-year term. Security is Saanich homes on 3.36 acres. For further information, please call L. Thomas at Douglas Hawkes Ltd. 990 Blanshard St. 384-7128. (Residence 478-1720.)

$40,000
1st Mortgage required. $55,000 Revenue Property. 12%. Excellent risk. Irene Dalziel 386-6164 or 477-6380. Castle Properties Ltd.

240 BUSINESS OPPORTUNITIES

MELTON
REAL ESTATE (B.C.) LTD.
912 Douglas Street
1610 Island H'way

TWO GROCERY STORES
Located on 3.41 acres close to Sooke, store PLUS 4-bedroom accommodation PLUS a 1-BR cabin. Good potential in this area. $89,000.
RONA HIGGS
642-3835 or 478-9581

LADYSMITH — Main St. Small Grocery Store shows good earnings ALSO SUPERB living quarters above, 2 bedrooms, large kitchen, laundry room, large living room with ocean views. Great for Husband-Wife Team. Asking $86,000.
RICK PETTINGER
595-5074 or 478-9481

Western HOMES Ltd.
UNLIMITED POTENTIAL!
Let your imagination run wild — ½-acre commercial zoned property with a 30-seat restaurant plus cozy separate residence. For expansion, there is a 51x153 ft. lot included in this deal. Price only $119,000.00. Phone now for all details. MLS 14098. Call Terry and Wilf.
Wilf Cotton and Terry Eden
386-3494 (24 hrs.)
Mobile Operator
JL3 8782

GROCERY STORE
Here is a growing business that has tripled its sales in the last 3 years, yes, it's a store with great possibilites - situated on the outer rim of Greater Victoria area. It has one acre of land providing ample room for future expansion— It is in a fast growing area with no near competition. The store has all good merchandising equipment plus latest reach-in self service dairy refrigerator. Attached to store is modern 3 bedroom home with full high cement basement. Large greenhouse at rear plus garden provides quantities of fresh vegetables for outside roadside stand. Ideal family business. Full price $150,000 plus inventory at cost. For further details call Bill McCarter anytime 385-9741 or 592-3970. Henderson Realty Ltd.

COIN LAUNDRY & DRY CLEANERS
A well established profitable business located in a busy shopping centre. Priced to sell.
FOR FURTHER INFORMATION CALL
388-9172 HARRY PALM
384-7229
FARMERS & MERCHANTS TRUST COMPANY

MOVING AND STORAGE FIRM
4 Vans, packing truck, and salesman car. A small firm with B.C. operating authority and a leased D.N.D. approved warehouse. Work for yourself and be independent. $85,000 Full Price. ROYAL TRUST CO. 384-8001 or JOHN MORRY 592-9770.

1975 TAX SHELTER
Direct from developer, 102 suite apartment project, that qualifies for $160,000 — 1975 tax shelter, Duncan B.C. Total management services available, guaranteed rent up. Full builders warranty. Ideal project for absentee investor seeking carefree investment. Immediate tax shelter with increasing value to hedge inflation. Call (604) 479-9151 or write 4691 West Saanich Rd. Vitoria, B.C.

GROCERY STORE
With new 4 bedroom living quarters above. Enterprising family business in a developing area, showing increased monthly volumes—room for expansion, easy access and parking.
CONTACT: BRUNO SEGUIN
Res. 339-4257
NANAIMO REALTY (COURTENAY) LTD.
334-3124

INVESTMENT OPPORTUNITIES
Collect $100 to $400 gross per WEEK
We'll sell you an electronic video game, serviced and repaired free for one year, with our 24-hour day service. Call Mr. Brown at Nanaimo, 758-5527.

FRANCHISE
Profitable franchise includes retail outlet in Victoria and distribution rights for Vancouver Island of exclusive line of dehydrated and freeze-dried foods. Investments $15,[illegible] [illegible] $25,000 and more yearly. Write [illegible] Industries, 1311 Fort St Victoria.

BAKERY FOR SALE. 382-4810 after 5:30 p.m.

APARTMENTS
1. Waterfront home plus revenue. Enjoy the pleasure of this modern home with lovely ocean views and quiet location. Receive the added benefit of income from the 10 Suite Apartment Block adjoining. An unusual situation worth investigating.
2. A fully furnished 19 Suite block, ideal for a live-in owner.
3. Large modern block in excellent central location.

FOR CONFIDENTIAL INFORMATION TO INTERESTED PARTIES, PLEASE CALL FOR APPOINTMENT ALMER OLSON 384-8001 The Royal Trust Co.

BOWLING ALLEY
Here is a fantastic opportunity to own your own family business. This 8-lane alley offering a good lease, located close in, and shows an excellent return. Ideally set up for a man and wife operation. Up to three months off in the summer. Enjoy your work, and meet some great people at the same time. Asking $75,000. Call: Joe Blodgett — 656-5653, or Ed Kraft — 652-3676.
J. D. BOSDET LTD.
120-727 Johnson Street, Victoria, B.C., 386-3128

MUST SELL SHORT ORDER RESTAURANT
Owners are transferred and must sell this well-located short-order and take-out restuarant. Steady clientele and extremely good sales make this a first class family business. Full training provided. Owner will carry some financing. Call now for particulars.
PAT VICKERY
385-7761 24 hrs. 592-6192 Res.
D. F. HANLEY AGENCIES LTD.

FLORIST SHOP
If you have the know how and enjoy working in pleasant surroundings and want an excellent return to a man and wife team, then please call for confidential interview with I. G. LIDSTONE — 388-7271 anytime or 595-2154 (Res.).

RESTAURANT
Be your own boss, accept good pay, be happy while working in a 45-seater in top traffic area downtown. Call for further confidential interview with I. G. LIDSTONE — 388-4371 (anytime) or 595-2154 (Res.).
J. H. WHITTOME and CO. LTD.

"PAY YOURSELF BUT DON'T RETIRE"
Pay yourself property by owning this pair of automatic laundries in Duncan. Very well run, well maintained, good producers with a future for your family to help while they earn too. No experience required, just good effort and initiative. Combined equipment of 34 washer, 16 dryers, 1 automatic dry cleaner and good leases included. Or you may wish to purchase only one business. Asking $80,000 for both.
386-2111 ROY KAISER 477-6813
MONTREAL TRUST CO.

Development Potential
Here's 33,492 sq. ft. awaiting development. 2 lots now commercial with 3rd residential. Offer is for land and buildings only, however two thriving businesses now in existence with excellent residence included. Excellent holding property. Price $249,000. GRAY LAITE 656-5267 or SID HASLAM 477-1994.
Canada Permanent Trust Company

VICTORIA OFFICE BUILDING
$875,000
Vintage 1975, fully leased and occupied and close to downtown on main traffic artery. Three floors, elevator, underground parking, air conditioned and attractive.
BRENT D. EWING
388-6424 (Res. 658-5661)
BAYSHORE REALTY LTD.
1006 Fort Street

CALLING ALL DRUGGISTS
An exellent opportunity for a young couple wishing to own their own business plus a cement block building situated in an excellent residential area. The building contains drug store on the main floor plus 2-1 bedroom suites upstairs. Full basement Oil H.W. heating to main floor, electric heat in both suites. $45,0000 down. Full price $130,000.
384-8001 BERT COLES 592-3311
The Royal Trust Co.

SERVICE STATION WITH PROPERTY
Located on busy hi-way, 25 miles from Victoria in fast growing area. Only partially operated at present but still shows good return on asking price of $92,000. Price includes building property, goodwill and all equipment. Stock is extra at approx $6,000. $30-40,000 could handle.
AUSTIN MITCHEL
386-2231 508-3533
BLOCK BROS. REALTY LTD.

MODERN FOOTWEAR BUSINESS
In a busy enterprising mall in a fast-growing area. Fishing, logging, tourism. This clean up-to-date stock, fixtures, equipment and lease. On premises all included at the full price of $32,000. Excellent potentials. Details dial:
386-2111 D. BECKNER 477-4994
MONTREAL TRUST CO.

28 UNIT MOTEL
Situated in excellent location close to bus and shopping. A number of kitchen units plus sleeping. The decorating, and all equipment in excellent condition. Further information to only Bona Fide purchasers. Call MARJ NAPPER or KEN PORTER at 598-3344.
JACK MEARS
OAK BAY REALTY LTD.

COIN-OP DRY CLEAN LAUNDRY
A great husband-wife opportunity with business very much on the increase. Located close to the University and priced at $16,900. For information and to view call: BOB KOHLRUSS bus: 388-6231 or res: 598-7689. Island Pacific Realty.

POT OF GOLD
Prosperous gift shop in excellent downtown location, catering to an exclusive clientel. Good returns — short hours — and easily run by two. Less than $300 per month runs the place — the rest is yours. Asking $27,500 on this choice, year round business.
477-0191 KNUD SCHWER 478-8203
Royal Trust Real Estate Dept.

53 UNITS
In this almost new modern apartment. All suites larger than usual with good tenants. Occupancy no problem, good grounds. A well constructed building. Easy financing. Price $1,100,000.
ALMER OLSON or BUD ZUCK
The Royal Trust Co. — 384-8001

LICENCE AVAILABLE FOR A Cottman Transmission Repair Centre. Minimum requirements $18,900. Contact B. A. Watt 3509-107 St. Edmonton, Alberta (403) 434-2888.

LARGE BEAUTY SALON IN fast growing community. Box 302, Sooke P.O.

MALE OR FEMALE PARTNER with some means needed for business ventures. 385-0347.

240 BUSINESS OPPORTUNITIES

BLUE CHIP
Reduced, must sell quick. Grocery business, equipped for smooth operation. Top Esquimalt location. Grossing better than $400 per day. Large new $7,000 walk-in cooler, freezers, etc. etc. all included in the full price of $16,000. Stock at cost approx. $7,000. Call:
477-0191 BILL KAPTEYN 477-4363
Royal Trust Real Estate Dept.

DOWNTOWN LOT
7,200 sq. ft. building lot one block from city hall. Ideal for retail outlet with apartments above. $108,000.
385-7721 KENT MACLEOD 595-4273
GARDNER REALTY LTD.

WELL LOCATED QUALITY GIFT SHOP IN SIDNEY
Good potential for enterprising merchandiser. $19,900. M.L. No. 14187.
656-3924 W. A. Hooker 652-3634
MONTREAL TRUST CO.

WELL ESTABLISHED DOG grooming and Clipping Parlor in Victoria, for sale. Offers considered only from experienced person or persons willing to be trained by present owner. Present owner will stay on for a limited period of time to ensure smooth transfer. Reply Victoria Press, Box 474.

DRAPERY AND UPHOLSTERY SHOP
Many sales on order so it's a good time to buy. Large workroom with good machines, upholstery and drapery samples, as well as stock. Res. rent. All for $10,000. 388-5012, 385-4034.

GROCERY STORE
Large or small with home or apartment. From small family unit to shopping centre, chance for expansion and no commuting. Call: MRS. McKEAGE 479-5868 or 388-6231. Island Pacific Realty.

JUST LISTED — MUST SELL, large beautiful Fairfield building. 12 roms, fully furnished, flexible usage, must be seen. Good terms. A. COHEN, 386-7721, Investors Syndicate Realty.

GROCERY STORE
A thriving business with an increasing monthly income. Over 2,400 sq. ft. of retail space on large corner lot. 478-5423.

241 BUSINESS OPPORTUNITIES WANTED

Serious
Investor wishes to purchase sales-oriented type of business in Victoria. All Cash. Your reply kept confidential. Call Ted Pinfold 477-0141 or 388-7742.
Canada Permanent Trust Company

WANTED PARTNERSHIP
(Forest, Lumber, Building or Motel Industry) Modest investment available. Phone 383-0551 or write Victoria Press Box 671.

244 REVENUE PROPERTY

LGE. SHOPPING CENTRE
APPROX. 5 ACRES
Fully occupied with EXCELLENT TENANTS and potential for additional rental-space (waiting list) — income could be doubled if properly developed. Within 8 minutes from downtown. For full particulars:
JOHN BISHOP
RES. 656-2308

OFFICE BUILDING
APPROX. 35,000 SQ. FT.
$1,650,000
Long term leases from NATIONAL TENANTS show excellent income over mtge. payments. Probable $1,300,000 new mtge. available.
JOHN BISHOP
RES. 656-2308
384-0581 (24 Hrs.)

FIVE RENTALS
JUBILEE AREA
$904 MO.
$90,000
In FINE condition on LARGE DOUBLE LOT. In BEST RENTAL AREA. Property across the street has been rezoned for apts. Good holding property with excellent income.
JOHN BISHOP
RES. 656-2308
384-0581 (24 Hrs.)
Wills and Wonnenberg Realty Ltd.

BUILT FOR FUTURE DEVELOPMENT
Attractive, single storey building, situated on 2 city lots. Near the core of downtown Victoria. 2,000 sq. ft. of executive office space, newly decorated and suitable for a variety of retail or wholesale applications. Ample parking to accommodate in excess of 20 vehicles. Presently rented but there's a possibility to take over occupancy should you choose. Drove by 1580 Cook then call owner 477-8782 Mr. Patterson any time.
$159,000
WITH GOOD TERMS

Western HOMES Ltd.
WHY RENT?
When this fantastic deal is available. Approx. 2,200 sq. ft. brick and concrete bldg. on 2 (30x100) ft. lots. lots of parking. Just a stone throw from Douglas Street. Price only $79,900. MLS 13907. Call Wilf and Terry.
Wilf Cotton and Terry Eden
386-3494 (24 hrs.)
Mobile Operator
JL3 8782

DUPLEX
PLUS IN-LAW SUITE
Large split level with approx. 3600 sq. ft. of living area. Located at Cook-Maplewood area. Spacious 4 bedroom suite with rumpus room and patio off living room. 2 bedroom suite and self-contained 1 bedroom in-law suite. Asking $97,500. Immediate possession. To view call 384-8101. Bill Knowles, 656-3779. Greta Hofmeister at 592-6372.
KNOWLES REALTY LTD.

6 SUITES CENTRAL PARK
$102,000
Attractive building facing Central Park and located on two R-3 zoned lots totalling 12,036 sq. ft. One bachelor, three 1 bedroom, one 2 bedroom and another 2 bedroom which has 3 additional bedrooms that are not being utilized at present. Clear title and trades will receive consideration. New exclusive.
BRENT D. EWING
BAYSHORE REALTY LTD.
10006 Fort Street
388-6424

244 REVENUE PROPERTY

MOTEL
Excellent Return
EASY OPERATION
24 units PLUS manager's suite. The ideal one-person business. $48,000 net operating income. Existing financing is assumable with $125,000-$150,000 down. Asking $350,000. For further information, call:
STEVE MOONEY
385-7761 24 hrs.
D. F. HANLEY AGENCIES LTD.

8 2-BR. SUITES
Just 5 years old and unusually attractive, designed for ease of maintenance and minimum of caretaking. Each suite has sep. entrance, balcony and quality carpeting. Exterior in Rustic siding, stucco and old brick. Situated among the oaks on a cul-de-sac, close to everything, but off the traffic.
Priced at $155,000
EXCLUSIVE LISTING
S. W. ANDERSON LTD.
384-4833 Res. 385-0279

FAIRFIELD DUPLEX PLUS BACHELOR SUITE
Do you need a 1500 sq. ft. suite with 3 bedrooms to live in. Plus an 800 sq. ft. 3-room upper suite, for revenue and a bachelor suite in the basement as well. There are 3 bathrooms and it has been completely updated and renovated and carpeted. Off-street parking. Located just off Richardson and priced for a quick sale at $68,500. Sorry no drive-bys. Call:
VIVIAN M. ROBERTS
479-0191 477-0281
Royal Trust Real Estate Dept.

NEW DUPLEX
$95,000
3 bedrooms, wall to wall carpet, bath plus ½, superior construction, full high basement, can be strata title. Good location close to schools and transportation.
Per Siversten 386-3547
G. Hodgson 384-7474
CITY BROKERAGE LTD.

MOTEL
3-year-old, 40-unit motel in excellent condition. Situated in choice area. Units consist of singles, doubles and twin doubles. Also some units have kitchen facilities. Ultra modern building is of block and frame construction. Large area could be developed to increase number of units. Asking $725,000. For further information, please call:
477-0191 ART EVANS 658-8924
Royal Trust Real Estate

CADBORO BAY
REVENUE-SEAVUE
3 STES.—2-3 AC.
See our ad in classified column 250 under CANADA TRUST. Property presently non-conforming 3 suiter. Main floor is owners suite.
THE ZIEGLERS
595-5171 592-1768
CANADA TRUST

ESQUIMALT DUPLEX
Backing onto parklands area on a quiet cul de sac. This 6 month old up and down duplex has 3 bedrms, kitchen with eating area, dining rm and living rm up. Identical accommodation on the main floor with the exception of 1 bedroom. Vendor has been transferred, asking below replacement cost of $72,900 and no rents have been established. For further information call Don Oakes 478-4334 or George Davies 479-4078 or B.C. Land Langford, 478-5588.

S x S
Good revenue in this S x S duplex. Only 35 years old. Convenient location, views of Lang Cove. 2 bedrooms each side, cozy dining room, brick fireplace in living room, electric heating. No basement. Large lot 66 x 148. Only $64,500. For particulars and viewing call Manuel Lopez at 477-0141 or 384-9150.
Canada Permanent Trust Company

TIRED OF RENT CONTROLS?
Purchase these 2 neat commercial buildings with 2 to 3-year leases. All tenants on Net-Net Leases. You can buy these with as little as $115,000 down. Vendor will carry 2nd mortgage. Current Income: $57,000 P. A. When fully leased. INcome approx. $70,000 P.A.
385-7721 BRIAN COUTTS 598-2405
GARDNER REALTY LTD.

ESQUIMALT DUPLEX — Gross rents over $600. mth. large 1st mtge. at 10¾% only $63,900.
JAMES BAY DUPLEX — Up and down, 2 BR each total $367. mth. Only $47,900. MLS. Details on above please call:
TED KAY or MIKE WESTON
386-7521
BOORMAN INVESTMENT CO. LTD.
1111 Government St.

34 SUITES
—Duncan area, 10% return.
—Excellent financing.
—Development potential.
—Asking $575,000.
—Other larger or smaller.
—Many other revenue properties.
Victoria and Duncan
386-2111 HERB SMITH 386-3712
MONTREAL TRUST CO.

EXCELLENT HOLDING
Close to Dallas and Beacon Hill Park. Large up and down duplex on apartment zoned lot.
386-7521 Mrs. O. Zachary 592-2265
BOORMAN INVESTMENT CO. LTD.
111 Government St.

$225,000
Small shopping centre — 5 rental units fully leased. Net, net leases — cost of living and tax escalation clauses. 10¼%-25 year amort. Cash to mortgage, Victoria Press, Box 637.

FIVE SUITES LARGE AND fully modern (built 1966) good location. Might trade for small clear title house. Listed $115,000. JOHN SHAVER 386-7721. Investors Syndicate Realty.

FORT AND OAK BAY, TWO BEDroom SxS 4-plex. Good rental units. JACK COOKE, 386-2955 or res. 477-4842. Mayfair Realty.

ROCKLAND AREA, REVENUE property with owner suite. Earns 12%. Asking $123,000. 383-2678, 386-9579, 595-4036.

245 REVENUE PROPERTIES WANTED

WANTED
UP AND DOWN DUPLEXES
—$40,000 to $50,000 price range.
—I have 4 qualified clients desperate for this type of investment.
—Both fix-up and well maintianed buildings desired.
—All enquiries treated with strict confidence.
388-6424 BARRY BOWES 383-1540
BAYSHORE REALTY LTD.

ASKE HOLDINGS LTD.
Commercial and industrial properties required.
477-9547 Res. 656-1162

PRINCIPAL LOOKING FOR apartment block, possibly waterfront, in Victoria area. 383-4323.

247 COMMERCIAL OR INDUSTRIAL PROPERTIES

WAREHOUSING AND MANUFACTURING
68,000 square feet, centrally located for receipt and distribution of goods. Excellent shipping and trucking facilities and a labour force second to none. Municipal zoning and regulations are especially tailored to commerce in this area. If expansion plans are not immediate, then be assured of company wealth by securing for the future. A bargain now at $290,000. Call SIMON FLETT — 385-2471 — Johnstone and Co. Ltd.

SOUND INVESTMENT
CONTRACTORS — DEVELOPERS
SAANICH APT. SITE
Presently a large colonial duplex on a lot of approx. 13,500 sq. ft. of zoned land. Income of approx. $650 month. Additional development and assembly possible. For further information contact
384-8124 JACK S. COLWELL
PEMBERTON, HOLMES LTD.
1000 Government St.

LANGFORD COMMERCIAL
13,265 square feet on Goldstream Avenue. $120,000 with good terms. Contact owner, Victoria Press Box 594.

247 COMMERCIAL OR INDUSTRIAL PROPERTIES

OFFICE SPACE DOWNTOWN
895 Fort Street
370 sq. ft. $180 per mo. on lease
470 sq. ft. $235 per mo. on lease
Jones Building
717 Fort Street
378 sq. ft. $157.50 per mo. on lease
990 sq. ft. $160.00 per mo. on lease
361 sq. ft. $160.00 per mo. on lease
Sayward Building
1207 Douglas Street
215 sq. ft. $90.00 per mo. on lease
384 sq. ft. $160.00 Available Oct. 31, 1975
Call our office to view
385-3411
KERandSTEPHENSON Ltd.
680 Broughton Street

Western HOMES Ltd.
WHY RENT?
When this fantastic deal is available. Approx. 2,200 sq. ft. brick and concrete bldg. on 2 (30x100) ft. lots. Lots of parking. Just a stones throw from Douglas Street. Price only $79,900. MLS 13907. Call Wilf and Terry.
Terry Eden and Wilf Cotton
386-3494 (24 hrs.)
Mobile Operator
JL3 8782

NOW LEASING
TOWNE SQUARE
PRIME DOWNTOWN RETAIL AND OFFICE SPACE
—open city mall
—over 40,000 sq. ft.
—excellent access and parking facilities
For further information contact
D. W SMITH L. JACKSON

JACK MEARS
OAK BAY REALTY LTD.
598-3321

Investment and Development Opportunities
1975 apartment block due for completion in Dec. Take advantage of this years tax breaks for owners of new rental units. 53 suites, pool, sauna, convenient location. Excellent financing available. Asking 1.2 million.
Commercial zoned lot located at major Esquimalt intersection generates enough income as rental. Property to support itself while development plans are made. Approximately 8,000 sq. ft. Asking $58,000.
Approved subdivision of 25 lots located in Saanich, all services available, near schools, bus and shopping. Asking $280,000.
Call Cherrone Douglas of Vancouver Island Developments, 386-1381.

WATERFRONT MOTEL
—10 units, 8 full housekeeping, 2 sleeping.
—3 bedroom home (great view)
—Net income (owner managed) over $23,000 p.a.
—Pleasant easy-care operation.
—Zoned for excellent development prospect for hotel-condominium (180 ft. of waterfront).
—On main highway to Vancouver, airport and Anacortes ferry.
—Asking $180,000.
Exclusive with K. O. MOORE
385-3435—ANYTIME
P. R. BROWN AND SONS LTD.

DOWNTOWN LOT
7,200 sq. ft. building lot one block from city hall. Ideal for retail outlet with apartments above. $108,000.
KENT MACLEOD
385-7721 595-4273
GARDNER REALTY LTD.

Mayfair I.C.I.
(Investment, Commercial and Industrial)
WANTED
To lease (or buy). Warehouse, wholesale, retail space. We have several requests from out of town clients (some prime "AAA") for a variety of business premises. If you require tenants or perhaps a purchaser call MR. KIRK today. Mayfair Realty, 386-2955.

5 YEAR OLD CEMENT BLOCK building, 35 ft. long by 108 ft. Plus 2 bedroom suites on second floor. Lot size 50 feet by 140 ft. Light industry zoned. Price $165,000. 1020 North Park St. Phone 384-4952 or 592-9467.

COMMERCIAL LOT WITH large duplex in downtown business area, private sale — good terms, $150,000. 385-5150.

UP AND DOWN DUPLEX ON 6,000 sq. ft. light industrial zoned lot. $43,000. 479-7997, evenings.

INDUSTRIAL ZONED LAND FOR sale or lease, 478-3054.

250 HOUSES FOR SALE

FOR MORE Real Estate SEE DISPLAY Real Estate Advertisements Pages 6, 7, 8, 9, 10, 11

OPEN HOUSE BY BUILDER
Wednesday to Saturday, 1-4 p.m., at 8261 Lochside Drive, Saanichton. New luxury waterfront home, on ¾ acre lot. Large living room with floor to ceiling fireplace, separate dining room. Family kitchen with laundry room off. 2 large bedrooms and 2 bathrooms upstairs. Lower level has finished rec room and den. Thermo pane doors and windows, landscaped grounds and double carport. Priced to sell quickly at $124,500. 652-1673 or 655-5660.

FOR SALE BY OWNER 1 YEAR old 2 bedroom, close to buses, schools and fishing. Full basement. $43,500 cash to mortgage $15,000. Phone after 6. 652-2328.

250 HOUSES FOR SALE

Realtor

Canada Trust

No. 9-1537 Hillside Ave. 595-5171

OPEN SECOND MORTGAGES 14¼%
Life-insured. No penalty-bonus. Rate subject to change without notice. Call any Canada Trust branch or Real Estate Manager.

OPEN
SAT. 1:30 - 4:30
2574 FLORENCE OAK BAY RETIREMENT $51,000
Spacious 1,466 sq. ft. 2 bedroom bungalow with 23x12 living room and separate 18x10 dining room. Ample storage. Basement, fruit trees, separate garage. Charming, immaculate.
THE ZIEGLERS
595-5171 592-1768

OPEN
SAT. 1:30 - 4:30
4102 SAN MATEO GORDON HEAD 4 BDRM. — 3 BATH
Very unique design sets this fine 1970 home apart from the average. The hardwood floors throughout are covered in best quality broadloom in the 16x24 living room and 10x13 dining room. Cut stone floor and feature wall in foyer. Fireplaces in living room and in 12x24 sunken family room off the 15x16 kitchen, which is fully equipped with dishwasher, garburator, separated breakfast area, telephone desk and walnut cabinets. 3 large bedrooms, 2½ baths, den and partially completed huge rec. room plus space for one more bedroom.
$89,900
THE ZIEGLERS
595-5171 592-1768

PARADE OF NEW HOMES
Presented by TERRY SMOLLETT and LESLIE BOHER.

4002 TRAVIS PL.
Here's something different — A SWISS CHALET — a spacious home with built-in quality that we proudly can call a home with a differecne. The lot is outstanding and approx. 10,000 sq. ft. The price is $65,000.

3815 GRANGE
Brand new home in a most desirable location. Beautifully treed lot and quality construction. $59,500.

998 W. BURNSIDE
Take a look at this home and consider the price of homes today. The quality, price and location will surprise you, $58,900.

BALMACARRA
4516 and 4520 Balmacarra. Custom built — designed for these very desirable lots and priced to sell at $73,900 and $78,900. Make sure you view these lovely homes now.

3882 ROWLAND
Large new home — just completed, beautiful valley view. Priced at just $63,900.

ROCKLAND
1018 TERRACE
This outstanding brand new home has everything — location — a beautiful cul de sac setting. Over 2,000 sq. ft. of living, 2½ baths, lovely rock fireplace, spacious ktchen. All this and Rockland too for only $77,500.

SPECTACULAR VIEWS
Overlooking Cedar Hill Golf Course. A truly architect designed home. Nearing completion. Has over 1600 sq. ft. of living area plus large basement. Unique design. Choose your colors before completion. The price of $89,900 makes this a MUST SEE.

933 REDFERN
Here is tru equality construction and a very well designed large home located in a most desirable area of fine homes. The spacious living room opens onto a lovely sundeck and the dining room is great for entertaining. Family size kitchen and 3 bedrooms, ensuite off master bedroom. Note the 50-year red tiled roof. Large finished basement with fireplace and bathroom, could make a lovely in-law suite. $86,500.

939 REDFERN
This gem of a home expresses the old time European craftsmanship and the quality and design reflects the personal touch of the builder. Note the brick fireplace and the beamed ceilings. Check out th large bedrooms and bathrooms, fine family kitchen, sun decks for those carefree sunny days and we will consider your offers on $75,500.

2448 SOOKE RD.
Here's another one almost completed. Lovely circular driveway enhances the entrance to this quality constructed home. 3 bedrooms, 1½ baths. Full basement. $61,000.

To view any of these beautiful homes, please call:
TERRY SMOLLETT 656-5882
LESLIE BOHER 598-1665
595-5171

COLWOOD 3 BDRM. PLUS IN-LAW SUITE $63,900
This modern home is situated in an area of well-kept homes and offers good family living as well as a roomy one bedroom fully self-contained in-law suite. Ideal for helping out with the mortgage payments.
BRIAN MARTIN 595-5171

10 MILE PT. PRIVACY-LUXURY $165,000
For the discriminating. Beyond wrought iron gates, about ½ acre of grounds entirely enclosed by high brick wall. This fine contemporary home is ideal for the entertaining executive family with small children and pets. Excellent foyer, spacious 27x15 living room, spectacular 15x15 kitchen services, the 13x13 dining room and adjacent to 17x13 family room with fireplace. Panelled office also with fireplace and rec. room with 3-pce. bath. Sleeping wing comprises 4 large bedrooms, 2 full bathrooms, one ensuite. Double drive-in garage. Viewing by appointment through
592-5171 592-1768
THE ZIEGLERS

FIX UP
A little fixing up and you have yourself a large 4-bedroom house with basement suite and large R3 lot at 1377 Hillside. MLS. Drastically reduced price of $52,900.

598 JUDAH
A little paint and some new carpet will make this house a home for some enterprising individual. The house presently comprises large living room, dining room, 2 bedrooms up and large rec. room in the basement. Some T.L.C. and this buy becomes a bargain at $52,500.
TERRY SMOLLETT 656-5882
LESLIE BOHER 598-1665
595-5171

250 HOUSES FOR SALE

Realtor

Canada Trust

No. 9-1537 Hillside Ave. 595-5171

ONE ACRE N. SAANICH FOR CUSTOM-BUILT
Contractor has 1 acre and will custom build for $65-$70,000. Think of it, the home of your choice on 1 acre in the country and at a very reasonable price. Call now to:
DOUG POSKITT
595-5171 656-4236

OAK BAY UPLANDS BORDER $79,900
Over 2,000 sq. ft. of spacious accommodation in a much sought after location. 3 oversize bedrooms. plus the advantage of seldom found 15x11 separate dining room, plus an off the kitchen family room. Full high basement with 23x16 rec. room and 3-pce. bath. An exceptional home at an outstanding price.
THE ZIEGLERS
595-5171 592-1768

SIDNEY $57,100
GARDENER'S DELIGHT
4-yr.-old, 3-bedroom, full-basement home situated on a gardeners paradise. Large garden in backyard with 10 fruit-bearing trees. Many ornamental trees in front with planned flower beds to provide year-round flowers. Living rm. contains unique Franklin fireplace with brick feature wall behind. Kitchen is huge with glass doors to sundeck. MLS.
DOUG POSKITT
595-5171 656-4236

BRENTWOOD BAY STARTER OR RETIREMENT $42,900
Small two-bedroom home on a huge 76x200 ft. lot. Excellent land for a retired gardener. For the young couple starting out this could represent an excellent investment as this is a huge lot on sewer and should have some future potential. Call now.
DOUG POSKITT
595-5171 656-4236

BREATHTAKING VIEWS
POSSIBLY FIVE BEDROOMS
Don't judge this house from the outside, if you do you'll miss the fantastic views from all sides. Situated on one of the highest spots in Victoria on .4 of an acre this 2-yr.-old home offers 3 levels of living and lends itself to the large or growing family. Two bedrooms, bathroom, kitchen with eating area, dining room, and living room with fireplace make up the top level. 2nd levels include family room with fireplace, bathroom, 1 bedroom and room for 2 more. Bottom level has rec room, storage and utility. To view call:
BRIAN MARTIN 595-5171
$88,500

OAK BAY BEST BUY
Very attractive 3-bedroom split level home of 13 years. Excellent condition throughout with wall to wall and hardwood floors. Dining room, living room with corner slate hearth fireplace. Breakfast area off the modern kitchen. Family room and utility area, lots of storage space. Delightful setting and rockery. Located close to the village and bus route. Asking $72,500. For appointment to view, call TONY BROGAN at 388-6275, Pager 2471. You will not be disappointed. MLS 13760. 595-5171.

SEA MOUNTAIN VIEW
High and private. 3,300 sq. ft. of luxury home built 1972. 3-storey contemporary design. Ground floor 2 car drive-in garage, 3-pce. bath, bedroom and rec. room with fireplace, R.I. Main floor living-dining room plus 17x15 master bedroom with 4-pce. ensuite and modern kitchen. Second level 2 huge bedrooms and 4-pce. bath. Minimum care lot. Privacy, view and in the city. Asking $135,000.
THE ZIEGLERS
595-5171 592-1768

OAK BAY BORDER OFFERS INVITED
Excellent 14-year-old with beautiful hardwood floors throughout. 4 bedrooms one in full high basement with R.I. 3-pce. bath. Living room with Roman brick fireplace and good dining room. Quiet crescent location near Oak Bay Village. 95x63 ft. lot. Drive by 990 Brighton and call us. ML 13740. $61,500.
THE ZIEGLERS
595-5171 592-1768

FANTASTIC HOME SUPERBLY LANDSCAPED
If you're looking for a modern home near Colwood in an area where all the houses are beautifully kept. Then this one's for you. The yard is full of shrubs and tall evergreens and the rough cedar fence offers lots of privacy. Inside, you will be delighted with the ground slate entrance, living room with fireplace, 3 bedrooms and 3 baths. Downstairs is highlighted by a fantastic rec. room, styled after an English Pub with a separate bar-room. You must see this! $69,900.
BRIAN MARTIN 595-5171

$42,900 Cloverdale
Older two bedroom home, small lot fully fenced back, high ceilings, fireplace. A room could be added in basement. This would be a good starter or retirement.
JEAN McMICHAEL
595-5171 477-9113

REDUCED THIS WEEK ONLY $61,500
Three bedroom, full basement home overlooking the lake and mountains but centrally located. Turn up Lakeview off Saanich Rd. between Quadra and McKenzie. This home has a lot to offer and is reduced this week only. The financing is excellent, over $44,000 at only 11¼% and can be increased or decreased. Next week it will be $62,900, so act quickly.
TOM McCLUSKEY
595-5171 386-7320

RETIREMENT WATERFRONT
You cannot see much from the road but this 2-bedroom home is a miniature castle and well worth the time to see and is the ideal retirement dream home. Viewing is by appointment but you will see why once you have seen it yourself.
TOM McCLUSKEY
595-5171 386-7320

NEED ROOM? LARGE FAMILY?
5-bedroom home, 2 up, 3 down. Large kitchen, huge living room drive under garage. A lot of accommodation in the low fifties.
TOM McCLUSKEY 386-7320
DOUG POSKITT 656-4236

250 HOUSES FOR SALE

Realtor

Canada Trust

No. 9-1537 Hillside Ave. 595-5171

SEA VIEW CADBORO BAY 5 BDRM. 2/3 ACRE
Some interior walls of this lovely 1011 home were found to be one foot thick during complete and exceptional renovation in 1973. Lavish interior includes harding acrilan plush carpet in the 25x15 living room which is graced by a huge natural fieldstone fireplace and wall-to-wall windows looking out to the Bay, plus direct access to huge deck. Separate 10x14 dining rm is served by unique fully modern kitchen. A den 11x18 and 4-pce bath could be a 2nd bedroom on this floor in addition to the master 22x12 which includes a 2-pce. vanity bath and dressing rm. In all 1600 sq. ft. 2000 sq. ft. of second floor provides sitting rooms, 3 bedrooms and 2 more 3-pce. bathrooms. Dry storage bsmt, separate garage and 2 carport. Artfully designed for use as 3 suiter or single dwelling. $119,000.
THE ZIEGLERS
595-5171 592-1768

TOP OF MT. TOLMIE $150,000
New listing — truly gorgeous home — if you want something different, this is for you. 6 levels of luxurious living in this brand new modern beauty. 3 bedrooms all with dressing rooms, living room has secluded patio. Kitchen is big and bright with built-in dishwasher. Family room is 43 ft. long with slate fireplace. Observatory has panoramic views of ocean, mtns. and city, with a cement patio off and brick barbeque. Built-in vacuum system, music and intercom throughout. This home has been finished to perfection. MLS.
JEAN McMICHAEL
595-5171 477-9113

GORDON HEAD $66,900
New listing — really great family home. Big living room with old brick fireplace raised hearth, large dining room, patio off. Eating area in family sized kitchen, 3 bedrooms up. Master is huge with en suite. Lower level has family room corner fireplace; 4th bedroom, combination laundry room and games room and 2-piece bathroom. Entrance is on lower level. This home needs to be seen inside to be truly appreciated. MLS.
JEAN McMICHAEL
595-5171 477-9113

$64,900 FOUR OR FIVE BEDROOMS
Situated on a quiet cul-de-sac in Glanford, this fine 3½ year old provides spacious living for the large family. Living room has fireplace separate dining room, kitchen with eating area, large sundeck off with unobstructed views of valley and hills. Wall-to-wall is like new. Extra bedroom, rec room, family room or 5th bedroom and a 2 pce. bath on lower level. A beautifully maintained home. 3 young fruit trees and 2 grapevines. Your landscaping is all done with this better than new home. Courtesy to all realtors.
JEAN McMICHAEL
595-5171 477-9113

Investors
SYNDICATE REALTY LIMITED
520 Broughton 386-7721

$42,000
Central — Modern, roomy cottage, 2 bedrooms fireplace, large lot.
FAIRFIELD
$54,900, 2 bedrooms, full basement, nice quiet location.
$66,900, 3 bedrooms, good family area, basement easy garden on cul-de-sac, good value.
Large character home — see add section 240.
A. M. COHEN 386-7721

OPEN HOUSES THURS.-SAT. 1:30-4:30 VERA CRUZ PL. OFF FRANCISCO TERR. OFF TYNDALL AVE. ONLY TWO LEFT DELUXE HOMES ON CUL-DE-SAC 10½ PER CENT MORTGAGE $65,900 LEO PIGERT IN ATTENDANCE 386-7721

ALSO OPEN 4378 and 4382 SHELBOURNE ST.
Immediate possession for this well-constructed and nicely finished 3-bedroomhome. Over 1240 sq. ft. on main floor. Full basement with roughed-in rumpus room and finished fireplace.
ASKING $59,900
Call Evan Williams or Leo Pigert at 386-7721 anytime.

5 BEDROOMS
Lovely large family home close to Mount Douglas Park. Terrific living room with brick fireplace, full-size dining room with adjoining sundeck. Five bedrooms, two baths and a super rumpus room. Nicely landscaped lot with a swimming pool and extra space for your camper, trailer or boat. Great opportunity to buy a fine home well below market value. Listed at $68,500 (offers). Call JOHN SHAVER, 386-7721.

NEW LISTING SEA VIEWS $55,500
COLWOOD
A very high property — fantastic view of the Esq. lagoon and the city lights at night. A home in truly immaculate condition inside and out. L.R. with panelling and brick floor-to-ceiling F.P. — Sep. D.R. with a view of a beautifully landscaped garden. Three good B.R., a full high bsmt. ready for development if desired. This is an excellent home and has just been listed so for an app. to view ph. PEPE BROWNE, 386-7721 (24 hr.)

SPANISH DELUXE
Finishing touches just being completed on this split level home, that has many extra features such as Spanish red tile roof, a kitchen that overlooks a color co-ordinated family room, a master bedroom with ensuite bathroom and glass doors leading to a private balcony. A concrete driveway and double carport for extra parking. This home is designed for easy completion of a 4th bedroom or den. Price $57,900. 478-2430.

TOD HACKETT
Days 384-1101 Nights 479-6416

250 HOUSES FOR SALE

WESTMONT REALTY LTD.
27 CADILLAC
386-6796

SOUTHPORT OPEN DAILY (except Sundays) 1-9 p.m. 1000 Esquimalt Rd. 40 Per Cent Sold First Week
Out Esquimalt Rd., right on Lampson one block, right on Wordsley to the end of the road. A NEW CONCEPT IN LIVING without the worry. PANORAMIC VIEWS, close to everything. Come see for yourself.

CONDOMINIUM INVERNESS
Agreeable pleasant setting overlooking the Sooke Hills. One bedroom plus den, dining room, extra large sundeck. Phone for an appointment now
386-6796 ARNOLD MARR 477-6233

COMPLETELY FINISHED!
Everything you could possibly want. Four bedrooms, rec. room, den, 3 sets of plumbing, 2 fireplaces, carpet over oak floors, 2,675 sq. ft. finished. Double size lot, sea view. Prestige area in Gordon Head. Lots of parking, large sundeck and priced at $87,900. Exclusive with:
386-6796 JOHN BUNYAN 383-7777

TWO FOR ONE!
Main level has two bedrooms, 3-pce. bath; the lower level has one bedroom, 3-pce. bath. This home with in-law suite is just the answer to help make mortgage payments a bit more easy to swallow. Bright, clean, close to schools, bus, shopping. All this for only $51,900. MLS
386-6796 BILL SIDHU 477-5382

NEW LISTING
GLANFORD AREA. Brand new 3 bedroom home located on a quiet cul-de-sac. Full high basement with drive-in garage. Priced for a quick sale at $58,900. It won't last at this price.
386-6796 BILL SIDHU 477-5382

1522 FELL ST. MOVE IN NOW
As new, re-stuccoed, new furnace, new kitchen w-w throughout, close to school bus. SEE THIS — HURRY at $58,500. MLS.
386-6796 KEN WRIGHT 598-2183

BRAND NEW GORDON HEAD
Spacious 3 bedroom home with 4th bedroom in the ground level basement. W-W carpet, 1½ baths on main, sundeck, Pick your carpets and colour now.
386-6796 KEN WRIGHT 598-2183

BRAND NEW
Rockland area. Quality constructed new home with 3 large bedrooms, larger than average dining room, 2½ baths, finished family room make up this exciting new home with seclusion. Choice financing available at 10½ per cent. Call today: $77,400.
386-6796 RICK KINNIS 477-9394

271 NICOLA
Large, immaculate, quiet location with pleasant surroundings. 3 bedrooms, full basement. Phone for an appointment today. $52,900.
386-6796 ARNOLD MARR 477-6233

JOHNSTON
REALTORS APPRAISERS
385-2471
1306 BROAD ST. SINCE 1903

OPEN HOUSE SAT., 1 - 4 P.M. 8 ARMINE PLACE
Off Richardson St. in Gonzales Area. Perfect family residence in a quiet area. Spacious living rm. 3 bedrooms and a great family meeting place. Large dining space and easy working kitchen. Bright entrance to lower level recreation room, work shop and laundry. Treed setting and good value at $69,500. Be first to call.
S. FLETT 385-2471

OPEN HOUSE 2027 FREDERICK NORRIS SAT. 1:30-4:00
—Immaculate — as new condition
—4 spacious bright bedrooms.
—3 deluxe vanity bathrooms
—3 brick to ceiling fireplaces..
—extra large rumpus room
—Heavy cedar shake roof..
—Beautiful landscaped treed lot
—Quiet no-thru quality street
—Exciting new MLS listing
SPECIAL VALUE AT $115,000
See it today with JACK BETTS
385-2471 477-4042

2 BEDROOMS $26,000
Hard to believe, isn't it? But that is the full price of this condominium unit at 342 Burnside Road. Hardwood floors, hot water heat, children welcome — and there is even a swimming pool. The price also includes the washer, dryer, fridge, and range. Hurry for this one. MLS.
Call — JIM MURDOCH
592-4530 or 385-2471

IMAGINE THAT!
They have found another lot in Victoria to build upon — just west of the Oak Bay border. Swish in appearance, spacious rooms. The largest of living rooms with a sundeck for overloads. Three bedrooms, deluxe kitchen. Two bathrooms. European hardware throughout and quality finish. It's hard to imagine a larger recreation area. Large mortgage — low interest rate. A bargain at $75,500. MLS. Call SIMON FLETT — 385-2471.

OAK BAY BORDER
Modern newly decorated home with 3 spacious bedrooms, large kitchen, good-size L.R. and D.R. Hardwood floors and FP. Full basement with drive-in garage. Nice garden includes fruit trees. MLS. $59,500. Please call LYLE WICKS — 477-5151 or 385-2471.

SUNNY ACRE HANDYMAN SPECIAL
Metchosin district, 3-bedroom cottage that needs completion. Has good furnace, wiring and roof.
385-2471 JACK BETTS 477-4042

COUNTRY SETTING
Sparkling, low-set stucco bungalow on beautiful treed lot — approx ½ acre on Craigflower Creek. Three bedrooms (cross hall plan), utility, work shop, carport, sundeck, loads of parking. See this immaculate home at 119 MARLER DRIVE (few steps from Thetis Lake) New MLS. Call BOB CARTER, 598-6143 or 385-2471 — Johnston and Co. Ltd.

DUPLEX BY OWNER, 1240 SQ. ft. Carpet throughout. Modern 3 bedroom plus one down. Wired for washer, dryer. View front and back. Self-contained one-bedroom suite downstairs. Two driveways. Drive-in garage plus separate garage and lean-to for boat. Bus at door. Patio, garden, fruit trees. Drive by 826-828 Lampson. Phone for appointment, 382-4728. NO agents.

250 HOUSES FOR SALE

P.R.B.
P. R. BROWN AND SONS LTD.

ONE ACRE
Near K Mart. Drive by 4130 Cedar Hill Rd. and see for yourself this charming 3 B R. 1½ bath ranch style home. Living rm. 14'8 x 20 with fireplace. Master B.R. 12'6 x 17'6 with en-suite. Sep. dining rm., den, double garage plus a car port. One acre lot 103 x 423 for seclusion or future development. On Sewer. MUST BE SOLD. Asking $89,500. Call for easy viewing.
385-3435 Roy Anderson 477-5057

P.R.B.

DRIVE BY
3163 Heatherbell. Sunny Metchosin way. 3 B.R., 1½ bath, large finished rec. room with fireplace. Like new (2 yrs.). Walk to sandy beach at Lagoon Rd. En-suite off master B.R. Sliding glass doors to large sundeck. Basement plumbed for 3rd bathroom. 1770 sq. ft. of finished area. Quiet street. A pleasure to show anytime. To be sold!! Asking $57,900. ML 13761.
Roy Anderson
385-3435 477-5057

P.R.B.

NEW HOME $65,900
1300 sq. ft. Lindall-Type cedar chalet, basement, carport, two baths, living room with F.P., dining room, 3 bedrooms. Upper and lower sun decks. Within 3 miles of city hall on a large double view lot. Priced to sell $65,900.
385-3435 STAN WINTERBOTTOM
Res. 598-2253

P.R.B.

CLOSE IN $35,000
4-bedroom, large kitchen with nook. Dining room, living room — basement. Good wiring and good furnace.
K. O. MOORE — Anytime
385-3435

P.R. BROWN and SONS LTD.

FOR MORE Real Estate SEE DISPLAY Real Estate
Advertisements Pages 6, 7, 8, 9, 10, 11

I P R
Island Pacific Realty Ltd.
3200 QUADRA 388-6231

COLWOOD
Nice 3 bdrm home., no bsmt Seclusion, high and dry, 3½ yrs old. Asking only $44,500. Must be sold immediately. LARRY QUAG. 388-6231.

IDEAL FAMILY HOME
Spacious 4 bdrm, large LR with FP. Good sized kitchen, OOM heat, newly renovated. Nice large lot. 2 baths and laundry room. A nice property at a good price WILF DAVIES 388-6231 or 656-5002.

DRIVE BY 266 SHIPS VIEW
off Lagoon
.35 acre — plus 1283 sq. foot home. Call: B. KEELING for appointment to see, 388-6231.

SECLUSION LANSDOWNE SLOPE
Executive type bungalow 3 bedr. on full bsmt. 4th. bedroom plus rumpus room 30x15 with FP. Big living room with FP and dining room 15x12. Immaculately landscaped lot with selcusion in the back. Pie shaped lot 10,000 sq. ft. Priced to sell at $74,900. Call: OLE KNUDSEN 598-2461 or 388-6231. No drive bys please.

VIEW ROYAL
This comfortable home with its massive LR with FP will delight your desire for a quiet country atmosphere. Two bdrms, sep. DR and 4-pce. bath on the main floor with a partially developed full basement. Now priced at ONLY $52,000. MLS.
BOB KOHLRUSS
388-6231 598-7689

SWAN LAKE TOWNHOUSE
Lovely 4-year-old townhouse with private patio and garden. 3-bdr. 1200 sq. ft. Priced to sell at $41,850. MLS. OLE KNUDSEN 598-2461 or 388-6231.

KASAPI Construction Co. Ltd.

BUY
One of our new homes in various preferred locations and benefit from our low N.H.A. interest rates and single term mortgage.

TRADE
Your old home for one of our new ones plus possible brand new furniture. Features of the new homes to consider are: Extra large lots, Rustic stone fireplaces, En-suite bath off the master bedroom. Basement features include fireplace, 3 pce bath, rumpus room and possible extra bedrooms roughed in for your easy development.

BUILD
the home that suits you on any one of our spacious lots or your own. Complete personal service from designing and estimate to the finishing touches with fine quality workmanship.

CALL
us at 386-6191 anytime or drop in and see us at 538 Dupplin Rd. Ask about our one year warranty.
MEMBER OF H.U.D.A.C.

250 HOUSES FOR SALE

the Permanent
1125 DOUGLAS ST. and 3647 SHELBOURNE ST.

Open Sat. 1:30 - 4 1309 Wilhelmina Pl.
Come and see this beautiful 2-year-old bungalow. Lovely L.R. with brick F.P., D.R., kitchen, 3 bedrooms, master ensuite. Rec. room and 1 bedroom in full high basement plus room for further development. Early possession. Priced to sell at $56,800. MLS 13847. IRMA KULIGOWSKI 656-5325 or 477-0141.

Open Sat. 2 - 4 3625 Doncaster Dr.
4 bedrooms, 3 bathrooms, family room, L.R., D.R. Prestige area. Large view lot. Only $95,000. Call GERRY MARTIN 477-9814 or 477-0141

Open Sat. 1:30-4:30 570 Tait
Reduced in price from $55,900 to $54,500. Move on this! 2 bedrooms, full basement (with family room). See it now phone JOHN RUSSELL 592-3248 or 477-0141.

Open Sat. 1:30-4:30 2290 Kedge Anchor Rd.
Waterfront, 4 bedrooms, $139,000. Call TED PINFOLD 388-7742 or 477-0141.

Open Sat. 1:30-4:30 346 Benhomer —Colwood
Just listed. 3 bedrooms, priced at $56,500. MLS. MANUEL LOPEZ 384-9150 or 477-0141.

Open Sat. 2-4 932 Darwin
Ideal family home. Older. 4 bedrooms. MLS. Priced at only $64,900. DARIEN BAIN 658-5057 or 477-0141.

Open House 1-5 Sat., Mon., Tues. 3250 Doncaster Dr.
Come and see this warm inviting 2 bedroom bungalow with extra bedroom, rumpus room and additional plumbing in full daylight basement. Asking $57,000, open to offers. Quick possession — 15 days or less. Only 15 years old. Low taxes; handy to every place. Call JOHN DUNICK 382-1671 or 382-9191.

Grange Road
New 1475 sq. ft. deluxe home with sunken living room, thermopane windows, 3 bedrooms, lovely WW carpeting. Large sundeck, double carport located in secluded select subdivision of elegant homes. Price $74,500. SID HASLAM 477-1994 or GRAY LAITE 656-5267.

Metchosin Over 2 Acres Luxurious Tudor
2 stories, 5 bedrooms, 3 full bathrooms, large living room, separate dining room, den and double garage. This unique family home is offered for $93,500. Please call IRENE VAN 384-9191 or 382-9191 anytime.

S. & W.
Sandy and Walt's Selections For All

High Quadra
Beautiful Tudor home of over 3100 sq ft nestled on .45 of an acre. Large rooms throughout including all three bedrms. There are four FPs, leaded glass windows, large entry hall. 15.6x33 family rm upstairs and a 12x33 rec rm with wet bar downstairs. A de luxe family home offered at the reduced price of $84,900. MLS 13383.

Building Lots
Located in three different areas of Gordon Head. Phone now for your choice before it's too late. Priced from $25,500 and up.

University South
Choice Oak Bay property close to UVic. This 18 year old 3 bedrm. full basemt. home has more to offer than location. The large 75x155 lot is fully landscaped with seclusion in the back yard. Inside from the 14x18.6 L.R. featuring rock F.P. to the 13x14.6 master bedroom with ensuite plumbing this home is immaculate. Some development in the basemt. as well. Realistically priced at $76,900. MLS 13794.

Claremont Area Hobby Farm
This choice property has just been listed. Just under 3 acres of land fully fenced with four out-buildings, greenhouse and double carport. Oh yes there's also a fully modern 4 bedroom home of over 1700 sq. ft. If you are thinking of getting back to nature come and see this property nestled amongst the trees. Offered at $105,000 MLS.

To view any of the above quality listings phone SANDY CRAWFORD 477-1561 or WALT SLOCOMB 383-4035 or the office at 477-0141.

Catch the Sun!
From this immense sundeck. This home has 4 bedrms., large rec. rm. and D.R. and cozy L.R. with F.P. The large view lot backs onto a park. Lots of parking for trailer boat too. Call GERRY MARTIN 477-9814 or 477-0141.

Gorgeous Gorge!
If you need 3 bedrooms and full basemt., with beautiful view. Then this home may be for you. Newly decorated in and out. Large L.R. and rec. rm. with F.P. Quality carpet throughout. Only $56,900. Call GERRY MARTIN 477-9814 or 477-0141.

Hillcrest
This is a quality constructed two bedrm. home with over 1600 sq. ft. of luxurious living space on one floor. BEAUTIFUL F.P., two full bathrms., Spanish Design. Sliding Glass Doors from D.R. and kitchen to patio in fully fenced secluded back yard. Many more attractive features. $84,500. Exclusive with BILL BROOKS 478-3197 or 477-0141.

Don't Read This Ad
If you are looking for a run of the mill home. This beautiful character home offers a 20' LR with stone FP a guest size DR and extra large family kitchen. 2 bedrms, and space for development in full high basemt. Large treed lot with big, private back yard. Located in desirable Mount Tolmie area. Priced at $69,900. Call IRMA KULIGOWSKIN 656-5325 or 477-0141.

Horse Country
2¼ acres with 2½ year old. 2 bedrm 2 bathrms. home. Room for 2 more in lower level. Spacious living area on main floor. Brick FP in LR, sliding glass doors from LR and DR to 10x30 sundeck. Stone FP in rec rm, trees, fruit trees and shrubs in fenced and cross fenced. $68,500. To view please call ELEANOR BRAY 592-1130 or MAUDE BOBSON 658-8837 or 477-0141.

3 Bedroom Plus Suite
Only 12 years old, situated on ⅓ acre wooded lot at Glen Lake, 3 bedrm on main, plus 1 bedrm suite in full basemt. Full price $48,500. For further information phone R. W. RHODES at 479-9241 or 477-0141.

250 HOUSES FOR SALE

the Permanent
1125 DOUGLAS ST. and 3647 SHELBOURNE ST.

Low Down Payment
2514 Empire St., 2 bedrm. detached garage. F.P., large L.R., electric heat, immaculate condition, level fenced lot. Net taxes $14.83 per month. Could be owned for only $2,500 down on the following terms, 1st Mortgage Canada Permanent Trust Co. $39,500 amortized 25 years, 5 -year term, 12% interest. $407.61 P.I. per month. For further details phone R.W. RHODES, 479-9241.

Island Paradise
Leave the hustle and bustle of the city behind, come to the privacy and seclusion of this Salt Spring Island home. 4 bedroom, 2 baths — luxury at $63,900. Call ERNEST WILLDEN 598-6034 or 382-9191.

James Bay!
Need 4 bedrooms? Want to be close to the Legislative Buildings? Want to walk to work? Call JOHN DUNICK 382-9191 or 382-1671 about this home just listed on ML. Fruit trees and separate double garage. Only $59,000. Call now.

Uplands Beach Dr.
All on one level, total of 2,820 sq. ft., 3 large bedrooms, rec. room, delightful den, snake roof, double carport. Located on landscaped property second to none, gardens, pools, fountains, statues, yacht club and ocean glompses. Beautiful home with superb privacy at rear. $149,900. GRAY LAITE 656-5267 or SID HASLAM 477-1994

Uplands Desirable
Located affording unsurpassed ocean view on terraced landscaped property. Over 1,700 sq. ft. this excellent home embracing 2 bedrooms on main level with 3 down in finished lower, garden level. Miniature Butchart gardens fronting on 2 streets. Built in 1957, large sundeck, partially enclosed, all for $149,000. SID HASLAM 477-1994 or GRAY LAITE 656-5267.

Colwood Gem
1,100 sq. ft. on beautiful main level with finished rec. room, 2-pce. bathroom, laundry room and workshop down. HW floors throughout, 8-years-old, shake roof, park-like fenced garden for privacy. Carport and sundeck, located in quiet, refined, established area among beautiful homes. Price $56,900. GRAY LAITE 656-5267 or SID HASLAM 477-1994.

Country Living
Visualize this 3,000 sq. ft. authentic Tudor estate home located on 5 acres of landscaped property possessing supreme valley views. Leading to large parking area is 550' paved driveway, a double garage matching the home, separate workshop and attached tractor shed. The home, built 10 years ago, is top quality and authentic reproduction. $189,500. SID HASLAM 477-1994 or GRAY LAITE 656-5267.

Canada Permanent Trust Company

Principal Properties LTD.
4088 Shelbourne 477-9514

CONVENIENT DUPLEX
The locatoin at 1077 Davie St., near Oak Bay Village, means this large, stately home is very convenient to local shopping and downtown. It is presently occupied as an up and down duplex, but could easily be converted to a large family home again. You may like the master bedroom of the lower suite with its beamed ceiling and fireplace. The kitchen and living room have been remodelled. Two families could purchase this home for less than $33,500 each. Call us today for an appointment to view. M.L.S.
GORDON B. MACDONALD 477-0514
TOM SLEMKO 477-1277

READY FOR THIS?
Before you buy a home in Central Saanich check out this very lovely 1½ yr. old home nestled in a small rural subdivision next to Butchart gardens. It is absolutely immaculate and features 4 bedrooms, floor-to-ceiling fireplace, den, rec. room and all on a no-through street. Try an offer on the $62,500 asking price. Phone now to view.
R. BUTLER 479-7994, 477-9514
M. LUND 652-2736

RESTORED ELEGANCE
.3 acre of parklike grounds on a no through street is the setting for this magnificent 1500 sq. ft., full basement, luxury. home. From ultra deluxe kitchen to authentic post and beam living room you'll love it all. See our colored picture window display on this $60,000 home. In Labernum Park area.
M. LUND 652-2736 477-9514
R. BUTLER 479-7994

AN UPLANDS EXCLUSIVE
Well over 3000 sq. ft. of quality luxury surrounds you on the main floor alone including a fabulous 1400 sq. ft. ballroom-games room and 4 fireplaces (one 28 ft. long). These and other outstanding features too numerous to list are on a well treed 2-3 acre in the Uplands finest district. For information and viewing phone
R. BUTLER 479-7994 477-9514
M. LUND 652-2736

SEABOARD PROPERTIES LTD.
7173 WEST SAANICH RD.
BRENTWOOD BAY 652-1141

1876 FARRELL CRESCENT
3 bedrooms, 1½ bath, full basement, sundeck over carport, 11% mtg. $55,900. Open House Sat. 1-4

CENTRAL SAANICH
6-year-old home on ½ acre. 5 bedrooms, carport, boat storage with deck. Heated outdooor pool. Will consider subdividable land, small farm, building lots o rolder home as trade or down payment. M.L.S.
652-1141 FRANK CSINOS 652-5528

EXCEPTIONAL
VALUE. BUILT IN 1956. 3 Bedroom basement home. Large Kitchen. Easy care lot. Convenient to town. Look at houses between $50,000 to $54,000 then drive by 1303 Bay Street. Exceptional value at $47,900.00. p.m.
Call TOM EVANS 652-2620

IDEAL
LOCATION. Quiet road. Nice landscaping. Home in beautiful condition. Large bedrooms. Sun deck off master bedroom. Large 75'x 191' lot. New listing. Act fast $56,900. Call TOM EVENS 652-2620

250 HOUSES FOR SALE

FOR SALE
Royal Trust
4082 SHELBOURNE ST.

OPEN HOUSE
2039 CASA MARCIA
SAT. 1:30 TO 4 P.M.
4 bedroom executive Colonial close to all levels of schools. This house is vacant and must be sold. Asking $84,900. MLS 12759. Present all reasonable offers. In attendance:
477-0191 JACK MOEN 658-5448

OPEN HOUSE
SAT. — 1:30 TO 4 P.M.
463 FRASER ST., ESQUIMALT
Updated, enlarged and in sparkling condition, this 27-year-old home offers 3 bedrooms (2 on main, 1 down in full basement). Living room has a fireplace, and the dining room is large enough for parties. Fenced lot with fruit trees and good garden area. Asking $52,900. To view, please call:
477-0191 (Pager 778)
DALE YOUNG 384-6563

OPEN HOUSE
1623 KENMORE
SAT., OCT. 4TH — 1:30 TO 4
Very nice 2 bedroom full basement home. Situated on large 64x130 lot in area of good homes. 18x12 living room with fireplace. Good sized kitchen with eating area. Large separate garage (20x28) with heavy-duty wiring. New paved driveway allows extra parking for boat, camper, etc. Asking $54,500. View exclusively with:
477-0191 ART EVANS 658-8924
P.S. There is also excellent C.M.H.C. 1st mortgage.

OPEN HOUSE
1310 BURLEITH CRES.
OCT. 4TH — 2 TO 4
Let me show you this bright, spacious convenient family home consisting of living room with fireplace, dining room, and kitchen, bath and 2 large bedrooms on main, 2 bedrooms up as well as 1 bedroom, hobby room, rec. room and laundry down. Lot 97x113 with good veg. garden, double carport with extra parking. On bus route, close to town. Asking $64,900. All offers considered.
VERNA ROBERTS
477-0191 477-1317

SEABROOK ESTATES
SUPERB EXECUTIVE RESIDENCE
Stately Spanish design and decor. This immaculate home offers positively everything the discriminating would ask for. Deluxe features like a 5-pce. ensuite, swirl bath, etc., etc. which even higher priced homes don't offer! A pleasure to show — A MUST TO SEE — if your tastes and expectations are above the ordinary. Please call:
KNUD SCHWER
477-0191 478-8203

BARGAIN HUNTERS' DREAM!
3300 BROWNING ST. — OPEN DAILY
1 TO 4 P.M. — EXCEPT SUNDAYS
—2 bedrooms
—freshly decorated
—125 foot frontage
—low, low taxes
—separate garage
—sundeck
—fenced garden
—MUST BE SOLD!
Don't miss out on this one, call now:
KNUD SCHWER
477-0191 478-8203

BRENTWOOD EXCLUSIVE
Getting close to the finishing stage, however there is still time to co-ordinate your own color scheme. 1240 sq. ft., 3-bedroom home situated on large secluded lot. Roughed-in fireplace and plumbed for 3rd bath in full basement. Asking $65,500. For more details and viewing of this new home, please call:
ART EVANS
477-0191 658-8924

GENEROUS TERMS
Lovely 3 bedroom split level in Gordon Head. Ideal home for growing family — close to everything. Living room with fireplace, dining room and more potential downstairs. Large, nicely landscaped lot. 10½% financing, makes this an advantageous situation. Asking mid-60s — sorry no drive-bys. Please call:
KNUD SCHWER
477-0191 478-8203

VIEW ROYAL
9-year-old, 3-bedroom bungalow, situated on 75x110 lot. Large living room with fireplace, family-size kitchen, full high basement with drive-in garage. Owners have bought. Must sell, give us an offer on asking price of $51,900. MLS 14126. To view call:
ART EVANS
477-0191 658-8924

POPULAR AREA
POPULAR PRICE
Conveniently located close to schools, sports facilities, and on a bus line, this 3-bedroom (2 on main, 1 down), bungalow is a real cutie, with completely updated kitchen and bathroom. Full basement and fenced yard with fruit trees and large vegetable garden. Try your offer on asking price of $52,900. For details on MLS 14111, call:
DALE YOUNG
477-0191 384-6563
(Pager 178)

ESQUIMALT
VACANT
Need 4 beds, 2 baths, close to swimming pool and arena, large family home, 28 years old, solid, well constructed. Main floor 1426 sq. ft. including living room with fireplace, dining room, 3 beds, bath and laundry room off spacious kitchen. In-law or bedsitting room down with 3-pce. bath. Needs T.L.C. — zoned R3 (apartment) and in my opinion there is nothing available today to equal its possibilities or potential. Asking price $56,000, but let me show you and make an offer.
PATRICIA SEDGER
477-0191 479-3673

CORDOVA BAY
$106,000
3.6 acres, absolutely gorgeous land, level, cleared, including small holly farm and liveable 2-bedroom home. 409.5 road frontage and depth of approx. 384 ft. For further information call:
PATRICIA SEDGER
477-0191 479-3673

OPEN HOUSE Mt. Douglas Park 4410 Robinwood Dr. (Off Shelbourne, just before Mt. Douglas Park) SAT., 1:30-4:30
AN EXCITING NEW 3-BEDROOM, FULL BASEMENT HOME, NOW OFFERED FOR THE FIRST TIME. WITH 1300 SQ. FT., ALL ROOMS ARE SPACIOUS AND WELL LAID OUT. THE LOWER ENTRANCE HALL IS LARGE ENOUGH TO BE FURNISHED TO GIVE AN ELEGANT FIRST IMPRESSION. FEATURES INCLUDE AN INSIDE WALL ROCK FIREPLACE FROM LIVING TO DINING ROOM. GENEROUS KITCHEN CABINET SPACE, DOUBLE CLOSETS IN MASTER BEDROOM, SUNDECK OFF MASTER BEDROOM, DOUBLE CARPORT AND MANY MORE. ADD TO THIS A PLEASANT WOODED PARKSIDE OUTLOOK AND YOU'LL AGREE THIS HOME IS EXCELLENT VALUE. OFFERED AT $64,900.
BRIAN BUTLER
477-6534
CANADA TRUST
595-5171

5 BEDROOMS, 2 BATHS, CEMENT basement, fireplace, near park and city. Duplex zoned, a-oil, w to w. Collect 684-1783.

250 HOUSES FOR SALE

Island Homes Ltd.
2504 DOUGLAS 386-7545

OPEN HOUSE SAT. 1:30-4:30 2795 BEACH DR.
Newly listed, 2-bedroom home, in excellent condition throughout, on a choice lot in a choice area of UPLANDS. Be sure to see this home, listed for quick sale at $99,800. RON CROW in attendance 592-4989.

OPEN HOUSE 925 ST. CHARLES ST. FRI., SAT. 1:30-4:30
See this beautiful property and compare for value with comparable priced homes.
Large lot 84x247
Treed seclusion
Old English Charm
3 bdrms., 3 bthrms.,
Large beamed Liv. Rm.,
Sep. Din. Rm.,
Large Fam. Rm. off modern kitchen.
YOUR HOST: J. C. BAXTER 386-7545.

OPEN HOUSE 1:30 - 4:30 SAT. 1519 ROCKLAND
Lovely 2 bedroom basement home, close to all amenities. Excellent for retirement. Through hall plan. Large living room with fireplace, separate dining room, rec. room. Large well-landscaped lot. View of mountains. Asking $69,900 full price. LLOYD ELLIS IN ATTENDANCE. 658-8222

OPEN HOUSE 3439 COOK ST. SAT. 1:30 - 4 P.M.
Great family home with in-law suite 3 beds up. L.R. with granite fireplace 12x14 dining room. Built-in buffet, modern kitchen with lots of cupboards and large family eating area. Main floor utility. 59x150 lot with fruit trees and garden area. Asking $48,900. JOHN BARTON 386-7545 (24 HRS.)

TWENTY-TWO ACRES
This TWENTY TWO ACRE FARM has a three bedroom home, barn and out buildings. San Juan river flows just behind the house, good fishing, very good stand of trees. good cattle grazing.
ROY ELDRIDGE 477-6735 or 386-7545

REAL VALUE 3 BDRM. HOME WITH
1 B.R. IN-LAW SUITE. Older but nicely renovated and updated. L.R. with granite fireplace, large 12x14 D.R. with built-in buffet. Great family kitchen with eating area. Real value at $48,900. Hurry on this one call JOHN BARTON 386-7545 ANYTIME.

HANDYMAN
3 bedroom home in Victoria West. All rooms are tastefully refinished. Exterior of home needs repairs. Large lot. Asking $43,000. To inspect please call LLOYD ELLIS 658-8222

1575 DERBY
Just listed, a real retirement gem or starter home in perfect condition inside and out in a choice location between Doncaster Hill and Shelbourne St. Bright living room with attractive fireplace. Newly modernized kitchen with good sized eating area. New wall to wall throughout the main floor and all the rooms have been redecorated. Full basement with extra BDR or den, laundry area, workshop and drive-in garage. Nicely landscaped yard. This home is priced for quick sale at $57,500 including all kitchen appliances and most of the furniture. For viewing please call RON CROW 592-4989.

MOTEL AND SERVICE
Year around business includes 11 units, mobile home site, service station and post office. Profit for the whole family. Asking $220,000 DON LAYMAN 386-7545 or 385-0297.

ROCKLAND DIST. SEAVIEWS ASK $89,500
Immaculate executive 3-bdr. home on 1315 Manor Rd. Spacious living room with rock fireplace. Separate dining room. Extra bedroom, plus 4-pce. bath, utility and rumpus room finished in basement. H. MITCHELL 479-4818.

REDUCED TO SELL 3915 ST. PETERS NOW $60,900
Immaculate 21-yr. 2-bdr. home in Lakehills finest area. Spacious living room with fireplace. Wall to wall over oak flooring, 1-3 acre of picture garden. Low taxes, low heating costs. Clear title. HOWARD MITCHELL, 479-4818.

RIM ROBERTS INVESTMENTS & MANAGEMENT LTD.
702-1175 DOUGLAS 388-6691

Spectacular
FABULOUS SEAVIEW
BEAUTIFUL UNIQUE
SPACIOUS RESIDENCE
42x32 INDOOR
SWIMMING POOL
EXQUISITE GARDEN
SPACE FOR
TENNIS COURT
SECLUDED PATIOS
PARK-LIKE
ATMOSPHERE
EXCLUSIVE AREA
$175,000
PLEASE CONTACT
W. G. MOORE
479-3748

Fairfield By the Sea $51,500
Drive by 137 Eberts St. and see this charming 3-bedrm. home with ½ basement. Completely modernized inside. You'll have to see the back yard — it's fantastic. Fully fenced, beautiful lawn, flowers and vegetables with a greenhouse as a bonus. First time offered for sale. Exclusive with JIM RANSON of Westgate Realty. 388-9941 or 479-5910.

OPEN HOUSE
SAT. AND SUN.
2880 HAGEL RD.
Colwood Lake Estates — quality 4-bedroom home on ¼ acre well treed and beautifully landscaped lot. Finished rec. room with corner fireplace, 4th bedroom and workshop downstairs. 3 bathrooms. Private sundeck and patio. Many other desirable features. Stop by and browse. Coffee will be served. 478-4761.

250 HOUSES FOR SALE

D. F. Hanley Agencies Ltd.

D. F. HANLEY AGENCIES LTD.
3293 DOUGLAS STREET
385-7761

OPEN HOUSE
1268 PEMBROKE
SAT. 1-4
$38,500

3 bedrms., living rm., family or dining rm., lge. kitchen and part bsmt. make up this older home in the Fernwood area. Situated near all levels off schools, transportation and shopping! Must be sold! In attendance.

CLIFF HALAYKO
385-7761 24 hrs. 479-8390 Res.

OPEN HOUSE
SAT. 1:30-4:30
1747 KENNETH STREET

2 gleaming new homes by J. McLaren Const. 3 B.R.s, L-shiped living-and-dining rm., kitchen with smart cabinets and eating area. 4-pce. bath and 2-pce. ensuite. Full high bsmt. Full Price $59,900.

1753 KENNETH STREET
4-bedrm. home. 1½ baths, laundry rm. finished in bsmt., kitchen with eating area. L-shaped living rm. and dining rm. Large sundeck over carport. Excellent value here. Full price $59,900. Call:

BRYON JEEVES
385-7761 24 hrs.

OPEN HOUSE
1440 Slater St.
SAT. 1:30-4:30
$98,500

3-BR luxury home overlooking Cedar Hill Golf Course. 2400 sq. ft. of top-quality construction: 2½ baths; master BR has 3-pce. ensuite; family room off kitchen has feature fireplace; living rm with fireplace; 2 sundecks (1 off master BR, 1 off DR); 3rd fireplace roughed-in in bsmt ready for finishing in lge rec rm area. Also 4th BR roughed in and on economical 2-zone hot water heating plant for the best in comfort. Call now for prior viewing! Your host,

DAVID SOUTHALL
385-7761, 24 hrs. 652-2325 Res.

OPEN HOUSE
1331 JUSTINE
SAT. 1-4:30

Drive out Sooke Rd; just past Glen Lake; turn right onto Ronald and follow the signs. This 4-year-old home is situated in the best subdivision in the area. Offering LR with fireplace; "L" dining rm; lge kitchen; 3 bedrms and extra lge main bath. The full basmt contains 2nd bathrm; rec room with fireplace; sewing rm and workshop. Just immaculate inside and out. Asking $59,900. MLS.

BILL CARNEGIE
385-7761 24 hrs. 652-3627 Res.

ROY ROGER'S HIDE-A-WAY

The unusual interior finishing of this 3-bedrm., full-bsmt. home creates its own western flavour. Located in the Glen Lake area in an area of quality homes. Situated on a 95'x150' lot with many trees and a private sitting-play area. Why unusual? ... vaulted ceilings of cedar decking, exposed beams, kitchen skylight, lots of wood ... that's why! Its like a country cabin in the city! You deserve to see it! Offers to $61,500. For viewing, call:

RANDY SMALL
385-7761 (24 hrs.) 479-8390 res.
CLIFF HALAYKO
385-7761 (24 hrs.) 477-9694 res.

Retire by the Sea!

Located just a short walk from the breakwater, you can watch the ships glide by and hear the sea beckoning you from your living rm. There are 2 bedrms., 1½ baths, spacious living rm.-dining rm. combined and galley-kitchen (all appliances included.) All this with a western exposure for a view of our spectacular sunset! Priced at $47,500. Call me for your own viewing!

CLIFF HALAYKO
385-7761 24 hrs. 479-8390 Res.

OAK BAY
MONTEREY AVE.

Completely professionally remodelled and renovated, available for immediate possession! Bright and cheery with massive living rm., dining rm., den and kitchen with utility rm. off. Upstairs there's 4 bedrms. with seas view from the master bedrm. which has its own fireplace! Situated on a 48'x130' lot just ½ block from McNeill Bay. Priced at $66,500. You deserve to see it! For viewing, call:

CLIFF HALAYKO
385-7761 24 hrs. 479-8390 Res.

SIDNEY
6 BEDROOMS
Extra Parking

On quiet St., ideal family home. W-W throughout. Very lge. L-shaped L.R.-D.R., fireplace, huge rec. rm. with bar, 2 bathrms., balcony, carport, 2 driveways. Asking $67,900 MLS 14019.

HERM WILLIAMS
385-7761 24 hrs. 478-3639 Res.

STOP
GORDON HEAD
$60,000 to $115,000

1—BRAND NEW, QUIET CUL-DE-SAC, $68,500. Still time to choose colours, fixtures, carpeting, cabinetry, etc. 1300 sq. ft. of TRUE quality workmanship: 3 bedrms., 1½ baths; full high bsmt; huge sundeck and dble. carport. Near Mt. Douglas.

2—COMPLETE WITH IN-LAW SUITE. The quality workmanship is VERY obvious in this near-new home. 3 bathrms. and 3 bedrms. PLUS an almost completely finished full-high bsmt. complete with kit . . . could easily be an in-law suite. This is a WELL APPOINTED home with many, many extra touches such as custom cabinetry, built-in desks and extra quality plush carpeting. AND it is ABSOLUTELY immaculate inside and out. Asking price is $71,900. New MLS).

3—A VERY EXCITING HOME. A high East Gordon Head location, seaviews and 3100 sq. ft. finished on 2 levels. A post-and-beam of distinctive design: 3 bedrms.; 3 full bathrms.; sauna; swirlpool; vaulted ceilings; open beams; a fantastic, full-height, white quartz marble fireplace up; a 2nd FP down and 2 sundecks. All lge. rms. Fine carpeting. Main floor family rm. plus lower level rec. rm. Built-in appliances. Dble. carport. A fine home, custom-built to exacting standards using only the best of hand-picked materials. Offered now at considerably less than replacement. $115,000. (New MLS).

D. F. Hanley Agencies Ltd.

D. F. HANLEY AGENCIES LTD.
3293 DOUGLAS STREET
385-7761

4—IMPRESSIVE, PRESTIGIOUS, FANTASTIC VIEWS! Now under construction with about a month to go. DEFINITELY the most impressive home in a new area of fine homes. An impressively lge. main floor PLUS a full-high bsmt. with R.I. rec. rm., fireplace, sliding glass doors, bathrm., etc., PLUS a "built-in" dble. carport. All rooms are lge. with tremendous glass areas and includes a main floor family rm. with fireplace, huge sunken living rm., 3 bedrms., and 2 full bathrms. Most rooms are accessible to a sundeck, a veranda and a balcony . . . all built into the design. 5 sets of sliding glass doors in all. This is a very lge., very distinctive home! $98,900 and worth every dime! You WILL be impressed!

5—2 JUST UNDERWAY. LOW $60,000 RANGE. Get in on the ground floor and choose everything to suite your own taste! Both are 3 bedrm., 2 bathrm., full bsmt. homes. One split level, one tudor ready for the end of November.

6—OTHER FINE HOMES NOW UNDER CONSTRUCTION FROM $83,000 to $93,000. LOTS TOO! YOUR INQUIRIES ARE INVITED.

FOR INFORMATION ON ANY OF THE ABOVE HOMES, CALL
STEVE MOONEY
385-7761 24 hrs. 447-4197 Res.

BURNSIDE

—TOWNHOUSE
—OVER 1100 SQ. FT.
—WASHER and DRYER
—NICE YARD AREA
—HANDY TO SHOPS
—ON GOOD BUS ROUTE
—UNIT HAS 3 BRS, 1½ BATHS
—SO EASY TO CARE FOR
—END UNIT
ASKING $33,000
CALL
BRYON JEEVES
385-7761 24 hrs.

Carey-Northridge Family Home PLUS!

The PLUS factors in this attractive 3-B.R. home are chiefly monetary: gain a fabulous vegetable garden and fruit trees and save money; and how about fuel bills of $15 per month? Add to this an extremely well-built house with oak floors throughout, a huge sundeck, corner brick fireplace between the living rm. and dining rm., a family-sized kitchen, and full bsmt. and you've got a really FIRST-CLASS package. Treat yourself to a good home! $61,900. MLS.

PAT VICKERY
385-7761 24 hrs. 592-6192 Res.

COMPARE!
VALUE!
$47,900

WHERE CAN YOU GET? . . . a 3-4 BR townhouse; close to town; quiet area; well soundproofed; PLUS this being an end unit and only has 1 wall connecting. Feature fireplace in LR, DR, Kit and 2-BR and 4-pce. bath on main, ½ bath and 2 more BR on lower floor. This is an excellent family unit and the monthly maintenance fee is ONLY $12.00. Call NOW for full details and personal viewing.

DAVID SOUTHALL
385-7761 24 hrs. 652-2325 Res.

Rural Atmosphere
10 Mins. to Town
4 BEDROOMS

This 5-yr-old home offers 2 fireplaces, extra lge sundeck, views of water and Mt. Baker, 3-pce. ensuite and rustic rec rm. Immaculate condition! Immediate possession. On Saanich Peninsula. 145x80 lot. Fully landscaped (many fruit trees). Attractive 1st mortgage. Price, $68,000. MLS 13867. For more details, coll

BRIAN SHARP
385-7761 24 hrs. 477-4753 Res.

STOP!
LOOK!
&
LISTEN!

You can STOP here for the home of your dreams! LOOK at the quality construction throughout! LISTEN to that country quiet! Yes, this beautiful 3-BR split-level has ensuite in the master BR also full 4-pce bath, feature rock fireplace in spacious LR, lge DR with sliding glass doors to sundeck, cabinets galore and dishwasher in super kitchen (with eating area), full bsmt with finished fireplace in rec rm area and loads of room for further development. All this offered at $65,500. Only 12 minutes from town in Central Saanich. Call now for further details and personal viewing. MLS.

DAVID SOUTHALL
385-7761, 24 hrs. 652-2325 Res.

ONLY
$25.00

That's all the monthly assessment is on this 3 bedrm condominium situated on Craigflower Rd.-Close to schools, buses and stores! LR with dining area; 2 bathrms; workshop area; compact kitchen with laundry room! Where else can you buy so much accommodation for only $38,500? MLS.

BILL CARNEGIE
385-7761, 24 hrs. 652-3627 Res.

Douglas Realty Ltd.

12 CENTENNIAL SQ. 385-8784

OPEN HOUSE
Sat. 1-4:30
4035 CAREY RD.

Dandy 2 bedrm home on large 50x145 lot Large kitchen with W-D hookups. Great Ipotentia here. Asking $41,900. MARY McGUIRE 385-8784 DONNA VALIKOSKI.

GORDON HEAD
9¼% MTGE.
IN-LAW SUITE

Three bedrooms, living room, dining room and rumpus room. Ensuite master bedroom for owner. 1 bedroom professionally finished suite at $180 p.m. Huge sundeck and extra parking, $74,900. JACK WALDRON, 385-8784.

GET STARTED
ONLY $38,500

Cozy 2-bedroom, no-step home. Large kitchen with utility area. Separate garage. Low Esquimalt taxes. Phone early on this one. JACK WALDRON, 385-8784.

$59,000
NEAR CAMOSUN

Character 3-bedroom home with a lovely living room, separate dining room, sunroom and electric kitchen with breakfast bar. Nice lot has fenced in backyard, good soil and mature fruit trees. Owner leaving for England, and will carry large mortgage at 11½%. JACKIE WALDRON, 385-8784 anytime.

2-BEDROOM, 2-BATHROOM bungalow. 563 Foul Bay Rd., 592-0587.

VICTORIA REALTY LTD.
386-3585

OPEN HOUSE
1653
MORNINGSIDE
SAT. 1:30-4:30
3 BDRMS - 2 BATHS
$69,500

This immaculate home of nearly 1400 sq. ft., has got to be the buy of the month, close to all amenities, LOADED WITH BEAUTY AND QUALITY. Attractive styling, spacious living room with beamed ceilings, freestanding fireplace, separate dining room. Huge family kitchen loaded with cupboards, 4 pce. bath plus 2 pce. vanity bath off master bedroom, full basement, lovely shrubs and landscaping. Compare this home, now, by calling on this exclusive listing by Grant MacFarlane 479-8528 and Colin Munro, 652-3383 or 386-3585.

OPEN HOUSE
3558 RICHMOND
SAT. 1:30-4:30
NEW LISTING

This 3-bedroom home offers a nice view from the spacious living room and dining room, kitchen with eating area, full high basement with large rec room, bus at the door. Close to all schools levels. UVic and Camosun. New MLS. Asking $69,750.
DAVE ROBERTS
386-3585 477-1317

OPEN HOUSE
9440 GLENELG
(off Bradley Dyne)
SAT. 1 - 5

NORTH SAANICH — Just past a nine hole and an 18-hole golf course on West Saanich Road then to Bradley Dyne — new — Tudor design exterior, treed half acre, 1,440 sq. ft. on the main and 500 sc. ft. developed in the full basement. $82,500. Possession immediate. For prior viewing please call Neva Pennie, 386-3585.

OPEN HOUSE
3935
CAERLEON PL.
(Off Arbutus)
SAT. 1:30-4:30

Lovely large well manicured lot, sets off this home with open beamed ceilings, three bedrooms, arge kitchen with eating area, sliding glass doors off living room to Private Sundeck.
DOWN — Finished bedroom, bathroom and rumpus room.
Asking — $69,500
386-3585 Jack Lidstone 477-2814

HIGH
GORDON HEAD
REAL BEAUTY
$80,000

Quality, brand new, will be ready soon. Large ground level entry. Spacious living room with lovely natural stone FP. Separate dining room, 3 bedrooms, large master en-suite with twin closets. Deluxe kitchen with EA and built in Dishwasher. Basement has rec room RI with FP. Built in vacuum system. Sundeck over double carport. Distant ocean views. Quiet treed no thru street. Only one available! Exclusive, call today Leo Van Dyk, 386-2585.

IMMACULATE
$43,900

Like new, 3 bedrooms, no basement Sidney bungalow. Living room with old brick fireplace, spacious bright kitchen with deluxe cabinets. Large carport. Attractive open floor plan. Within walking distance to beach, town, parks and school. Well priced at $43,900. For more information call Bruce Champion, 386-3585, res. 652-2583.

$28,900!!!

Vendors must sacrifice hard work and money spent to make this no-step 2 bedroom condominium better than new, because they have purchased larger accommodation for their growing family. Quality one-year-old, wall-to-wall, tastefully wall papered and panelled. Range, Frig, washer and dryer included. Be first to see this new MLS listing with: Jack Kennish, 479-3061 or Dave Roberts, 477-1317, 386-3585.

SSC

SWINERTON,
STEWART CLARK LTD.
1318 Blanshard 385-248

OPEN HOUSE
SAT. OCT. 4, 1975
1-4 P.M.
970 TAINE PL.
OFF SAANICH RD.,
NEAR LODGE

A new 3-bedroom family home close to Town and Country S.C. featuring: sunken L.R., D.R. with sundeck off. W-W carpets, 1½ bathrooms, large kitchen with built-in dishwasher, built-in vacuum system, full basement with roughed-in fireplace in semi-finished rec-room. This is one of eight new homes on a quiet cul-de-sac. $63,500. MLS.
385-2481 SID CUSTANCE 598-7781

SOOKE AREA
NEW 3-BEDROOM FAMILY HOME
RIGHT ON THE GOLF COURSE

A custom-built quality home situated on half an acre overlooking Broome Hill Golf Course. This 1500 sq. ft. residence was planned for the family who needs room. Consider the kitchen; 12x13 with loads of Senwood cabinets and plenty of room for an eating area. The 20x15 L.R. and separate D.R. enables convenience for entertaining. Spacious bedrooms and 1½ bathrooms plus abundant closet and storage space. together with the full high basement (8' high), ready for completion, allow for large family living in a quiet area. Priced at $57,500 with flexible financing. Fresh air and great view with room to stretch at no extra
385-2481 SID CUSTANCE 598-7781

REAL ESTATE SERVICE
COAST TO COAST
AND U.S.A.

HILLSIDE
2 BEDROOMS
$49,500

See the inside to believe it. Large L.R., fireplace, large kitchen with eating area, 4-piece bathroom, plus 2 BR. 3-piece bathroom in full basement. Kingsley Street. Ph. 592-2367, after 5 p.m.

$38,900

By owner — Stucco 2-bedroom, living room with fireplace, new wall-to-wall carpet, heavy wiring, modern bathroom, full basement, automatic heating. 1430 Bay St. 478-6374.

ONE-HALF ACRE

Modern 3-bedroom ranch style home nestled amongst mature evergreen trees, an ideal setting — a healthy walk to beach! POUR trade can be arranged by calling:
GORD G. COWAN 384-0212
RATHER Realty Ltd.

NANAIMO

2-bedroom, full basement home with 18x32' heated pool on second lot. Could be built on. Fireplace, new carpeting, landscaped. Must sell, make an offer. 758-2958.

DIRECT FROM BUILDER

4472 Fairmont. Open this weekend, full price $67,000. Phone 479-8403 or 384-7556.

JACK MEARS
OAK BAY REALTY LTD.
"The Professional People"
Coast to Coast
Real Estate Service

2194 OAK BAY 598-3321
3618 SHELBOURNE 598-3344

OPEN HOUSE
965 PEGGY ANNE CRESCENT
(OFF HAGAN ROAD)
SATURDAY 1:30 to 4:00
A warm and comfortable home that you should see. 3-bedrooms, 2 bathroom. Situated on a quiet cul-de-sac in Brentwood. MLS. Price $61,900. Call: MARJ NAPPER OR KEN PORTER at 598-3344.

OPEN HOUSE
1000 PENTRELEW PLACE
SAT. 2:00 to 4:00
PRICE REDUCTION
Lovely Rockland location offering a home with a spaciousness and charm of yesterday and all the amenities of today. Rooms are entertainment sized on the main, upper floor offers four bedrooms with complete en-suite plumbing plus fireplace in the very spacious master bedroom. Fenced and hedged yard offering privacy and a large sunny patio. For prior viewing call: MARKIE MUNN at 598-3344 or 656-5107, anytime.

OPEN HOUSE
1550 DESPARD AVENUE
SATURDAY 2:00-4:00 P.M.
Here is a beautiful home that has been completely renovated in every way. This split-level consists of living room with fireplace — Dining area — excellent kitchen — master bedroom with large dressing room and four-piece bath. Lower level consists of large family room — large bright bedroom — 3rd bath and store room with hobby room. This is an excellent home and must be seen inside to be appreciated. For information please contact BILL MOHR 598-6716 or HAROLD WHILEY 592-2798 Office: 598-3321.

OPEN HOUSE
SATURDAY 1:30-4:00 P.M.
16 PADDON
Suite Up. Legal Duplex could be triplex. 2,500 square feet on main, 3 large bedrooms, 1½ baths, separate living room, dining room and den. $102,500. MLS.
RUTH or BEN BENNETT
592-6257 598-3321

OPEN HOUSE
SATURDAY 1:30-4:30 P.M.
305-415 LINDEN
Don't like apartment living? This condominium — it's different — luxurious, very spacious and ISOLATED from other suites.
RUTH or BEN BENNETT
592-6257 598-3321

OPEN HOUSE
2363 BOWKER, OAK BAY
SAT. 2-4:30 P.M.
Superb Oak Bay bungalow includes full separate dining room and two large bedrooms on main floor. Top condition throughout. Must be sold before Sunday. Asking $59,900. Be sure to view this. Realtors welcome. For prior viewing call RALPH NEWTON-WHITE 598-3321 or 592-1981.

OPEN HOUSE
1549 BROADMEAD
SATURDAY 2:00-4:00 P.M.
Come see this well constructed, 10-year-old, two-bedroom home. There are so few clean, comfortable, homes in convenient locations in this price range. Only $48,000. In attendance, and for pre-viewing B. E. JEFFERY at 598-3321 or Res. 477-4250.

SHARE THIS COUNTRY ESTATE
Two self-contained homes under one roof: 2-bedrooms on one level plus 4-bedrooms on two levels — both over partial basement, with built-in vacuum, double insulation. Quality construction by builder for own occupation — Colonial style with cross-front verandah, breezeway and double staircases. Situated on 2 plus acres by Metchosin Golf Course, 842 Pears Road is an excellent buy in the low $100,000 bracket. Call: ALAN and IRIS VERNON at 592-0968 or 598-3344 to view.

FERNWOOD-BAY
Where else can you get three bedrooms, 23x16 foot living room, 1100 square feet home for $33,900. Located on a quiet street just minutes from schools, transportation and the city. For more information or an appointment to view and chance to pay $9.00 net taxes a month call: KEES VAN DOESBURG at 385-9921 or 598-3344.

ACKLAND ROAD OFF WISHART
A quality Hucker-built home on a quiet cul-de-sac, in a well treed serene location. A family home with three bedrooms, raised hearth fireplace, a large dining area and a sundeck. The basement has a den, roughed in fireplace, work and storage areas. For more information or an appointment to view call: KEES VAN DOESBURG at 385-9921 or 598-3344.

A POCKET FULL OF DREAMS
In this new Metchosin home. The design is quite different and features an outstanding fireplace. The ground level also has a fireplace, a 4-piece bathroom, 1-bedroom, family room, laundry and workshop. Sea view from most rooms. Priced to sell at $86,900. To view call: MARJ NAPPER at 598-3344 or evenings at 592-9554.

BRAND NEW $65,900
Located in a lovely new Gordon Head subdivision. This attractive new 3-bedroom home has living room with full length rock fireplace, dining room with sliding doors to sundeck, two 4-piece baths (master en-suite) 3rd roughed in on lower level of this 3 level split. There is also more room to expand including a roughed in family-rumpus room with sliding doors to patio. For an appointment to view and more information please phone: EDNA MACKENZIE at 598-3344 or 595-4596. MLS 14000.

SERENITY
Colwood. Fine family home. See to appreciate. Large living room and raised hearth fireplace. Dining room about 12x12. Sundeck. Cheery kitchen. 3-bedrooms. Hardwood floors. Plaster interior. Basement has hobby room and fireplace, storage and play areas. $54,300. Call: JOHN HOLMS AT 598-3344.

MILL BAY—
NEW EXCLUSIVE
Breathtakingly Beautiful — To see it is to Believe. Spectacular Ocean, Island and mountain views. Retire or commute to Victoria in 35 minutes and live in a 3 year old home of 2,700 square feet, architecturally designed, with all rooms taking advantage of views. Sundeck extends 60 feet. Located on 2.4 acres of parklike property left in its natural state. Viewing by appointment. $86,500.
RUTH or BEN BENNETT
598-3321 592-6257

FAIRFIELD
$56,200
Spotless 2-bedroom stucco home, full high basement. Separate living room with fireplace. Dining room. Compact kitchen.
RUTH or BEN BENNETT
592-6257.

OAK TREE COTTAGE
$51,900
Hidden away in country quiet in the woods by OAK BAY. Neat, nice two bedroom home with oaken floors and tiled living room fireplace. Enormous attached garage where one could happily build a boat. Also a back lane entrance, close to buses and private and public schools. A rare find in a fine location. Please call LYNETTE DELAHUNT at 598-3321.

JACK MEARS
OAK BAY REALTY LTD.
"The Professional People"
Coast to Coast
Real Estate Service

2194 OAK BAY 598-3321
3618 SHELBOURNE 598-3344

OAK BAY WATERFRONT ACREAGE
With a substantial secluded 4 bedroom family home that provides privacy and unexcelled sea and mountain views, plus 130 ft. of shoreline on 1.3 acres. Spacious living room, dining room, den, powder room, large family room and a contemporary kitchen with breakfast area and barbecue. Upstairs are four large bedrooms, 5 piece and 2 piece bathrooms and ample storage cupboards. Hot water heating, central vacuum system, and double garage with electric-eye doors. Greenhouse, potting shed, gazebo and central sprinkler system. $190,000 MLS. 11631. For further details or to view call FRED MORGAN at 598-3321.

FOR
MORE
Real Estate
SEE
DISPLAY
Real Estate
Advertisements
Pages
6, 7, 8,
9, 10, 11

SINCE 1887
Pemberton, Holmes Ltd.
1000 Government St.

OPEN HOUSE
1247 ACTON STREET
SATURDAY, 1-4 p.m.
—3 BR master ensuite
—Large kitchen, formal DR
—2 fireplaces
—Full high bsmt. awaiting dvlpt.
—Easy financing, low down-payment.
Located close to excellent schools and shopping this quality home offers unequalled value at only $56,900.
JACK COLWELL 384-8124

IT'S UNIQUE

Now is the time to buy this home under construction at 2311 HOLLYHILL PLACE (off Lexington). For those seeking the unusual and ample space for all activities. This one offers anything from 4 to 6 Brs. in addition to L.R. F.R. off kitchen, full D.R. and Rec. room. It will be completely finished on 2 floors and offers Panoramic Sea Views from the main flr. Almost 3200 sq. ft. and a beautiful treed setting. You will have many options in fine carpeting, fixtures and decor if we can talk business now. Trade up to a beautiful brand new home that is different to anything else on today's market. Offered at $140,000. When finished. For full information just cal information just call:
384-8124 MR. GREENE 385-0795

MOUNT TOLMIE

NOW REDUCED ,$62,900
This quality-built 3-Br. bungalow is located on a quiet cul de sac but still close to schools, UVic and shopping. 4th B.R. and family rm. in daylight bsmt. plus an extra 2-pce. bathroom. L.R. has natural F.P. with large L-shaped D.R. off. Dble. floored oak finish. Beautiful rear garden fenced and set up for the free run of your favorite pets. MLS 3428. Owners out of city, min. 2 mo. occupancy for these first class tenants. D.I. garage, low interest mortgage. Please call:
C. A. CLIFF ANDERSON
384-8124 or 477-3994

NARROW LOT

WITH DEPTH OF VALUE
11-yr.-old CEDAR HILL bungalow in 1 mi. circle has 3 BR home on main plus 1 BR legal suite down. Garage plus fenced garden with 7 fruit trees for you. Private parking and entry off GARDEN ST. for suite. 156 ft. of excellent value at reduced price of $63,900. To see how you can share your housing costs call:
384-8124 S. MACDONALD 477-9889
384-8124 C. ANDERSON 477-3994

ROCKLAND

Quality architect designed home high on a quiet cul de sac with views of the ocean. Some of the fine features are:
—3 BR or 2 and den
—Separate dining room
—Potential suite in basement
—Fruit trees and privacy
—Low taxes, asking $94,900.
A beautiful low maintenance home. Immediate occupancy.
HELEN or BRIAN HIGGINS
384-8124 or 592-2978

HUGE GARDEN

6873 CENTRAL SAANICH RD.
Attractive view to East from 8-yr-old 3-BR bungalow. Has inlaw suite with separate entry, 2-car garage and 2 outbuildings ALL on .72-acre lot with well established garden and greenhouse. Excellent value at $69,500. MLS) To view call
384-8124 S. MACDONALD 477-9889

david burr LTD.

655 FORT ST. 384-9335

OPEN HOUSE
SAT. 2-4 P.M.
4489 TYNDALL
(near Ferndale)

The perfect family home. Four-bedrooms, large living room and dining area, rec. room, 2 bathrooms, workshop and utility, covered sun deck over carport, beautifully landscaped lot 80'x145' and ample parking for boat or trailer..

$69,500

DON ROBBINS
384-9335 384-9072

HOUSE FOR SALE, FAIRFIELD district, 3 bedrooms or 2 bedrooms and den, private sale, $47,900. 382-5804.

J. D. BOSDET LTD.

120-727 Johnson St. 386-3128

OPEN HOUSE
SEAVIEW
SATURDAY 2-4:30
281 MILBURN

Reduced to $74,900, for quick sale. Owner has moved. Exceptionally well constructed 2 year old seaview home. Over 1950 sq. ft. 3 bedrooms on main, one ensuite. 4 piece bath, dining room with sundeck and large living room with FP. Kitchen 17x11. Lower level has 2 piece bath, rec room with floor to ceiling stone FP. Lots of extra room. Be sure to call in early. MLS 13758.
AUDREY CROTHERS
386-3128 385-4645

OPEN HOUSE
COUNTRY HOME
5988 OLD EAST ROAD
SAT. 2-4 p.m.

Over 1400 sq. ft., .97 acre of arable land. Three large bedrooms. Cozy living room with fireplace. Formal dining room. Large country kitchen, sundeck off kitchen, 4 piece vanity bath, (RI bath in basement) double carport. Nicely landscaped around the home. Price $74,500. MLS 13669. For further information please call:
ERNIE SERONIK
386-3128 (24 hours) 478-8696

OPEN HOUSE
1919 VENROSS PLACE
SAT 1:30-4:30

Nicely appointed new home on a fully serviced lot in Saanichton, featuring over 1300 sq. ft. of rural living. Main floor offers 3 BR, 1½ baths, floor to ceiling slate fireplace, quality kitchen with nook and sundeck. Basement has a roughed in fireplace and plumbing plus fantastic development potential. For prior viewing call:
ALICE MOORE or ED KRAFT
592-4529 652-3676

OPEN
SAT. 1-4
9384 MARYLAND DRIVE
NO STEPS
REVERSE PLAN
RANCH STYLE

Brand new and only 2 blocks to the sea. 3 bedrooms, 1½ baths. Sliding doors from master bedroom and dining room to secluded patio. Picture window looks onto fully treed lot. Maintenance free living allowing time for your hobbies. To preview exclusively at $65,000, call: Joe Blodgett 656-5653.

NEW
GORDON HEAD

Assumable large low rate mortgage for trouble free buying and early possession. Unique living room with fireplace, dining room, kitchen, 3 bedrooms (master with 4 piece ensuite). Separate 4 piece bath and one RI in full high basement. Asking $65,900. See this now MLS 14000. Call:
AUDREY CROTHERS
386-3128 385-4645

COLWOOD
$46,500

Vendor has moved to Vancouver. This is a real handyman's special. 4 bedrooms. In-line living and dining room. Modern kitchen eating area. Large lot. New MLS. Call:
ED KRAFT or ALICE MOORE
652-3676 592-4529

ACREAGE
WANTED

We have 2 genuine clients desiring small acreage on the Saanich Peninsula. Price up to $50,000. for land only, and up to $100,000. for land and buildings. Call:
ALICE MOORE or ED KRAFT
592-4529 652-3676

BROWN BROS. on BLANSHARD

"People Helping People"

OPEN HOUSE
1275 Queensbury St.
(off Maplewood)
Sat. October 4th
1:30 to 4:30

See this immaculate family home on a quiet cul de sac. Large living room, floor to ceiling fireplace, L-shaped dining room with glass doors to sunny sundeck. Delightful kitchen with built-in dishwasher, oven and range. 3 bedrooms, 4-pce. vanity bath. Fully developed lower level has family room, large rec. room with bar. Utility room, 3-pce. bath. Beautiful landscaped lot with above ground swimming pool and metal shed. REG. SCHUMAKER 598-2333. $82,000.

ESQUIMALT
Near Sports Centre

Bungalow home — 2 bedrooms, large living room, kitchen with eating area, 3-piece bath. Full concrete basement with washer-dryer facilities and drive-in garage. OOM heating, duroid roof. Situated on deep lot with various shrubs and trees in back garden. Needs extensive redecorating. Asking $38,900. REG SCHUMAKER 598-2333 or BOB FLUNEY 385-8771 (anytime).

VIEW ROYAL

Cosy one-bedroom home suitable for a single person or a young couple. Situated on lot in such a way that you could possibly add on. Large kitchen, living room, bath and bedroom, electric heat. Stucco exterior. asking $34,900. REG SCHUMAKER 598-2333 or BOB FLUNEY 386-8073 or 385-8771 385-8771 (anytime).

IDEAL FOR EARLY RETIREMENT
BEAUTIFUL
COUNTRY VIEW
1.6 ACRES
437' Rd. Frontage

Variety of mature and young fruit trees. Quality home of 7 years consists of entrance hall, spacious living rm, den, two twin-sized bedrooms, convenient kitchen with utility room off — large 4-pce. bathroom. Lower level has 3rd bedroom, billiard room 28'6"x16'10", 3-pce. bathroom and work shop area. — double carport. Offered at $95,000 — for appointment to view call Doug Lawson, 385-8771 anytime.

TERRIFIC
OPPORTUNITY
Only $51,900

This residence contains full 2 bedroom living accommodation on the main floor, and downstairs is an in-law suite with separate bathroom. There are separate elec., H-W tank and elec meters. OOM heat. Approx. 20 years old. Located off Harriet not too far from Town and Country. Lot size 50'x167'. Clear title. Try your down payment and we'll see if we can finance the balance. MLS No. 14099. Please call TED GRAVES at 385-2271 or 385-8771 (anytime)

10½
BUILDERS DIRECT

$40,000 MORTGAGE 10½%
3969 BOW RD.
(Near McKenzie and Cedar Hill Rd.) 1,300 sq. ft. living excellence, master ensuite, living room with feature fireplace, huge sundeck, full basement, roughed-in fireplace, full price, $63,900.
658-8785 for viewing

RYAN PROPERTIES LTD.
Dedicated Service — Integrity
CONSTRUCTION LTD.
G. E. Bus Ryan, 382-8135 anytime.

FOR SALE
Royal Trust

3400 Douglas St.
384-8001

OPEN HOUSE
828 TULIP
SAT., 2-4:30
2-bedroom home plus 1-bedroom in-law suite. Vacant, ready for your offer as this must be sold. Good value at $54,000. View with JOYCE MILLER, 598-3776 or JOHN MORRY, 592-9770.

OPEN HOUSE
SAT. 1:30-3:30 P.M.
7041 TAMARIN
(West Saanich to Columbia Dr.)
Ground level entrance to this brand new 3 bedroom home in Brentwood. Large living room with bay window and floor to ceiling fireplace. Master bedroom ensuite. All rooms excepting kitchen and bathrooms are fully carpeted. Built-in dishwasher. Full basement and double carport. On a quiet cul de sac. Immediate occupancy. ETHEL WALLACE 382-5998 or LEN TAYLOR 382-9485 or 384-8001.

BE OUR GUEST
4951 THUNDERBIRD
SAT. 1:30-3:30
Some SEAVIEW from this lovely 3 bedroom rancher located in one of the finest residential areas in CORDOVA BAY. Full basement with extra development including third bathroom (2 pce). Double carport, shake roof and nicely landscaped lot. All in mint condition and a pleasure to show. Must be sold and priced at only $79,900. Meet us there or for prior inspection phone LEN TAYLOR 382-9485 or ETHEL WALLACE 382-5998 or 384-8001 anytime.

OPEN HOUSE
SAT. 2-4:30 P.M.
1132 LEONARD ST.
NEAR BEACON HILL PARK
Just listed, two bedroom plus one down, full basement — recently renovated — lovely living room with fireplace, separate dining room — lovely lot. Asking $57,500. Call THE McGREGORS 384-8001 or Res. 477-3675.

OPEN HOUSE
SAT. 2-4:30
606 INGLEWOOD
Breathtaking view and near Victoria Golf Course a truly exceptional 3 bedroom home plus den or bedroom down — large family room of kitchen and large living room with a special fireplace — almost all the rooms in the house take advantage of the view. Backs onto Oak Bay's new park. Rec room with FP openes to secluded patio Asking $129,000 MLS. View at your leisure by calling THE McGREGORS 384-8001 or Res. 477-3675.

OPEN HOUSE
SAT. 1-4 P.M.
940 RANKIN ROAD
(Off Craigflower Rd.)
This brand new home is just for you. Nearly 1300 sq. ft. Living room with brick fireplace, dining room, kitchen with built-in dishwasher, 3 bedrooms, 2 baths, room for rec room with R.I. fireplace and bath down 2 car carport. with excellent storage area. Landscaped. New MLS $74,900. PETER TER VEER 384-8001 or Res. 479-1588.

OPEN HOUSE
391 DOUGLAS STREET
SAT 1.:30-3:30
2 bedroom home with 2 fireplaces and full basement with drivein garage. Family room and extra bedroom downstairs. Large 66x171 ft lot on the corned of Douglas and McKenzie. 18' circular pool included at $48.00. New MLS. For more 479-8389.

OPEN HOUSE
SAT. 1:30-4:30
CORNER SOOKE RD. and HUMPBACK ROAD
If you are looking for an almost new 2 bedroom home plus a guest cottage completely self contained, packaged on a 2 1/3 acre country lot yet not isolated do come and view this new Multiple Listing. To view phone JOHN MORRY 592-9770 or JOYCE MILLER 598-3776 or The Royal Trust Co. 384-8001.

OPEN HOUSE
SAT. 2-4 P.M.
2046 CHAUCER STREET
OAK BAY
Owner transferred and this house must be sold. This is a character home with 3 large bedrooms, good sized living room and dining room. Large entrance hall and family kitchen. There is a rumpus room and bedroom in the basement with 2 pce. bathroom. This house is situated close to schools, shopping and transportation with all municipal amenities. Come and see for yourself BERT COLES 384-8001 or Res. 592-3311.

OPEN HOUSE
SAT 1.3:0-330
3065 BEACH DRIVE
PRESTIGE AREA
BEST BUY!
Located on ½ acre lovely rancher type home — living rm., dining room in-line, wall to wall carpet 3 bedrooms, 2 bathrooms, den on main floor. Full high basement with rec room and fireplace, extra bedroom and 3 pce bath. REDUCED to $113,000. BARB LIEBENAU 384-8001 or Res. 479-8389.

OAK BAY
This is a fine family home with well-arranged floor plan offering large entrance hall, good-sized living room with fireplace, dining room with feature mirrored wall, kitchen with large dining area and laundry rm upstairs there are 3 good-sized bedrooms with 4-pce. tiled bathroom. Down stairs there is a rumpus room and one more bedroom and 2-pce. bath. This house is on a good-sized lot with attached garage and close to all amenities. Price reduced to $59,900. A. E. COLES, 384-8001 or Res. 592-3311.

BEACON HILL PARK
NEW LISTING
Two-bedroom home — beautiful livign room with FP, separate dining room — full high basement with another bedroom. This home recently renovated has a really nice garden, won't last long at the asking price of $57,500. Call THE McGREGORS, 384-8001 or Res. 477-3675.

3965 BOW RD.
$68,900, MLS
Behind K-Mart, Cedar Hill to Arrow to Bow. 1300 sq. ft., 3-bedroom, master B.R. 10½x14, ensuite bath. Living rm., 12x16, dining rm, 11x12. Lot 60x140. To view please call: STAN SAGE, 384-8001 or 384-4347.

MUST BE SOLD
No-step rancher in beautiful Brentwood. Three bedrooms, 1½ baths with 3rd roughed-in in full daylight basement. Large living room with pretty bow window and floor-to-ceiling fireplace. Delightful kitchen with built-in dishwasher. Double carport. Assumable $45,000 mortgage at 10¾% with monthly payments of only $425 per month including taxes. Beautifully constructed and a pleasure to show. Asking price $69,500. ETHEL WALLACE, 382-5998 or LEN TAYLOR, 382-9485 or 384-8001 anytime.

SPECTACULAR VIEW
If ocean view plus a truly incomparable home is what you're searching for then this is a must for you. Deluxe home throughout planned to take full advantage of the exciting sea. Flexible design! Lots of space! You can even accommodate an in-law. 2 living levels, 2 fireplaces. Functional yet out of the ordinary. Newly listed with JEANNIE DEWHURST 384-8001 or 477-6040.

3 BEDROOM
TOWNHOUSE
$34,500
Comfortable and attractive living accommodation with gold sculptured shag carpeting in the hall and living room. Convenient level entrance with living room, dining room, kitchen and laundry on the main with 3 bedrms up. 1½ baths, Rear patio. Adjacent to swimming pool. Good financing MLS MERYLE HASY 384-8001 or Res. 658-5663.

FOR SALE
Royal Trust

3400 DOUGLAS ST.
384-8001

UPLANDS BORDER
GRACIOUS FAMILY LIVING
Beautiful custom built 3 bedroom home situated in a choice area on a large 100x120 ft. nicely landscaped lot with rear lane access. Large living room and formal dining room. Entertain your guests in the 29x14 ft. rec room with bar in the pool table-size playroom. 5 pce and 3 pce bathroom on the main floor and a guest-sized bedroom plus 3 pce bath down, asking $95,900. To view please call
RON BLACK 384-8001

BURNSIDE-HELMECKEN
2.40 ACRES
$74,900
NEWLY LISTED.
NOT THE TAJ MAHAL but could be somebodys PARADISE on EARTH. 3 bedroom older home — part basement — large barn, chick accommodation, machine shed, country atmosphere, horse corral, pigsty. Excellent $32,000 mortgage at 10½% interest $315 per month may be assumed. For further details call CONNIE REYNOLDS 384-8001 or Res. 477-8914.

PRESTIE AREA
Located on ½ acre — lovely rancher type home — living room, dining room, in-line, wall-to-wall carpet 3 bdrms., bathrooms and den on main floor. Full high basement with rec. room and fireplace, extra bedroom and 3-pce., bathroom Reduced to $113,000 .To view Call BARB LIEBENAU 384-8001 or Res. 479-8389.

HENDERSON REALTY
385-9741 Anytime

OPEN HOUSE
FRI. AND SAT. 1:30 — 4:30
3228 WICKLOW

With your easy down payment you can enjoy quiet and convenient ownership of this attractively decorated townhouse residence. 2 large bedrooms — 1½ baths — step saving kitchen — dining room and large living room with private sundeck and garden. Priced at $46,900. For early viewing call
385-9741 STAN TRONT 477-2829

OPEN HOUSE
4401 AND 4403
TYNDALL

Attractive well designed new home. Very popular area of Gordon Head. Spacious rooms in these 3 bedroom homes. Many quality features including 3 piece ensuites. Come and see for yourself what a little extra thought in planning can do for the exterior and interior appearance $72,500.
Bill McCarter, 385-9741 Bob Gibson

DRIVE BY
897 SELKIRK AVE.
CORNER OF ARCADIA

Overlooking the Gorge waterway, this fine family home has 2 bedrooms on the main, plus living room with fireplace, large kitchen with sundeck off, separate dining room, 4 pce bathroom. Basement and den. Well landcaped and MLS. Call Terry Fortune at is developed into 2 small bedroom maintained. Asking price $49,750 598-1544 to view anytime

SPACIOUS
FAMILY HOME
DESIRABLE
WILLOWS

Close to beach, park, school, this fine older home will, provide your growing family with adequate space. The bright living room with fireplace is 21x15 and the large dining room will be great for entertaining, cosy den with fireplace and there is a lot of room in the kitchen. Also a new four piece bath on the main floor. Upstairs are 3 delightful bedrooms, a 3 piece bathroom and a sunroom 20x8'6 with seaviews. Hotwater htg. Level 75'x140' lot. Call Bill McCarter to see this fine home priced at $79,900. MLS—385-9741.

OAK BAY CHARM
AND BEAUTY

In Uplands, pretty section of older, well kept homes. Lovely 22x14 living room will enhance your furniture. The warm dining room spells hospitality and the fireplace adds a cozy note to the panelled den. Large cabinet kitchen, a well proportioned master bedroom and 4-pce. bath complete the main floor. Open stairway leads to three bright bedrooms and 4-pce. bath. Rec. room in the full dry cement basement. Hot water heat. Landscaped treed lot. Well priced at $115,000.
Bill McCarter 592-3970 Bob Gibson 658-5153

NEW HOME
GORDON HEAD

2 large bedrooms — roughed in for a third bedroom in full high cement basement. Master bedroom has 3 pce. en-suite. Living room 16x13, separate dining room and nice cabinet electric kitchen with eating area. Centrally located near shopping, bus and recreation centre. Check this one out at $58,900.
Bill McCarter 592-3970 Bob Gibson 658-5153

SOOKE
WATERFRONT

Situated in Gordon's Beach area—185 ft. waterfront - 2 bedroom home - Cozy living room with warm stone fireplace looking out to the Straits of Juan de Fuca and ocean. Very complete cabinet electric kitchen. If you want to get away from urban living consider this one. Price $79,900. Call anytime
385-9741 BOB GIBSON 658-5153

CLOVERDALE

Immaculate 2 bedroom, full basement, high location, on deep lot with fruit trees. Asking only $46,900. See it! New MLS.
C. ARNOLD J. McCORMACK
592-6454 592-6214

HAPPY VALLEY

Delightful 6 year old, 3 bedroom, no-step home. Asking $44,900.
C. ARNOLD J. McCORMACK
592-6454 592-6214

BY OWNER
NEW 4-BEDROOM
1930 SQ. FT.

$70,000. ASKING $33,000 DOWN
REPLACEMENT VALUE $82,000.
THIS OFFER IS DUE TO UNFORSEEN CIRCUMSTANCES.
652-2431 EVENINGS ONLY

Western HOMES Ltd.

LANGFORD
$42,900

Two bedroom full basement bungalow situated on fully fenced lot. Nicely renovated, big bright kitchen, double sinks, living room, dining area, laundry room, separate garage, plus fruit trees, veg. and flower garden. Located within one block of bus service and 3 blks. of shopping. (MLS 14083).
Bill Wilson
386-3494 (24 hrs.)

KEMP LAKE
$39,900

High on a hill, this uniquely designed and laid out house features two bedrooms, two bathrooms, living room, dining room, galley kitchen. Extensive outside lighting. If you like something different this could be for you.
Bill Wilson
386-3494 (24 hrs.)

$49,900
2 BEDROOMS
FAMILY HOME
GORDON HEAD

A nice two bedroom, no basement home in Gordon Head, complete with family room, living room with fireplace, big roomy kitchen and attached garage. The lot is surrounded by trees, and has a small garden and fruit trees in the back yard. (MLS 13718.) Phone now to view:
Neil R. MacDonald
386-3494 (24 hrs.)

$45,900
CLOSE IN
BASEMENT

Call now to view this NEW LISTING located in a nice residential area close to schools, transportation, and shoppping centres. Living room with fireplace, 2 bedrooms on main with one in basement and another nearly finished. Not that big, but really nice, suitable for CMHC approved financing. This can be your starter or retirement home, call now:
Neil R. MacDonald
386-3494 (24 hrs.)

NEW HOMES
UNIVERSITY
AREA

If you are looking for a large, well built home in this desirable area, priced from just $66,900.00. don't hesitate. Call now for further information and appointments to view.
Doug Foord
386-3494 (24 Hrs.)

$54,900
FAIRFIELD
3 BEDROOMS

A very unique picturesque home in one of Victoria's finest residential family areas. A good sized living room with fireplace is complemented by the large in-line dining room. The basement is ready for improvement to accomodate a growing family. Fruit trees in a beautifully landscaped setting completes a home well worth seeing. (MLS 14124).

CALL NOWFOR FURTHER DETAILS
Jack Davis
386-3494 (24 Hrs.)

WHITTOME'S
1111 BLANSHARD 388-4271

Ideal Retirement

Bright, Spotless 2 bedrm full basement home. Cozy L.R., fireplace, kitchen with dinette, utility. Nice lot, well priced at $48,900. Call: RUTH LUKAITIS at 388-4271 or 477-5306 (Res.)

SOUTH OAK BAY
VERY CLEAN, WELL BUILT OLDER HOME WITH HIGH BSMT
ASKING $57,000
APPROX. 1200 SQ. FT. WITH 3 BEDROOMS ON MAIN FLOOR
PLEASE CALL JACK SWANSTON
388-4271 592-6338

SIDNEY
SOUND CONSTRUCTION
GOOD FAMILY
ASKING $53,900
APPROX. 1100 SQ. FT. AND DEVELOPED BSMT.
PHONE JACK SWANSTON
388-4271 592-6338
(MLS 14025)

10 MILE POINT

Woodsy charm and seclusion characterize this L-shaped 3-bedroom home, all on one floor. From the inviting sunken living room with its wide stone fireplace, one steps out onto a delightful secluded patio and from the huge, high ceilinged rumpus room there is access to wide lawns. The kitchen is well-appointed and extremely convenient. The home's layout is both original and intriguing Please call for an appointment to view for this — NOT A DRIVE-BY.
ELEANOR SANDERSON
388-4271 388-9610

HARBOUR VIEWS

2 suites available in this condominium. Both 4th floor corner suites, 2 bedrooms, balcony. Esquimalt. Good financing. Asking $56,900 and $52,500.
FLO PELLING
388-4271 384-5024

J. H. WHITTOME and CO. LTD.

FIVE
BEDROOMS
AND DEN

Situated on a new road opposite Municipal Park. Located on a 132'x99' nicely landscaped lot. His newly renovated two-storey family home has 2100 sq. ft., finished and completely redecorated inside and out. If you're looking for oil, hot water heat, new carpets, multi-panel windows, two full baths, one up. All new down, marble faced heatilator fireplace in large separate living room, 10x16 dining room with sliding door to balcony, laundry room off large kitchen with eating area. A new driveway to separate large double garage, workshop, and loads of storage space. New large first mortgage at 10½%, please call me on this exclusive at $80,000. Doug Dickie, 382-4312 or 382-1542, 595-4329 evenings, Dickie Agencies Ltd.

GOOD
VALUE
VIC WEST
651 PINE

Interior and all essentials like new. 2 bedrooms, large dining room. See inside.
$38,750
LARRY LINEHAM
388-4477 595-0134
CHAMPION REALTY LTD.

DUPLEX
Zoned commercial—spacious well maintained—excellent location for home and business combined, or offices and shops—$150,000—terms. Owner, 385-5150.

250 HOUSES FOR SALE

BLOCK BB BROS

1800 Blanshard
3636 Shelbourne
1949 Sooke Road
9779-4th Street
Sidney, B.C.

OPEN HOUSES

3910 ANSELL SAT., 2-5
$69,500
ERNA ELLSAY
477-5705 477-1841

1655 BISLEY PL. 1:30-4:30
$63,900
MARG EMMERSON 477-1841 LOUISE WILTERMUTH
658-8386 477-6307

1776 ANGOLA PL. 1:30-4:30
$69,900
RON EMMERSON
477-1841 658-8386

1197-99 TOLMIE SAT., 1:30-4
$64,500 and $65,500
ROB ESTLIN
477-1841 658-8357

6819 WALLACE DR. SAT., 1-4 P.M.
$89,900
JAMIE MACGREGOR
477-1841 477-4270

1680 MORTIMER SAT., 2-4
$55,900
JAN MACGREGOR
477-1841 477-4270

10308 POLLARD SAT., 2-4:30
$53,000
477-1841 658-8268
BUZZ MAINPRIZE

982 CLAREMONT - 1:30-4:30 SAT.
$110,000
MARG EMMERSON LOUISE WILTERMUTH
658-8386 477-6307

OPEN HOUSE 3933 GARNET PL.
1:30-4:30 Saturday.
$63,750
TED BROWNE
656 5584 658-8412

OPEN HOUSE 4159 HAWKES ST.
Sat., October 4th, 1:30-4 p.m. $45,000. Terms.
RUSSEL FITZSIMMONS
386-3231 477-2412

OPEN HOUSE 1743 EMERSON
1:30-4 p.m. Sat. $39,900 Asking Price.
OLIVE L. MARTIN
386-3231 385-7266

OPEN HOUSE 6806 QUARTZ ST.
Sat. 1:30-4:00. $44,500.
ROB FUKUSHIMA
386-3231 479-3408

OPEN HOUSE 919 HEREWARD ST.
Sat. 1:30-4:30 p.m. Asking $42,500.
BING K. RICHARDS
386-3231 598-3030

OPEN HOUSE 4478 EMILY CARR
Sat. 1:30-4:30. Asking $130,000.
WILF WEICKER
386-3231 598-1649

OPEN HOUSE 666 STRANDLUND
Sat. 1:30-4:30 p.m. Asking $63,000.
D. R. NELSON
386-3231 478-1847

6699 WELCH ROAD
SAT. 2:00 - 4:00
RAYM H. FORBES
478-5561 478-4412
PAT FORBES
477-1841 384-8359

3347 WICKHEIM
FRI. 1:00-5:00
SAT: 1:00-5:00
DOUG COLE
478-5561 478-4494

2823 ADELAIDE
SAT. 1:30 - 4:00
RAYM H. FORBES
478-5561 478-4412
PAT FORBES
477-1841 384-8359

860 ORONO
SAT. 2:00-4:00
JOHN ADANK
478-5561 479-8135

SHAWNIGAN REALTY LTD.
Shawnigan Lake 743-5311

LAKEVIEW
$38,900
Charming 2 bedroom bungalow with basement. Nearly new, compact country home. Ideal as a starter or for retirement. Situated on a pretty piece of land, not quite half an acre. In sunny spot on the west side of the lake. Near beach. Phone us fast if you need something like this. It won't last.

SUMMER RETREAT $11,500
Secluded summer cottage on 55 x 100 treed lot in the Village, near the lake.

3 BEDROOMS
$29,900
In the Village of Shawnigan Lake. Spacious no step home. Very large living room, modern kitchen, bathroom. Good condition. Could be commercial.

$125,000 WILL GET YOU
1700 square feet deluxe country home on 5½ acres. Fully completed basement suite rents out for $175 per month. A truly extraordinary new home. On the same land are 2 rented homes. One rents for $200. The other will easily rent out for $300 upon completion. All together $8,100 income per year, plus 5 acres of usuable land, plus a fantastic home for yourself. A rich man's home you can afford.

MILL BAY SEAVIEW
Beautiful spacious 3 bedroom home with a fully finished basement. Choose your own carpets. Large living room with picture windows. Sundeck, Heatilator Fireplace. On a 50x500 lot mostly forest, with trail and year round creek. $62,000. New MLS.

PRICED TO SELL
Your offer is invited on this 4 year old delightful home for a small family. Right in the Village of Shawnigan Lake. 2 bedrooms on the main. Full basement with 2 bedrooms (one unfinished). Galley type kitchen, lots of cupboards. All together very pleasant and efficient. $42,900.
743-5311 John Ettema 743-2607
743-5311 Marie Malbon 743-5145

3 BEDROOM SEA VIEW HOME, double carport, sundeck, in-law suite, ½ acre. Cordova Bay area. Asking $76,500. 658-5916.

OLYMPIC REALTY LTD. 385-5741
A DIVISION OF NANAIMO REALTY CO. LTD.

OPEN HOUSE 1-4 SATURDAY 3196 TILLICUM
Come and view this 2 bedroom older home (den could be a third bedroom), and you'll agree that $44,000 is a good price on today's market. Basement, well-maintained lot and close to all facilities. AL TASSIE, 384-9069 or NEIL NORTON, 477-2919 or office 385-5741 anytime.

BUY OF THE YEAR
—Living room — 20x14
—Dining room — 9x9
—Galley carpeted kitchen with dishwasher.
—Bedroom—12x12
—Loads of cupboard space.
—Bright southern exposure.
—Sauna, swirl pool, billiard room.
—Oversized entertainment room.
—Monthly maintenance $32.00 includes heat.
—Only one year old.
Priced to sell immediately at $32,900. Call LILIAN McLEOD, 592-4868 or 385-5741 anytime.

LAND: RECREATIONAL-INVESTMENT & BUILDING
NORTH PENDER ISLAND — 2.95 acres of treed and arable land. Tremendous views of sea, ships, and forests. Watch the B.C. Ferries and ocean freighters with the beautiful sunsets as a background. Land has been perc tested — power available — road to property. Asking $24,900.
SOOKE — Choice lot approx. 114' x 125'. View of Sooke basin, mountains and sea. Walking distance to Sooke city centre. Power, water and all services readily available. Ready to build. Asking $19,000.
OMENIC DISTRICT — 14.29 acres on Bigelow Lake with 823' lake frontage. Water, hydro and telephone available. On Hudson Bay Mountain Road, located 1 mile from Smithers town boundary. An excellent investment. Asking $25,000. Call ALBAN BOWES regarding any one of these excellent properties at 385-5741 or res. 479-5693.

LUXURIOUS SEAVIEW $110,000
New 2600 sq. ft. of luxuriously-built home on lovely large level lot bordering parkland overlooking one of Victoria's finest beaches. Ideal family home because of park, excellent schools and close to university. Main floor consists of extra-large living room and dining room with beautiful rock feature wall; dream kitchen; family room; large laundry room and bathroom. Upper floor has 4 over-sized bedrooms with large closet areas, 2 more bathrooms. Exceptional value for this low asking price. MLS. Call LILLIAN MCLEOD, 592-4968 or 385-5741 — 24 hrs.

ONLY $49,900 AND IT'S NOT A DOG!
This is a bright, nearly-new, cheery, 3-bedroom bungalow with full high basement backing onto lovely meadowland. Excellent financing at 10½ per cent and vacant. Call LILIAN MCLEOD, 592-4968. If no answer call 385-5741. MLS 13657.

SOOKE UNDER CONSTRUCTION
3-bedroom, 1180 sq. ft., no-step bungalow. Lovely large living room with corner fireplace, handy kitchen with connecting laundry room. Carport. Why not choose your own carpeting and colors? All for only $42,500. Call COLIN CRAVEN, 386-8666 or 385-5741 anytime.

WILLS and WONNENBERG REALTY LTD.
1318 ESQUIMALT RD. 384-0581

BETTER THAN NEW
1500 sq. ft. beautiful living space in 3-BR split level (could be 4). Carpeting over HW shows absolutely no wear. KITCHEN — a housewifes' dream. High FAMILY ROOM with custom bar — professionally done. Back garden is most secluded — lawn and shrubs surround the patio. Doube carport with space for boat or trailer. Pride of ownership abounds here. Asking $59,900. To view call BETTY McFARLAND or PHYLLIS COUTTS at 384-0581.

NEW! LOVELY! GLANFORD AREA QUIET CUL-DE-SAC OVER-IMPROVED? YES! BUT WHAT-A-BUY!
This beautiful home, with FOUR large bedrooms, THREE bathrooms, LARGE livingroom with BEAUTIFUL fireplace, HUGE kitchen with BIG eating space, utility room, plus additional small room, and THE FEATURE, a truly FANTASTIC SPIRAL STAIRWAY. The Cement Driveway will be in shortly and the lot will be POWER-RAKED, ready for Grass. The Builder, truly a MASTER CRAFTSMAN, MUST SELL AT ONCE, and is willing to consider ALL OFFERS, even below replacement cost. Located in a HIGH spot allowing views of surroundings. PRICE? you TELL ME what you are willing to pay, and I'LL TRY to get you THE BEST BUY EVER. PLEASE CALL ME ANY TIME to VIEW. You'll LOVE it!
JOHN BISHOP
RES.: 656-2308

ARDMORE TUDOR SEAFRONT 1½ ACRES
REDUCED $10,500! Now ONLY $139,500. A lovely LARGE TUDOR home on EASY accessible Sandy Beach. Two, (could be 3-4) Bedrooms, HUGE LIVING ROOM with SUPERSIZE fireplace, GUEST-SIZE dining room opens to MAMMOTH SUNDECK — FAMILY (TV) room, Balcony Library, RUMPUS Room, sewing room, laundry, heated greenhouse, ½-acre pasture and 1 acre with beautiful landscaping. FANTASTIC VIEWS.
JOHN BISHOP
Res.: 656-2308, 384-0581 (24 Hrs.)

Good Happenings
CAN BE YOURS — over 1300 sq. ft. for ONLY $43,900 — 2 bedrooms, VERY LARGE dining room, utility off kitchen — MORE? Quality W-W carpeting, house has just been re-roofed and has view of parliament buildings and Olympics — There's MORE! Phone RUBY REID at 384-0581 and see this new MLS listing at your convenience.

OPEN HOUSE SAT. 2-4 3097 Paisley Place
Turn right off Sooke Rd. just past Metchosin Rd. and follow signs. Very clean, freshly decorated 3-bedroom full basement home. Level lot with extra parking area. Best buy in Colwood $53,900. View with C. ESHOM 478-5763.

OVERLOOKING GOLF COURSE
—3 BR. master w-ensuite
—LR, in-line dining
—Kitchen and BR
—Full basement w-RI fireplace, rec. room and plumbing. $64,500.
—For viewing call PHYLLIS COUTTS or BETTY McFARLAND, 384-0581.

Castle Properties Ltd.

PRIOR STREET
Spacious family home. 3 bedroom plus. Living room and Dining room. Full basement. Stucco exterior, separate garage. Asking price $44,900. Tom Raig 386-6164 or 385-1606.

HIGH GORGE $50,000
Approx. 22 yrs old, no step bungalow with full basement and large 57x180' nicely treed lot. Two bedrooms on main floor and extra bedroom and recreation room downstairs. This is an extremely nice home in a good area but needs interior decoration. An excellent buy. Ben Greig 598-3105 or 386-6164.

GORDON HEAD
Lovely 9 year old, 1300 sq. ft. 3 bedroom family home. Livingroom with fireplace large Dining room new wall to wall carpet over oak. Extra large kitchen. Fully developed basement with extra toilet. Sundeck over carport, fully landscaped lot. Stucco exterior, cedar shake roof. Priced to sell at $64,900. Ben Greig 386-6164 or 598-3105.

BIGGER AND BETTER
Four bedroom solid stucco home on good size lot. New wall to wall in living and dining room, fireplace. Large family room. 1½ bathrooms. Utility with washer and dryer. Close to all amenities. Asking $46,500. Try your offer quickly call Irene Dalziel 386-6164 or 477-6380.

2 FAMILY HOMES
Situated on one lot. Both 3 bedrooms. Inside rebuilt. $72,900. Freddy Starke 386-6164 or 479-3866.

HOBBY FARM 5 ACRES 5-MILE CIRCLE
Lovely Tudorized family home (effective age approx. 1 year). 3 bedrooms, master 17x18. Large living room, heatilator fireplace. Beamed ceiling in den. Separate dining room. Country style kitchen with breakfast bar. Large patio, 450 sq. ft. sundeck. Double carport and shake roof. Architects plans available to increase living space to 2600 sq. ft. Several barns and fancy bird cages, fenced and cross-fenced part pasture partly treed for maximum seclusion. Small riding ring. Priced to sell at $109,500. Ben Greig 386-6164, 598-3105.

CEDAR HILL GOLF COURSE
One year old 1700 sq. ft. on main floor plus 700 sq. ft. finished in ground level basement. 22x14-6 L.R. with fireplace, dining room and family room off kitchen. Three large bedrooms. Three bathrooms with master en-suite. Overlooking Cedar Hill Golf Course and close to all services, stores, etc. Wall to wall throughout and absolutely immaculate. New listing at $98,500. This is an exceptional home so view it quickly with Irene Dalziel 386-6164 or 477-6380.

COOK-PANDORA
Two-bedroom older home in excellent condition. Fully fenced electric heat. Quiet cul-de-sac. Asking $36,500. Irene Dalziel, 386-6164 or 477-6380.

LARGE HOUSE SMALL PRICE
4-bedroom home on corner lot. Large living room, separate garage. Don't miss this one. Freddy Starke, 386-6164 or 479-3866.

WALK TO TOWN $44,900
This ideal family home features living room with fireplace, separate dining room, 3 bedrooms plus full basement begging for development. Quickly call Chris Greig, 386-6164 or 479-7995.

LANSDOWNE SLOPE $74,900
Located in one of Victoria's prestige areas, this immaculate 3 or 4 bedroom home sits on a beautifully landscaped lot. The home features separated dining room, spacious living room, large rec. room and more. For more information, call Chris Greig, 386-6164 or 479-7995.

NEAR SIMPSONS-SEARS $38,900
Cosy 2-bedroom no basement home features comfortable living room with fireplace, bright kitchen, new wiring, good sized lot and separate garage. For more info, call Chris Greig, 386-6164 or 479-7995.

10¾ . . . PER CENT MORTGAGE
OPEN HOUSE 1 P.M.-5 P.M THURS., FRI. AND SAT.
Located in Cadboro Bay off the 2600 Block Arbutus Rd. This quality-built, limited size, subdivision will consist of, when complete, 9 custom designed homes, built by David Gurr. One home has already been sold and the second one has progressed to the stage where custom oriented purchasers can feel right at home choosing their own distinctive interior decor.
FOR PRIOR VIEWING CALL
388-9172

OPEN TO OFFERS TRADE EQUITIES
Move into this new waterfront inlet home immediately without waiting for yours to sell. (Located 3 miles from Victoria city centre.)
All Reasonable Offers Considered
Location (Trans-Canada Highway side of Portage Inlet. Watch for sign on left past Grange Rd.)
FOR PRIOR VIEWING CALL
DAVE GIBSON
388-9172 388-5647

FARMERS & MERCHANTS TRUST
"REAL ESTATE HAS A PRICE"
"INTEGRITY IS PRICELESS"
731 FORT STREET

BY OWNER
3-bedroom, 1½ baths, 1 year old, Colwood. $56,000. 478-8200.

MAYFAIR REALTY
3147 Douglas St. 386-2955
Woodward's Mayfair Centre

OPEN HOUSE SAT. 1:30-4:30 1409 McKENZIE
Last of four. New 3 bedroom, 1½ bath home. Not yet completed so some choices still to be made. Underground wiring. Assume large mortgage. Trades considered. JACK COOKE, 386-2955 or res. 477-4842.

OPEN HOUSE SAT. 1:30 - 4 824 RANKIN
3-bedroom tudor style, with over 1800 sq. ft. finished area. Large family room, 2 bathrooms. Double attached carport with storage area. Lovely lot in this new prestige subdivision only minutes to downtown. $69,900. PETER SYKES, 386-2955 or 382-3216.

OPEN HOUSE SAT. 1:30-4 941 RANKIN
70 ft. waterfrontage on beautiful Gorge. Cusotm built: 3 bedrooms, over 1428 sq. ft. on main floor. Lovely view from large living room, guest size dining room, deluxe kitchen. Full basement with fireplace in rough-in rec. room. Priced to sell. $85,900. MLS. GEORGE PARSONS, 386-2955 or 598-3847.

OPEN HOUSE SAT. 2 - 4 P.M. 4149 QUADRA
One owner, 21-year-old rancher with a very spacious floor plan. 15x24 living room with fireplace, overlooks back garden, 2 good bedrooms, panelled den. The extra large lot averages 80x245, offers privacy, is fully fenced and is on-sewer. Bus stop at door. Asking price is $64.900. MLS, FRANK BOUSFIELD. 386-2955 or res. 382-4968.

OPEN HOUSE SAT. 1:30 - 4:30 1436 STROUD
(Hillside to Gosworth to Stroud)
You have never viewed a home any better kept or any cleaner than this 3-BR, full basement home with an immaculate garden. Close to Simpsons-Sears. Hurry, only $55,900. LEIGHTON NOBLE in attendance. 386-2955 or res. 658-8968.

CALIFORNIANS ATTENTION
You'll feel at home in this lovely 3 BR, 2 bath (4 pce. ensuite) rancher in Broadmead. Easy care garden., Formal DR and sunken LR. Asking $99,900 (MLS). LEIGHTON NOBLE, 386-2955 or res. 658-8968.

MLS TRIPLEX IN FAIRFIELD
New listing in much sought after Fairfield. Beautiful owner suite has no established rental. Please call me for details. Asking $69,500. LEIGHTON NOBLE, 386-2955 or res. 658-8968.

SIDNEY CHARM AND TRADITION
This four-bedroom character home with its lovely living room, dining room and den offers old world charm with leaded windows, beamed ceiling, stone fireplace, mature landscaping and double lot, located on quiet street close to sea and shopping. Asking $59,900 (MLS). FRED JACKSON, 386-2955 or res. 477-2537.

NORTH SAANICH
2-bedroom full-basement home. Large living room with brick fireplace, separate garage. House is 3 years old and in nice residential area. Full price only $49,900. To view please call DAVE MARSHALL, 386-2955 or res. 656-2056 (MLS).

WHITTOME'S
4520 West Saanich Road
Royal Oak Branch
479-1667

SWAN LAKE
On a quiet cul-de-sac, this new aluminum siding 3-br. home is designed to give more living space for the family on an easy care lot. Large LR with FP, DR and spacious kitchen, plus a family room with RP. Two baths, double carport for extra car or recreation vehicles, built in vacuum and dishwasher. $63.500 full price. MLS 13888.
(Mrs.) Ruth Davies 479-1667 479-4078
(Mrs.) Cathy Atkins 479-1667 479-5427

AVOID HIGH RENT INCREASES ONLY $43,900
BUY YOUR OWN HOME NOW! BUT . . DON'T JUST BUY FOUR WALLS! Here's your opportunity to purchase a superior re-inforced concrete and steel 2 BR. Condominium set amidst 2 acres of beautiful grounds, giving you a feeling of your own private estate, yet close to town in Fairfield! The STRIKING features you will appreciate are the SPACIOUS KITCHEN (incl. D-W). LARGE BATHROOM, closet space and storage. The OUTLOOK from the L.R.-Balcony (some S.E. seaview) and bedrooms is SUPERB! You will enjoy the rising sun filtering through the arbutus and fir trees outside your windows! In addition to all this there are many SPECIAL FACILITIES that enhance your enjoyment of this home! PHONE NOW TO VIEW THE BEST IN CONDOMINIUM LIVING IN THIS PRICE RANGE! MLS 13912.
479-1667 BRIAN BROWN 386-1234
479-1667 CATH ATKINS 479-5427

LOVE DECORATING $45,000
If you appreciate the space and scope in a solid older house and don't mind time and effort to restore the interior without any major repairs see this Spanish style 4-BR home today! Duplex lot, large new kitchen and bathroom, huge entrance hall, 1 BR on main 3 up (ideal student rental). Large assumable Mortgage and low taxes. TRY YOUR DOWN PAYMENT. VIEW TODAY. MLS 13855.
479-1667 CATHY ATKINS 479-5427
J. H. WHITTOME and CO. LTD., ROYAL OAK BRANCH

OPEN HOUSE SAT. AND SUN. 1-5 3672 CRESTVIEW
Delightful 3 br. home in choice area of Cadboro Bay in Oak Bay. Spacious L-shaped Living and Diningroo, fireplace, beautiful hardwood floors throughout, bright modern kitchen with eating area, large bathroom. full basement with extra room and 2 piece bath. Large double drive-in garage, access to nicely landscaped yard with privacy. This home has been newly redecorated inside and out. VACANT. Realistically priced at $79,500. Trades considered. OWNER 592-4989.

National Trust SINCE 1898

OPEN HOUSE 2898 ILENE TERRACE 1:30-4:30 SAT. PRICE REDUCED
Owner anxious to sell this ideal family home located in a quiet area only a few steps from the Hillside Shopping Centre. Living room with fireplace, dining room in line, both recently carpeted, step-saver kitchen, three bedrooms plus four-piece bathroom. Fourth bedroom, two-piece toilet and laundry room down. Property provides space for parking recreational vehicles. See it and present your offer on new low price, $57,900. MLS 12772.
DON CLARK
592-6651 (res.) 388-5451
Directions: North on Richmond Rd., left on Taylor St., to Ilene Terrace.

OPEN HOUSE SIMPSON'S AREA SAT. 1:30-400
1549 Clawthorpe. Stucco non-basement bungalow. Living room with fireplace, two bedrooms, galley-type kitchen plus large eating or family area. Detached garage. Excavated swimming pool. All this for $45,500. ML 13845. Turn north off Hillside at Doncaster or Gosworth.
JOHN KEATS
388-5451 Res. 384-4262

SUNNY FAIRFIELD
A delightful immaculate family home of approx. 1,300 sq. ft., just a short stroll from Beacon Hill Park and the ocean. Located on a quiet street just off St. Charles. A modern bright kitchen with dining nook. 24 x 14 living room with attractive brick fireplace. Three bedrooms — one used as a den with sliding doors to sun patio. Full high basement with fomily games room and separate rumpus room. Good workshop area. New listing and priced at just $61,900.
MIKE RUSSELL
388-5451 (24 hrs.)

OAK BAY SPECIAL $56,000
Lovely older 3 bedroom home completely re-decorated. Brand new kitchen, floors refinished throughout. Large in-line living-dining room with fireplace and built-in china cupboard. Sundeck off kitchen. Part basement. Clear title. Immediate occupancy. Call now and let me show you this charming home today.
(MRS.) GLADYS MILLER
595-2961 598-7936

FOR MORE Real Estate SEE DISPLAY Real Estate Advertisements Pages 6, 7, 8, 9, 10, 11

DANE DEVELOPMENTS
OPEN HOUSE 3863 CADBORO BAY ROAD SAT. & SUN. 2 - 4 P.M.
NEW EXECUTIVE HOME DIRECT BY BUILDER
Backing on to Gyro Park and overlooking beautiful Cadboro Bay. $110,000.
Here is a rare opportunity to buy a new 4-brdroom home designed with the young executive family man in mind. Over 2500 sq. ft. of finished area.
The large 16x16 master bedroom has a huge walk-in clothes closet and has its own sundeck overlooking park & bay. The large living room has a wall to wall & floor to ceiling rock feature wall with raised hearth fireplace. The L-shaped family dining room adjoins the living room. The kitchen is large and bright with a built-in dishwasher and floor to ceiling pantry. adjacent to the kitchen is the large family area with breakfast bar. Only steps from the kitchen is the designed utility room with clothes drop from upstairs bedrooms.
A huge double car garage completes this exciting home. The large lot, 102x117, has a gate entering Gyro Park.
For an opportunity to view this exceptional home, please call:
GORDON BERGSTROM
477-2963)
OR:
CONNIE CHANDLER
(595-3905)

PRIVATE ESTATE SALE
860 Tulip Ave. Open house 1-6 p.m. Friday, Saturday and Sunday. Charming 2-BR home, living room with fireplace. Large dining room, full basement, double garage and workshop. 479-3850.

Bayshore realty ltd.
1006 Fort 388-6424

OPEN HOUSE 957 BYNG SOUTH OAK BAY SAT. 2-4:30 $62,900
Just two blocks from Windsor Park, this 20 year old family home is situated on a secluded lot under the oak trees. Large living room and dining room with W-W, kitchen with eating area and built-in dishwasher, 4 pce. bath and 3 bedrooms comprise the main floor. On the lower level, there is a fourth bedroom or family room and room for further development. Very private fenced back garden. The Vender has purchased so this house is priced to sell. Homes in this area rarely come on the market, so don't be disappointed, call today.
DAVID BILLINGHAM 388-6424

FAIRFIELD OLDER 3 BEDROOM $47,800
Just a few blocks from the park. Nice corner lot. Roses and sun porch and garage. Large basement, oil heat.
388-6424 JIM COWLEY 656-3675

OAK BAY BORDER $48,900
This spacious older 3-bedroom, full basement home has been tastefully renovated to give a pleasant blend of character and modern convenience. The living room features lovely fireplace, beamed ceilings and window seat with w-to-w while the entertainment size dining room has a built-in buffet and w-to-w. The kitchen and bathroom are fully modernized as are the plumbing and wiring. There is also a playroom or fourth bedroom in the basement. This home is on a small easy-care lot and is close to everything. This won't last so call now for an appointment to view.
DAVID BILLINGHAM 388-6424

QUAINT COTTAGE Excellent City Holding $25,900
—Excellent rental value
—Marginal area ready for development
—Unusual cottage with fireplace
—Good plumbing and wiring
—No work needed — MOVE IN.
388-6424 BARRY BOWES 383-1540

OAK BAY GRACIOUS TUDOR
Located on approx. 1-3 acre of well landscaped grounds, with majestic trees and guest house. This elegant home provides the ultimate in gracious living. The circular drive leads to an impressive entrance with its 16x12 ft. foyer. Large living room with an attractive fireplace and beamed ceilings. Beautifully decorated dining room with fireplace and built-in buffet. Convenient galley kitchen, pantry and large eating area with French doors leading to the secluded garden floor is a large relaxing family den and patio. Also on the main room with fireplace and built-in bookshelves. Wide central staircase highlighted by stained glass windows leads to four generous sized bedrooms with office or nursery off master. Basement has been delightfully finished in the style of an old English pub. $125,000.00. M.L.S.
388-6424 SYL SHUMKA 35-7373
JUNE HOUGHTON 477-6185

CONSOLIDATED REALTY LTD.

SAANICHTON
The unique layout of this new 3-bedroom home gives an exciting feeling of comfort and spaciousness. Pastoral views, large family kitchen, dining room and living room with fireplace, a full basement with fourth bedroom (office or den) and a rec. room with fireplace all roughed in plus a formal entrance foyer and well-treed lot spell great value at $64,900. MLS 14122.

CENTRAL SAANICH
If you're thinking of Central Saanich, then look no further; we have a selection of new homes from $64.900 to $68,900 with a wide variety of unique layouts, underground services, 3-piece ensuite plumbing. and up to 1356 square feet of quality accommodation and you may still choose your own carpets and colors in some. Below market financing available. Call now for an appointment or drive by.

SIDNEY
Modern living can be yours in a very attractive 3-bedroom (master ensuite) split-level home. A large lot, quiet cul-de-sac and finished rec. room are among many tempting features you have to see to appreciate. Sound value at $53,500. MLS 13572.

WALLACE DRIVE
Over 5 acres of seclusion and a modern 4-bedroom home (or 2 plus in-law suite) with full basement, sunken living room with fireplace, dining room and family kitchen offers country living with quick access to town. MLS 13853.
RICK KALLSTROM, 386-0751
BOB VAN PELT, 477-5743
office, 384-8039

BRENTWOOD BAY SEA AND MOUNTAIN VIEWS INTRIGUING AND UNIQUE HOME
Cleverly planned for family living and gracious entertaining, this delightful TRI-LEVEL, POST AND BEAM RESIDENCE boast some 2175 sq. ft. of comfortable Living Space — 9 ROOMS — 2 BATHS. Situated on a high, not too large lot, yet offering SECLUSION and MAGNIFICENT VIEWS. No-through street — close to Marina and Butchart Gardens.
PRICE $89,500
ED JUPP 385-2481
Swinerton, Stewart Clark, Ltd.

Western HOMES Ltd.
TO LIST TO SELL
CALL: KEN JENSEN
386-3494 592-9079

MELTON REAL ESTATE (B.C.) LTD.
912 Douglas Street
1610 Island H'way

OPEN HOUSE
1743 Newton Street. $49,500
2 p.m.-4 p.m. Saturday, Oct. 4, '75
Up-dated 4-bedroom family home on a large lot with vegetable garden and fruit trees. Close to all amenities.
Mildred Stapells Eric Frazer
477-4860 386-7551

OPEN HOUSE
SATURDAY, OCT. 4th
2:00-4:30 P.M.
1001 HASLAM
—Right on Jenkins, left on Haslam.
Charming and immaculate 3-BR Bungalow, good sized treed lot on quiet street near Glen Lake.
Asking $47,800. MLS
RONA HIGGS
642-3835 or 478-9581
PAT THERRIEN
642-5138

CEDAR HILL AREA
Near golf course, only 10 min. to town, near bus. A 7-year-old family home with potential in-law suite in bright full basement, $59,900.
Mrs. Stapells Mr. Frazer
386-7551 (24 hrs.)

LANGFORD — $39,500
3 Bedroom — ½ Duplex
2-storey family home (4 yrs. old). Living room — fireplace, large kitchen, 1½ baths, utility room. Close to all amenities. MLS. Mildred Stapells 386-7551, 477-4860.

GLEN LAKE
—3 Bedrooms
—Sparkling clean
—Large living room
—HW floors throughout
—Fantastic yard for children. Large, well treed, secluded
—Quiet street
—Only $47,800.
View this home now and make your offer. Call Pat Therrien 642-5138 or Rona Higgs 642-3835. Office 478-9581.

GORGE CHARACTER, $54,900
Newly redone with loving care, this spacious beauty will provide family living with flair. If a home is more to you than just four walls —of you need to assume a mortgage — call me about this one. MLS. LINDA PAGE, Office 478-9581, Res. 384-3002.

DANE DEVELOPMENTS
PRIME EXECUTIVE HOME $99,500
Located in the choice area which surrounds the Famous Craigdarroch Castle. This beautiful 11-year-old home offers 2,500 sq. ft. of luxurious living, featuring 4 bedrooms, one full and two 2-pce. bathrooms, a bright sunny family room with fireplace off the large family kitchen. The rumpus room located in the full high basement measures 30x14 and has its own kitchen adjacent. This definitely is not a drive-by type of home. It must be viewed to be appreciated.
For appointment to view, please call:
GORDON N. BERGSTROM
(477-2963)
OR:
CONNIE CHANDLER
(595-3905)

NEW EXECUTIVE FAMILY HOME
Backing on to Gyro Park and overlooking beautiful Cadboro Bay. $110,000.
Here is a rare opportunity to buy a new 4-bedroom home designed with the young executive family man in mind. Over 2,500 sq. ft. of finished area. The large 16x16 master bedroom has a huge walk-in clothes closet and has its own sundeck overlooking Park and Bay. The large living room has a wall-to-wall and floor-to-ceiling rock feature wall with raised hearth fireplace. The L-shaped family dining room adjoins the living room. The kitchen is large and bright with a built-in dishwasher and floor-to-ceiling pantry.
Adjacent to the kitchen is the large family area with breakfast bar. Only steps from the kitchen is the designed utility room with clothes drop from upstairs bedrooms.
A huge double car garage completes this exciting home. The large lot, 102x117, hts a gate entering Gyro Park.
For an opportunity to view this exceptional home, please call:
CONNIE CHANDLER
(595-3905)
OR:
GORDON BERGSTROM
(477-2963)
office: 592-2449

BICO
BOORMAN INVESTMENT CO. LTD. — 386-7521

OPEN SAT. 2 TO 4:30 519 PHELPS AVE. $52,000
Hurry to see this well priced modern home — Cathedral entrance — three bedrooms — in-line living room and dining room — Partially finished basement — large sundeck. For prior appointment call:
IAN BOORMAN 386-7521

OPEN SAT. 1:30-5:00 P.M. 8100 ALEC RD.
Drive out West Saanich Rd. just past Mt. Newton X Road and follow the arrows to see this unique and completely secluded 2 bedroom home situated on approximately .7 of an acre. This charming home is almost 1500 sq. ft. on one level and features a large livingroom with brick heatilator fireplace, dining room, and large country kitchen with adjoining utility. Double carport and lots of parking ond storage area. MLS. $79,900.
MRS. MARILYN SECORD
386-7521 592-2105

OPEN HOUSE, SAT. 1:00-4:00 P.M. 3805 QUADRA ST.
A soacious well built home of more than 1700 sq. ft. on two levels. L.R. 20x16 D.R. 10x10 all bedrooms large, plus 4-pce bath, and full basement includes drive-in garage. Beautiful garden. All levels of schooling within a few blocks and bus stop at door. Priced to sell. MLS, $59,900.
MIKE WESTON or TED KAY
386-7521

OPEN HOUSE SAT. 1:30-4:30 2543 PRIOR ST.
Over 12000 sq. ft. of comfortable living in this 2-bdr. home. Big living room, dining room and hall with new w-to-w, hot water heating, separate garage. Nice quiet residnetial location. $46,500.
386-7521 Mrs. O. Zachary 592-2265

CRAIGFLOWER $35,500 4 YEARS OLD
Early possession, two-storey condominium. Main floor has 22 ft. L.R. with 10x9 dining area, attractive kitchen, laundry room and 2pc-e. bathroom. Upstairs are 3 generous bedrooms, 4-pce. bath and big storage room. W.W. carpeting throughout. Total approx. 1,300 sq. ft. includes stove, fridge, washer and dryer. Near schools, shops and bus. (ML).
386-7521 JOHN PLATT 383-2700

$32,900
3-bedroom condominium — ground floor entrance. good financing —
or
14.7 acres of arable land within 10 mile circle — good value at $83,500. Call:
386-7521 DEAN ELLIOTT 383-7339

GRACIOUS FAMILY LIVING STATELY OAK TREES TUDOR CHARM ASKING $118,000
Like a fine wine this home has mellowed with the years to give it a warmth and charm that so few homes possess. Prominently situated in the Uplands on ½ acre of well established grounds this home offers: gracious entrance hall with open stairway leading upstairs. 23.6x15.6' living room with two bay windows and feature fireplace, 17.6x12' dining room, bright spacious kitchen with sliding glass door to patio, den, four bedrooms, three bathrooms, full basement. If desired delayed possession may be arranged.
IAN BOORMAN 386-7521

NEW LISTING UPLANDS FANTASTIC VALUE $99,800 SEA GLIMPSES
A bright cheerful ranch-style home situated in the Uplands on a well-manicured ½-acre lot. This is a well-designed home offering a spacious living room with fireplace and dining room, huge carpeted and covered sundeck overlooking the attractive garden, remodelled kitchen with built in dishwasher and garberator, and three bedrooms. In addition, there is a pool room area, recreation room with fireplace, bedroom and bathroom in the full basement. Hurry, you will be glad you did.
386-7521 IAN BOORMAN 592-3335

1111 Government St.

Montreal Trust

BRAND SPANKING NEW THE ACCENT IS ON WOOD
OPEN HOUSE
SAT. 1:30-4:30
805 BRADLEY DYNE
Off West Saanich Rd., just north of Ardmore Golf Course. Please see display in Friday Times and Saturday Colonist for more details. For prior viewing, please call:
C. M. BUD FORBES
386-2111 652-2950

OPEN HOUSE 3750 CADBORO BAY RD. SAT. 1:30-4:30
Offering magnificent views of the sea, sailboats, and 10-Mile Point. Carefully planned and tastefully decorated within and out. Beautiful British India Carpet, 3 ample bedrooms, 3 complete 4-pce. bathrooms, rosewood den, ultra modern kitchen, family room, games room. Delightful backyard, shake roof. You are invited to see this beautiful property. Irreplaceable — $109,000. 8½% mtge.
386-2111 D. BECKNER 477-4994

PAT BAY $64,000 READY FOR NEW OWNERS
3 BR full basement home on easy care lot. Sea glimpses from living room. 10¾% financing. An excellent family home in quiet area. ML 13926.
M. McKENNA
386-2111 592-3611
W. HOOKER
656-3924 652-3634

MT. TOLMIE
Excellent 3 BR home in prime location. Good financing for qualified purchaser. Immediate occupancy. Priced at $74,900.
656-3924 W. A. HOOKER 652-3634

EXECUTIVE HOME OF STONE AND CEDAR BEAUTIFUL BROADMEAD PEACE — FRESH AIR — SUNSHINE
This quality 3-bedroom home is professionally developed from the spacious entrance to step saving kitchen. Priced low at $94,000. MLS. For appointments to view call:
386-2111 DOUG SHORTT 598-3684

OPEN HOUSE 2313 CENTRAL AVENUE MON. through SAT. 2 P.M.-4 P.M.
MUST BE SOLD. This four-bedroom South Oak Bay semi-bungalow is priced under $60,000. This spotless home is a pleasure to view. Come and see it any afternoon Monday through Saturday. We will look at a reasonable offer. For prior viewing call. MLS.
VIVIAN M. ROBERTS
477-0191 477-0281
Royal Trust Real Estate Dept.

WALL & REDEKOP HOMEFINDERS REALTY LTD
3480 DOUGLAS 386-2911

OPEN HOUSE 1015 WOLLASTON ST. SATURDAY, 12-4 P.M.
JUST LISTED! 3-bdrm. Family Home — $48,500. Located in Esquimalt. Stucco exterior — built in 1931. Fireplace, sundeck, rec. room started in basement. Phone now! It won't last at this price.
SHIRLEY MOLLBERG anytime
386-2911 or 478-5327

OPEN HOUSE 1001 RIDGEWAY RD.
(Quadra to Greenridge to Tulsa)
SAT. 1:30-4:30 P.M.
If you are looking for a home in the Lake Hill area you simply MUST see this attractive. 2 bdrm. cedar-siding bungalow situated high on a well-landscaped corner lot in an area of other fine homes. Luxurious plush carpeting with matching drapes in L.R., D.R. and bdrms. Finished 3rd bdrm. downstairs in the full cement bsmt. Asking $68,500. MLS 13895. In attendance or for prior viewing, please call:
BARBARA RAWLINGS
386-2911 or 383-5435

OPEN HOUSE S-I-D-N-E-Y 10043 COTONEASTER PL. SATURDAY 1:30-4 P.M.
Just listed this unique 2 bdrm. home with Cedar and Stucco exterior. Full of attractive features: —10x30 sundeck off livingroom. Walk-in closets in bdrms. Immaculate throughout! Well landscaped lot, fenced back yard with vegetable garden. Situated on quiet cul-de-sac. Priced at $51,500. this won't last so come and see. MLS 14176. Call:
MAY or BOB HAMILTON
386-2911 or 656-4692

OPEN HOUSE 637 DOMINION RD. SATURDAY 1:30-4:00 P.M.
Let me show you this large two bedroom home which besides being as neat as a pin is also excellent holding property. The livingroom is a large 14x27 with a fireplace, the diningroom has Dutch doors leading to a charming patio enhancing the beauty of the lovingly cared for gardens. All of the rooms are large with lots of cupboard space. Drive by, drop in and fall in love with this home. Price just reduced to $47,500! MLS 13859.
MYRNA YOUNG
386-2911 or 383-2848

OPEN HOUSE 376 OBED WEST SATURDAY 1:30-4:00 P.M. $52,900
Gorge area. 4-bedroom family home. Immaculate condition. Living room has brick fireplace, large eating area and galley kitchen. Full basement has lots of cupboards and workshop area. Fenced back garden with fruit trees. Call me now for further details. MLS 13436.
BARBARA GREENWOOD
386-2911 or 384-5228

OPEN HOUSE 935 BOLANNE AVE.
(in Goldstream Subdivision)
SAT. 1-4 P.M.
Help choose your own Finishing touches on this soon to be completed home. Many extra features such as old brick arches, floor to ceiling California rock fireplace and a deluxe kitchen with custom built ash cabinets. $59,900.
LORRAINE HETT
386-2911 or 478-2430

OPEN HOUSE No. 9—3228 WICKLOW ST.
(off Cook St.)
SAT. 1:30 — 3:30 P.M.
Immaculate 2½ yr. old, 2 bedroom townhouse. Located in this quiet alreaclose to all conveniences. Large livingroom with enclosed sunporch off, convenient kitchen with stove, fridge included; laundry on main. Both bedrooms are extra large, with loads of cupboards, 1½ baths, full high cement basement ready to develop. Fenced back garden, low monthly maintenance. Don't Miss this one. MLS 14109.
CAROLYNNE PERRY
386-2911 or 479-7041

JUST LISTED
In desirable Marigold area. 2 bdrm. starter at a low price of $34,900. The property also has 2 separate workshops situated on a large (9,000 sq. ft.) Lot with fruit trees and garden. Drive by 866 GLADIOLA AVE., then phone to view. MLS 14213.
DONALD HAMILTON
386-2911 or 478-3552

SIMPSON SEARS AREA
Cozy 3-bdrm. home on a large ¼ acre lot facing 2 streets. Excellent rental and holding property. Drive by 1512 PEARL ST. then phone to view. MLS 13998.
DONALD HAMILTON
386-2911 or 478-3552

GORDON HEAD
4 bedroom Colonial home. L. Rm. with F.P.; separate D.Rm; family sized kitchen with sep. laundry room; den on main floor; 4 large bdrms. upstairs; master ensuite. Extra large family room with F.P. downstairs PLUS large games room and ½ bath. Quality throughout. Immediate possession. To view call:
JACK GREENWOOD
386-2911 or 384-5228

HANDYMAN'S SPECIAL
Present your offers on this older Gordon Head house. Needs some repairs and updating. Has been a quality home. Can be purchased for immediate possession. Call:
JACK GREENWOOD to view
386-2911 or 384-5228

Park Pacific
For appointment to view the following fine listings call:
ROBERT YOUNG
479-2115 or 477-8749
GEORGE BLACK
479-8886 or 383-4124

1 OAK BAY—JUST LISTED — ASKING $66,900. Lovely two-bedroom home in a prime area, close to all amenities. Bright family kitchen. EXTRA BEDROOM and BATHROOM DOWN. Exclusive listing. Courtesy to all agents. PARO.

2 JUST LISTED — O'CONNELL PLACE — ASKING $59,900. Ideal 3-bedroom family home on quiet st. Carport plus extra parking. Rec room down. Exclusive listing. Courtesy to all agents. PARO.

UPLANDS — IF YOU ARE LOOKING for a spacious, very bright no steps home with wide hallways and separate bedroom block ideal for a private in-law suite, here it is. Full half acre of private back garden, 3-bedroom, 3 baths, large family kitchen and rumpus room with fireplace. Very Realistically priced, $139,900. Owner 592-4342.

250 HOUSES FOR SALE

GARDNER REALTY Ltd.
899 FORT ST.

Post & Beam

This near new home provides deluxe accommodation, plus valley views from two spacious sundecks and covered patio ideal for barbecues. Main floor gives wide open atmosphere with modern kitchen (built-in range), eating area, beautiful LR with slate FP, glass wall and cedar ceiling, 2 bdrms. and 4 pce. bath. Downstairs provides large family room with another slate FP, another bedroom, another 4 pce. bath, workshop, utility room and another room suitable for a bedroom. It won't last at $63,530.
385-7721 DALE BRIGGS 592-3978

OAK BAY $45,900

New listing! Enjoy the convenience of this well located 2 bedroom, white stucco, full basement home. The main floor features living room with fireplace, 2 good size bedrooms, 3-pce. bath and a spacious kitchen. Full basement has extra room, 100 amp. wiring and copper plumbing. Lot is 30'x134' with paved driveway and separate garage. Must be sold.
385-7721 KENT MACLEOD 595-4273
CLIFF SALMOND 477-3626

Simpsons-Sears Plus Basement Suite

Top location close to all conveniences. New on the market with 3 BDRMS (one ensuite) bright living room, kitchen and dining room, large 4 pce bath on main floor. Full high bright basement has a fully self-contained studio suite with outside entrance. There is also a laundry room plus room for 2 more BDRMS or a super large rumpus room. Ful balcony across the front of the house. Easy care 50x112 lot with a separate double garage at the rear. This home is as new. Priced at $63,900.
385-7721 KENT MACLEOD 595-4273
CLIFF SALMOND 477-3626

EXECUTIVE COUNTRY

This unique home provides quality accommodation in a wooded setting for people desiring seclusion within minutes of the city. On over 9 acres of land, the main house features a true cathedral living room with FP, dining room with FP and upper lounge with another FP. Modernized kitchen with adjoining laundry room. two bathrooms, (4 pce. and 2 pce.) and two bedrooms, complete this executive home. Separate guest cottage provides excellent facilities with two bedrooms, and 3-pce bathroom easily rentable at $200 per month. Make your appts. now for this exclusive listing at $85,000.
DALE BRIGGS
385-7721 592-3978

TOWN AND COUNTRY REALTY
3579 DOUGLAS STREET
382-7276

OPEN HOUSE

1:30-4:30
2015 FREDERICK NORRIS PLACE

Spacious grade level entry home in a sought after area in Oak Bay. 3 or 4 bedrooms, 3 bathrooms, with professionally finished rec. room. Secluded patio at rear, 2-car carport. $99,500. Courtesy to all agents. Call Lew Moilliet, 382-7276 or 477-9251.

BEAUTIFUL COBBLE HILL

Ready for occupancy in 60 days, choose your own rugs and decor in your dream home on Douglas Hill. Spectacular view, potential 4-bedroom, superior home of approx. 1200 sq. ft. and full basement. 3 baths double carport and very extra 16,000 sq. ft. lot. All this at the lowest price for this quality, only $65,000. You can see this now and choose your own finishing.
Call Allan Klenman, 382-7276.

$59,900 WHY PAY MORE

You won't have extra costs when you move into this immaculate 4 bedrm. house. It's fenced, finished and landscaped. Possession is immediate. Drive by 1309 Hastings give me your opinion. Phone Jim Webber, 382-7276 or 658-5977.

OPEN HOUSE

SATURDAY
12:00-3:00
940 DELLWOOD

LOVELY 4-BEDROOM HOME CLOSE TO GORGE VALE GOLF COURSE. LARGE PARTIALLY FENCED YARD, COVERED PATIO: LARGE FAMILY SIZED KITCHEN, REC ROOM. OVER 1800 SQ. FT. THIS MAY BE JUST RIGHT FOR YOUR FAMILY. MLS.

$59,900
M. LAWSON 595-2134
PARK PACIFIC INVESTMENTS
383-4124

Whyte & Gower
Oak Bay Properties Ltd.
2227 Oak Bay Ave.
592-2407

OAK BAY

Move right into this immaculately clean 2-bedrm, bungalow with full basement and possible 3rd bedroom-cum den. Delightfully easy to keep 50x120 ft lot with lane at rear. Quiet street, full price $55,000. For appt. to view call DON WHYTE 592-2407. MLS 14137.

$40,500

Cozy 2-bedroom, full basement home, nicely decorated on extra large lot. Large kitchen with eating area. Within walking distance to Town and Country shopping centre. To view this new exclusive listing please phone:

LOLA CLARK
386-2911 479-3010
Homefinders, Wall and Redekop

PRIVATE SALE SIDNEY

Attractive 3-year-old 2-bedroom bungalow, on quiet residential street. Carpeted throughout level landscaped lot, fruit trees, nearly new appliances and drapes included. 2189 Amelia St., Sidney. 656-4742.

FOR SALE, NEW HOMES. 3 bedroom with basement in Crofton Area. $36,000. Complete. Call 388-6113 or 388-9097 collect.

250 HOUSES FOR SALE

RITHET'S

for Real Estate Insurance Appraisals
714 FORT
382-4251

Must Be Sold OPEN HOUSE

2669 Arbutus
(ON CORNER OF LAUDER)
SAT., 2-4 P.M.
$61,500

Come and view this family or retirement home (prime residential) and make an offer. Living — dining room — three bedrooms — 1½ bathrooms — laundry room — Avocado green stove and fridge plus washer and dryer included in end price. Close to schools and all services. In attendance —

BETTY SHEA
592-9213

SIDNEY

Nearly new, four bedroom home featuring large living room with raised hearth fireplace and w-to-w carpet, dining room off. Large modern kitchen with utility room off, also half bath on main. Upstairs has 4 bedrooms and 4-pce. bath. Attached carport and tool shed.
MLS. Asking only $48,900.
For more information and to view please call:
O. DOUGLAS or E. WILKINSON
382-4251 anytime

DUPLEX

Victoria West duplex with large 2-bedroom suite up and 1 bedroom suite down. Each suite has 3-pce. bath and brick fireplace in living room. Separate meters. OOM heating. MLS.
Asking $46,900
For more information and to view please call:
E. WILKINSON or O. DOUGLAS
382-4251 anytime

NEWSTEAD REALTY LTD.
1637 Fort St.
598-5166

MUST SELL

4-bedroom home for the active family in the country. Rec. room with fireplace and big lot with garden and fruit. Dishwasher and sea glimpses. $59,900 MLS.
HARRY GRAY
598-5166 652-1661

GORGE AREA

Two-bedroom, full basement home, modern kitchen, plus a one-bedroom guest house. Rents for $130.00 per month. Whole package for $44,000. quickly call
BEN PARENT
598-5166 598-3641

OPEN 1-5 P.M. SATURDAY

THREE NEW "FIRESIDE" HOMES
4313 - 4315 - 4319 TYNDALL AVENUE
$62,900 - $64,500
Sharolyn Laycock
BOORMAN INVESTMENT CO.
478-8983 or 386-7521

SEABOARD PROPERTIES LTD.
7173 WEST SAANICH RD.
BRENTWOOD BAY 652-1141

CENTRAL SAANISH

The rural setting of this 3 yr. old home is most pleasing. Lge. lot. Well fenced. Dbl. C.P. with sundeck over. 3 Bdrms. — Mstr. ensuite. Full basement contains a 3 room in-law suite with 3 pc. bath rm. 8¾% mortgage. Asking $62,500 MLS.
652-1141 ROSE RUSE 652-2694
652-1141 DAVID WOOD 652-2198

OPEN HOUSE FREMONT PL.

SAT. AND SUN., 4th and 5th, 1-5 P.M.

Situated for your comfort and convenience near Mount Douglas Park and Beaches. A choice of four 3 bedroom homes on large lots in a quiet Cul-de-sac. All have en suite bath off the master bedroom. Rustic, stone fireplaces, also equipped with roughed in plumbing for 3rd. bathroom and roughed in fireplace in rumpus room. 10½% mortgage with fixed 25 or 30 year term available. To reach Fremont Place, travel North on Shelbourne, Turn right in Mt. Douglas Park on Ash Rd., Then Right on Edgemont to Fremont Place. One year Warranty on all homes by Builder. Kasapi Construction Co. Ltd., Member of H.U.D.A.C. 386-6191.

First Open House Sat., 2-4 Saxe Point Park Esquimalt

1169 Munro Street

Spacious 1 yr. old Tudor 2 level home on large fully landscaped view lot. 4 bedrooms, master ensuite. Sundeck extending past kitchen and dining areas. Enjoy both view and sun! Living rm. and rec. room have feature wall and fireplaces. As there are so many extra fine features please feel free to call MARGE SHORE 479-8977 or 382-9191 anytime.

Canada Permanent Trust Company

IMMACULATE 3 BEDROOM

$29,900

Completely redecorated condominium near Saxe Point Park, wall to wall shag throughout. Only $2,800 down for qualified buyer. Phone 592-7685 or 656-2458 for viewing.

COZY 2-BEDROOM HOME, older style, oil heat, copper plumbing, property can be subdivided into 2 lots. 479-4295.

TUMBLEWEEDS

FRED BASSET

FUNKY WINKERBEAN

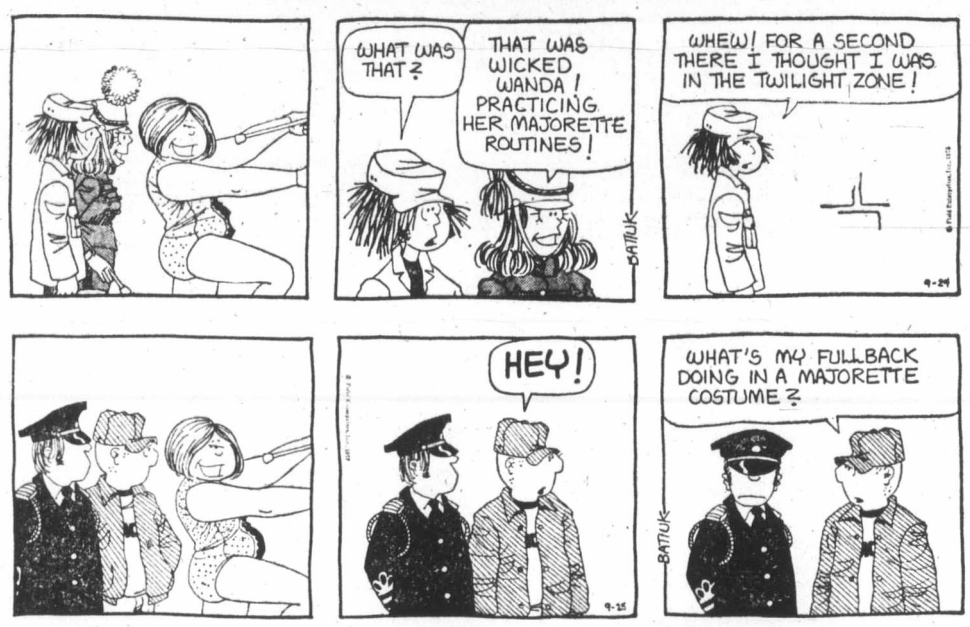

250 HOUSES FOR SALE

LANSDOWNE Properties Ltd

FAIRFIELD

Spacious is this 3-bedroom home on a quiet street. Gracious are the glass doors off the central hall to the L.R. with F.P. and separate D.R. Large family kitchen 16x13 is bright with large windows, double sink and nice eating area. Call ADELLA ZARFT 478-9607, HAZEL CAMPBELL 592-0632, or office 592-2431.

OAK BAY

See this no-step 3-bedroom home on a quiet street. Priced to sell quickly at $49,000. Exclusive with ADELLA ZARFT, 478-9607; HAZEL CAMPBELL, 592-0632 or 592-2431 anytime.

HAS TO GO

651 PINE

Make your offer to $38,750, 1,000 sq. ft. renovated interior. 2 bedrooms. See inside and make offer.
LARRY LINEHAM
388-4477 595-0134
CHAMPION REALTY LTD.

PRIVATE SALE

9-year-old 1750 sq. ft., 3 bedrooms, 1½ baths, family room, large living room, dining room in line. Kitchen with eating area. Post and beam design with fireplace up and down, situated on large lot. $71,500. No agents please. 477-8818.

FOR SALE BY OWNER. SIDE BY side duplex, immaculate condition, 3 bedrooms, 1½ baths, laundry room. Carport and lots of storage space each side. Lot fully fenced and landscaped, excellent investment opportunity. $68,000 firm Call 748-9748 after 6 p.m.

OPEN HOUSE

940 McKENZIE AVE.
Sat. 1:30-4:30. Spacious, gracious, elegant. A thoroughly modern home offering all the advantages of ample accommodation. $84,900. A. H. Page, Block Bros. Realty. 477-1841, 382-9983.

3850 MERRIMAN DRIVE

Open Sat. and Sun., 1:00-4:30, no step three-bedroom house, no basement but loads of storage. Reduced to $57,000 with outstanding financing, vacant, newly decorated. $15,000 down. Owner, 477-1980.

CENTRAL SAANICH

3 or 4 bedroom home on 2.9 acre farm, adjoining 39 acre park, horse trails etc. Very private. $85,000. 7415 Tomlinson Rd. 652-2339.

LIVE ON A BOAT!

Gorgeous Swiss cedar chalet type A Frame. Ready to move in $29,500. Bank Financing O.A.C. Mace Marine, 453 Head St. 383-3324.

PRIME RESIDENTIAL OAK BAY three bedroom, den, full basement, home. Suitable for retirement or family. Principles only. Apply to Box 1261, Victoria, B.C.

250 HOUSES FOR SALE

MANN

T.L. MANN and ASSOCIATES LTD.

SEARS $35,900??? BELIEVE IT!!

Starting out or retiring? This small house perfect for you. Living room, large kitchen and semi-formal dining area. 2 bedrooms, 3-pc. bath. Basement is full size but low height. Utility area down. Nice lot with garage at front and lane at rear. All services updated, carpeting and panelling inside, stucco and siding outside. This one is going to go fast. MLS 13518. Call:

KEN MANN
BUS. 598-5144
RES. 592-7443

FAMILY HOME $65,500

FOUR BEDROOMS, BIG REC. RM. EXTRA HIGH BASEMENT. CARPORT, DRIVE-IN GARAGE AND PARKING PAD. FIREPLACE IN LIVING RM. AND REC. RM. SPACE FOR ANOTHER BEDROOM AND BATHROOM.
MLS 13457

IDEAL LOCATION CEDAR HILL

STAN PELLAND
BUS 598-5144 RES. 598-5427

LOOKING FOR

The young executive and his growing family for this modern bright family home: of four bedrooms, den, family room, triple plumbing (one ensuite), living room, dining room, spacious kitchen and breakfast nook, patio, basement and double garage. On a wide lot with semi-seclusion. Near golf and yacht clubs on quiet road in the Uplands in choice area, see this. M.L.S. 14084. Price $129,500. Call Fred Marconi now.
MARCONI REALTY 386-3941

SOOKE, QUIET RESIDENTIAL area. $53,200, located 7103 Wright Rd. (just off Whiffen Spit Rd.) 3 bedroom. Full basement (with ½ bath plumbed). Electric heat, feature stove and fireplace up and fireplace down. Carport, sundeck, all on .38 acre. Buy now and choose carpet and color scheme. Phone 642-3255, 642-3824.

250 HOUSES FOR SALE

OPEN HOUSE

1700 MYRTLE ST.
FRIDAY 4-7 P.M.
SATURDAY 1:30-4 P.M.

Quality two bedroom bungalow one block from Hillside Shopping Centre. Delightfully restored, semi-tudor style with leaded windows, granite fireplace, full basement suitable for development. Easy care lot, convenient location. Asking price $49,500, but open to offers — low down payment to qualified purchasers. In attendance Clayton Warren, 385-5113 (24 hrs.)

NEW LISTING GORDON HEAD

$84,500

Over 1300 sq. ft. on the main floor consists of large living room with in-line dining room and sliding doors onto a large sundeck that offers a panoramic view of the straits and Mount Baker. The kitchen is roomy with family size eating area, built in range, dishwasher and garburator. Three bedrooms with two bathrooms complete the main floor accomodation. The full basement offers area for games room, rec. room with fireplace plus other facilities. There is a double garage that offers all weather security for the family vehicles and extra storage areas. To view this ML 14185 call F. Beamish anytime. 385-5113.
FRANK BEAMISH REALTY LTD.
503 Yates St. 385-5113

FAIRFIELD 17 YEARS

By original owner, this very well-kept NHA home within 2 blocks of schools, shopping center, seafront and buses. Large living room with in-line dining area, fireplace, 3 bedrooms, family size kitchen, 4-pce. bathroom. Full wall-to-wall over hardwood floors, 2 extra bedrooms in full basement. Large rumpus room, dark room or utility room, plus extra space for workshop. Drive-in garage. Above ground swimming pool, plastic greenhouse. No agents, please $69,500. 598-7295.

OPEN HOUSE

2522 Scott St., Saturday, Oct. 4 and Sunday, Oct. 5, 1:30 to 3:30 p.m. Immaculate condition, ideal retirement or starter. 2 bedroom, no steps, large bright kitchen with eating area, separate laundry room. Living room with combined dining room with French doors leading to patio. Convenient location.

METCHOSIN, AS IS

Under construction, frame stage. 1700 sq. ft., $54,900 including thermopane windows installed. All complete $71,900. 1½ acres. Cleared and fenced 4405 Rocky Point Road. 479-7973. Open House Sat. and Sun.

BY OWNER, NEW 3-BEDROOM full basement house. Brentwood, nice views, good financing with low down payment or cash to mortgage. Full price $56,500. Phone 652-5858 after 6 p.m.

$49,900 NEW 3 BEDROOM HOME by builder. 3559 Happy Valley Rd. 478-2618.

250 HOUSES FOR SALE

NEW HOME $58,900 OPEN HOUSE

FRI.-SAT. 1 TO 4 P.M.
4435 MAJESTIC DR.
(Off Kenmore)

If you are looking for quality and value come and see this home in Gordon Head featuring large living room and dining room, three bedrooms, two bathrooms, good size rooms, double closets in all bedrooms, eating area in the kitchen and a basement designed for further development. NHA financing available at 10½ per cent on a 25 year term!
386-7521
ERIC GRAHAM
386-7521 656-4489
BOORMAN INVESTMENT CO., LTD.
1111 Government St.

CENTRAL SAANICH

2 new homes near Saanichton with very fine finishing and reasonable prices. No. 1. 7635 Blossom Park Rd. 3 bedrooms, split level, master en suite, distinctive wall-to-wall brick fireplace, patio, finished garage, $59,500. No. 2. 7632 Blossom Park Rd. Beautifully finished with 3 bedrooms, 2 bathrooms, stone fireplace and wood panelling in living room, sundeck out back, balcony from master bedroom. Also finished garage. $61,900. Open house Saturday, 1-5 p.m. Drive out Pat Bay Highway, turn left on East Saanich Rd., left at Prosser St. and right at Blossom Park Rd., or call 652-3572.

HOME BUSINESS

If it is necessary to do business from your home this may be a perfect location, corner position, good parking, moderate traffic flow. Excellent stucco residence with attached store front. Full basement. Good value at $51,500 Call 592-7451, 598-6347.

BY OWNER

8 miles from town. 5 acres, three bedroom custom built Spanish style house. 1400 square ft. main floor, sunken living room and fireplace, large rumpus room. Reduced to $79,900. Optional adjoining 2½ acres, $6000. 479-5991.

NORTH SAANICH, DE LUXE 3-bedroom home, on ½-acre, seaview lot, many extra features, $85,500. Clear title. 8702 Ebor Terrace. 656-5660.

250 HOUSES FOR SALE

OPEN HOUSE

SATURDAY
1:00-4:00
2867 MURRAY DR.

OVERLOOKING PORTAGE INLET ON A LARGE EASY CARE LOT, QUITE THE MOST DELIGHTFULLY DECORATED HOME SEEN IN A LONG WHILE. BUILT TO PERFECTION WITH THE LOWER LEVEL FULLY DEVELOPED INTO AN IMMACULATE IN-LAW SUITE. KITCHEN WITH BUILT-IN COUNTER TOP STOVE AND WALL OVEN ADJOINS CHARMING DINETTE. LIVING ROOM HAS FLOOR TO CEILING FIREPLACE, A LARGE BEDROOM AND 4-PCE. BATH COMPLETES THIS BEAUTIFUL SUITE. THE MAIN FLOOR IS EVEN MORE IMPRESSIVE — SPACIOUS AND SPOTLESS. WALL-TO-WALL OVER HARDWOOD THROUGHOUT. FROM TOP TO BOTTOM THIS HOME IS SUPERLATIVE IN EVERY WAY. ASKING $87,900 AND ALL REASONABLE OFFERS WILL BE CONSIDERED.

CALL
M. A. RUDDY 656-4089
or
PARK PACIFIC INV. LTD.
383-4124

GORDON HEAD IN-LAW SUITE

Excellent three bedroom home, master ensuite. Attractive living room, dining room, cabinet kitchen with eating area, large sun deck. Well appointed suite in full bsmt. Good, nicely landscaped lot with extra parking for trailer or boat. Close to all amenities. Asking $74,900. To view call ANNA CHANDLER 384-6939 or 385-8784.
Douglas Realty Ltd.

BY OWNER

Immaculate 2-bedroom basement home. Completely renovated inside, close to city centre. $43,500. 656-1628.

250 HOUSES FOR SALE

TRADITIONAL QUIET STREET

Situated in a high sunny location in the UPLANDS with QUALITY AND CHARM dominating throughout this very ADAPTABLE HOME — retirement, family or in-law. Just TWO STEPS to the spacious entrance hall, living room with fireplace and feature window, guest size dining room, delightful practical kitchen with breakfast area, also access to large sundeck for outdoor living, from kitchen and dining room. Family den with fireplace, three twin bedrooms, (master en-suite), two full bathrooms. Hot water heat, large rec room with fireplace opens to patio. Plenty of EXCELLENT storage. Heated two car accommodation. Plenty of blacktops for boat, trailer, and extra parking. Low maintenance garden, sprinkler in front lawn, fruit trees, berries, and space for kitchen garden. EARLY POSSESSION if desired. For further particulars and appointment to view this EXCLUSIVE NEW LISTING with Miss Courtnall, please phone 598-3961 or 385-2481. SWINERTON. STEWART CLARK, LTD.

SEAVIEW

3 superb seaview homes in Colwood. Enjoy a Panoramic view from your living room, dining room and kitchen. Ships in the harbour by day. Lights of the city at night. 3 bedrooms and full basement with tremendous potential. Situated in a quiet cul-de-sac midst mature Oak, Maple and ornamental Spruce trees, each of these homes possesses its own unique character.

$66,900, $76,900, $77,900

Call our office and arrange to see them.
RIDLEY BROS.
DEVELOPMENT CO. LTD.
478-1721 Eves; 388-4773

COLWOOD-NEWER AREA

3-bedroom up, 1 down, full bright basement almost 1,200 sq. ft. plastered walls, shiny hardwood floors. Extra large family kitchen with private sundeck off. Carport and extra parking. Beautifully landscaped. Fenced at back with large trees on 75x125 lot. 478-2693 or drive by 482 Owens. Real value at $55,900.

BRAND NEW
SAT. AND SUN. 1 - 4:30
3850 SAUL ST.

Prestige 2 bedroom with basement, landscaped lot on quiet street. Close to all amenities. Best buy in Victoria.
$54,900
Phone 658-8059 to view.

253 COUNTRY HOMES AND PROPERTIES

Western HOMES Ltd.

UNLIMITED POTENTIAL!

Let your imagination run wild — ½ acre commercial zoned property with a 30 seat restaurant plus cozy separate residence. For expansion, there is a 51x153 ft. lot included in this deal. Price only $119,000.00. Phone now for all the details. MLS 14098. Call Terry and Wilf.
Wilf Cotton and Terry Eden
386-3494 (24 hrs.)
Mobile Operator JL3 8782

NORTH SAANICH HORSEMAN'S PARADISE 5 ACRES

Picture a modern family home with over 2,000 sq. ft. on one floor which includes 4 bedrooms, 2 full bathrooms; living room and large dining room with fireplace. Property includes 30x40 newer barn with 5 regular box stalls and 2 loading stalls plus lots of tack and hay storage. All of this and more, within walking distance of Sandowne Race Track. MLS 14004.

Very realistically priced at $120,000.00 Don't delay, call today.

Jack Davis
386-3494 (24 Hrs.)

KEMP LAKE

Beautiful building lot, well treed overlooking lake. Perced, dug well. Power and phone. Last one left. ML 13830. Call Bill Wilson — 386-3494 (24 hrs.)

SOOKE RIVER RD.

2.67 acres, driveway roughed in, water, hydro, phone to line. Secluded, treed, build now. MLS 13686. Call Bill Wilson, 386-3494 (24 hrs.)

MELTON
REAL ESTATE (B.C.) LTD.
912 Douglas Street
1610 Island H'way

SHAWNIGAN LAKE OUTSTANDING PROPERTIES

"ACREAGES".

1.8 Acres	$19,500
1.9 acres	$19,500
2.1 Acres	$20,500

New 3-bedroom, 1575 sq. ft. home on 1.7 acres near Cobble Hill. Cedar siding, shake roof, large sundeck, carport, etc. Many features too numerous to mention. Asking $69,900. MLS.
For further information on these up-Island properties phone
RICK PETTINGER
478-9581 595-5074

FISHER RD. (EAST), COBBLE Hill. 1,280 sq. ft. 2 bedrooms. 2 baths, garage, 132 ft. frontage. 112-743-5156.

SPACIOUS 2 BEDROOMS, SOOKE Harbour, 200', access. Picture view. $47,900. 642-3751.

253 COUNTRY HOMES AND PROPERTIES

MILL BAY NORTH

¾ Ac., natural wood Rancher, 2000 sq. ft. 3 bdrm. home. Beautiful big rooms, quality carpeting, fireplace, 20x18 lyiving rm., 12x12 dining rm., big sundeck, breakfast area in kitchen. Master bdrm. big and ensuite. All this plus 30x20 attached double garage so there'd be room for a rec. rm. at little extra cost. Asking only $57,500.
GRAY LORENZEN
652-1038 or 743-5525

1 acre, part wooded, pretty brick and stucco split level. Big living rm. with f to c stone fireplace, roomy dining. Eating area and built-in range and oven in knotty pine kitchen. Large study-guest room, T.V. room and 2-piece bathrm. At top level there are three nice bdrms., master ensuite with sunny balcony off and double cupboards. Double garage-workshop and a high basement. Pretty views. Asking $69,500.
GRAY LORENZEN
652-1038 or 743-5525

1.63 acres. A true beauty in a beautiful parklike setting. 3 bdrms., 2 full bathrms., 22x18 living rm. with deep red luxury pile carpet and big brick heatilator F.P. All wood frame double pane windows, extra large dining rm. Kitchen with dishwasher. Separate utility, enormous double garage. Custom-built quality home in a quality setting. Price $69,000.
GRAY LORENZEN 652-1038
MALAHAT REALTY LTD. 743-5525
Box 40, Mill Bay, B.C.

J. D. BOSDET LTD.
120 - 727 Johnson St. 386 3128

COUNTRY HOME

A well-constructed home of over 1,400 sq. ft. on almost one acre of arable land. Quality throughout the entire home. Three large bedrooms, comfortable living room. Formal dining room, large bright country kitchen, sundeck off kitchen, spacious basement area. Lots of potential for development (R1 bath in basement). Double carport. Grounds around the home well maintained. Price $74,900. MLS 13669. To view this fine country property, please call:
ERNIE SERONIK
386-3128 (24 hours) Res. 478-8696

Western HOMES Ltd.

KEMP LAKE

Beautiful building lot, well treed overlooking lake. Perced dug well. Power and phone. Last one left. ML 13830. Call Bill Wilson — 386-3494 (24 hrs.)

SOOKE RIVER RD.

2.67 acres, driveway roughed in, water, hydro, phone to line. Secluded, treed, build now. MLS 13686. Call Bill Wilson, 386-3494 (24 hrs.).

ONCE IN A LIFETIME SUPERB QUALITY

Enjoy the rural setting, yet have the comforts and amenities of any Victoria executive home. Seclusion, privacy and seaviews. Five bedrooms, two family rooms, sunken living room and formal dining room. Outdoor fireplace and barbecue beside a 48 foot swimming pool. A REMARKABLE HOME in a very appreciative area of fine quality built minature estates. An information brochure is available to interested parties. M.L.S. $148,900. Call:
SYL SHUMKA (res) 385-7373
BAYSHORE REALTY LTD.
388-6424 anytime
JUNE HOUGHTON (res) 477-6185

PRIVATE SALE ROYAL OAK

3-bedroom split level, on ¾ acre at end of dead-end street. Main flior has modern kitches with nook. Teak panelled dining room with parquet floors. Large partially panelled living room with floor to ceiling fireplace and new wall-to-wall carpet. Upstairs has 3 bedroom, and bath. Parquet floor in hallway. Part basement 15 x 18. Rec. room, laundry room and toilet. Lots of storage space. Outside you'll find carport covered patio, utility shed, landscaped garden, fruit trees and ample paved parking. Asking $74,900. Call 479-7981.

NEW WITH VIEW

Central Saanich, 20 minutes to town, walk to school, lovely Country setting with distant sea views from the spacious living room with fireplace and the bright family size kitchen. Separate dining room. 3 bedrooms, master ensuite. The full basement is ready for the addition of a large rec room, third bathroom and bedrooms. The price is reasonable at $56,900.
Bruce Champion
386-3585 anytime
Victoria Realty Ltd.

COBBLE HILL

Large full basement home of high quality construction and finish. Featuring 4 bedrooms, 2½ baths, raised hearth fireplace, professionally built cabinets and cupboards, self-contained in-law suite in the basement, central vacuum system, many other features, double carport, fruit trees and shrubs. Close to schools and stores. Priced below replacement cost at $56,000. For details and to view contact Walt Hearn, 748-8186, eves. 743-2479.
ASTRO REALTY LTD.
477 Canada Ave.
DUNCAN, B.C.

FANTASTIC VIEWS

Of mountains and lakes from nearly every room of this 2100 sq. ft. executive home on 2 acres in Metchosin, with possible sub-dividing potential in future. Indoor garden, beamed ceilings, thermo windows, sunken bath, 3 fireplaces. Double car garage and professionally landscaped yard, with many more custom features. 10% Mortgage. Asking $106,000. 478-9288.

OPEN HOUSE 797 WALFRED SAT., 1-5

New, ultra luxury, 4-6 bedroom home on 2.55 acres. $115,000. Sea view, sauna, etc.. See financial section display ad for details.
R. BUTLER 479-7994
PRINCIPAL PROPERTIES LTD.
477-9514

5.4 ACRES 4-BEDROOM HOME

Modern home on over 5 woodsy acres, only 1½ miles from Sooke Village. Close to shopping, fishing, golfing and lots of room for animals. Asking $74,600.00. Call me anytime to inspect this new listing. MLS. BILL KOZAK at 642-3404 or LANSDOWNE PROPERTIES LTD. 592-2431.

VACANT NOW!

This 1150 sq. ft. 3-bedroom basement home on Sharples Road in Sidney is only 6 years old. Bring your paint brush and make an offer. Asking $51,900.
656-4000 K. DROST 656-2427
SAANICH PENINSULA PROPERTIES LTD., SIDNEY

DOUGLAS HILL ESTATES COWICHAN BAY

Large lot underground services, view, 3 bedroom, no basement, 2 bathrooms, sunken living room with fireplace and beams, dining room, laundry room and garage, outside finished in Haida scroll siding, shake roof rockwood. Must see, $51,900. 478-6780.

NEW COUNTRY HOME ON ¾ OF acre. 3 bedrooms, large living and dining room, bright kitchen, 2 baths, rec. room. Large utility room, wall-to-wa, carpet throughout, 2 large sundecks. Close to schools and bus. Completely finished by contractor. $59,900. 479-6221.

FOR RENT

Single trailer pad, 17 acres, farm buildings, 10 min. South of Duncan. 30 miles N. of Victoria, on TCH. Well treed, excel. view. Nov. available $150 per month. Contact W. McMartin, 743-2578

LOVELY LARGE COUNTRY HOME ON 1½ acres. 3 bedrooms up, basement has rec room. 2 bedrooms, 2 pce wash plus shower. Large barn, 3 bay machine shop and orchard. $76,500. 656-4966 after 4.

253 COUNTRY HOMES AND PROPERTIES

CURTEIS POINT
Superb family residence set on a hill amongst the evergreens. Secluded on its 1.54 acre seaview property. The house has two finished living levels, with the main having 2 bedrooms, large living and dining rooms, kitchen and bath. Down are two more bedrooms, bath, family room, workshop and utility room, two fireplaces. Large sundeck off dining room. Outside is a 25x15' workshop with its own plumbing and heating. An outstanding property currently on the market at $105,000. MLS 13792.

NEW LISTING $61,900
Attractive, 4-bedroom, full basement house here in Sidney. Built in 1970, this dwelling has been well maintained. The fourth bedroom and second bathroom are in the basement. Sundeck off dining room. Attractive 74x120 lot, only 1 block from ocean.

URGENT SALE
Only 5 years old, this spacious 4-bedroom home could be for you. Living room, dining room and bedrooms upstairs have lovely hardwood floor. Sundeck off kitchen. Utility room and roughed-in bath downstairs. Good Sidney location. MLS 13468. $48,500.
JOHN BRUCE Bus. 656-3928
Res. 656-2023 or 656-6151
Sidney Realty Ltd.

SALT SPRING OPPORTUNITY
14.39 acres on Salt Spring, 4 miles from Ganges. 4 cabins with a rental of $750 per month. Opportunities abound in this popular tourist area.
595-5171 DOUG POSKITT 656-4236
CANADA TRUST

256 WATERFRONT PROPERTIES

MELTON
REAL ESTATE (B.C.) LTD.
912 Douglas St.
1610 Island H'way

REDUCTION
Opportunity Knocks. This mint condition post and beam home rests on one-half acre with 75' waterfrontage facing beautiul Satellite Channel (Swartz Bay). Immediate occupancy as owner moves on completion of sale. Low 1975 gross tax already paid. Seclusion precludes drive-bys. Asking price reduced to $89,900 for quick sale. To view please call (MLS):
MR. DENNIS WAGNER
386-7551 595-2557

Boaters!! Boaters!!
.87 acre, 195' waterfront overlooking Canoe Bay, 120' Boat wharf has room to dock 3 50-footers. Protected anchorage. Modern 4 bdrm., 4 bathrm. home, 2 FP, large rec. rm., easy care garden. Natural rustic setting. New listing. $139,000. Firm. Call TED PINFOLD, 386-7742 or 477-0141.
Canada Permanent Trust Company

DON'T PHONE UNLESS YOU WANT
1—Waterfront on Saanich Inlet W by N 10 degrees.
2—Secluded pebble beach — warm water, swimming four months.
3—Clams, oysters, salmon, perch, bass, cod and for scuba divers . . . scallops.
4—Property engineered permanent deep water year-round dock, 50x12 (can be extended for larger yacht).
5—Easy access to beach and dock.
6—Wood bearing ways from beach to house.
7—Home is not a "housy house." It is beautiful and unusual, designed for minimum maintenance, two bedrooms each with bath ensuite. A deck that takes advantage of the fantastic view.
8—Guest cottage completely self-contained. Sleeps four.
9—Excellent well. All the water you can possibly use.
10—Landscaping designed to suit nature and for minimum care. Floodlights and power on dock. No grass to cut.
11—Yes, it's expensive but there is NOTHING COMPARABLE.
JOYCE MILLER or JOHN MORRY.
598-3776, 384-8001, 592-9770
The Royal Trust Co.

WATERFRONT PROPERTY
1. 84 acres North Pender Island — old homestead buildings. 4,000 feet of waterfront. Ideal property for a club or church group. $1,500 per acre.
2. 21 ACRES south of Parksville. 1600 feet of sandy beach. Ocean front and 1200 feet of tidal creek. One of the last large beach front properties in this area. Ready for development as a Hotel complex or subdivision — presently a trailer court and overnight campsite. $595,000.
Contact
The Royal Trust Co. — 384-8001 or JOHN MORRY 592-9770

SIDNEY NEW WATERFRONT HOME
Panoramic views situated on treed ½ acre lot. This family sized home of 1500 sq. ft. has been tastefully decorated throughout and offers a ground level full basement ready for development. Priced at $99,800. M.L. 13735.
656-3924 Wm. ROGERS 652-1891
656-3924 W. HOOKER 652-3634
MONTREAL TRUST CO.

SOOKE-JORDAN RIVER SHERRINGHAM POINT
Over 400 ft. of ocean front provide a sheltered private beach with protected mooring. Plus 9½ acres. Level grassy homesite, good soil, spring water. (Cedars, and help with financing. $65,000. MLS. FRED MORGAN 598-3321.
JACK MEARS
OAK BAY REALTY LTD.

FACES SOUTH!! SHELTERED WATERS
Comfortable, spacious family home. Very private, beautiful beach 9/10 o fan acre. 3 large bedrooms, 2-4 pce. baths. Big living room, fireplace, dining, "L" sunroom, good kitchen, full basement. All for $115,000 only 23 miles from City. Very well worth looking at. Please call:
477-0191 ROMA NICOLL 384-4827
Royal Trust Real Estate Dept.

UNIQUE!
—Nearly new home
—Boathouse
—Guest Cottage
—Separate double garage
All this on 2 gorgeous acres in Sooke District. Garden and fruit trees. MUST BE SEEN!! Compare at $89,000. M.L. 13755. For details and viewing call MELODY VILLENEUVE, 384-8563 or 385-5741. Olympic Realty Ltd.

WATERFRONT LOTS
Two spectacular 50-ft. lots on beautiful Brentwood Bay. Fully serviced. A rare item indeed. $44,000 and $42,000. MLS. Call BOB HUGHES, National Trust.
595-2961 Res. 592-2128

LAKEFRONT ¾ ACRE SECLUDED
Large home with over 1900 sq. ft. of finished space plus a 2 bedroom cottage. Close in $105,000. Exclusive listing. Phone Gerry Finnigan 479-1040 Island Pacific Realty 388-6231.

CENTRAL SAANICH
Over 1 acre on Bazan Bay, good 3-bedroom home, $114,000. Phone Jack Fetherston, 652-2269, Montreal Trust Co., 656-3924.

LARGE 1-ACRE WITH 125' WAterfront in Sooke. Water and power. $25,000. 656-1635.

COTTAGE FOR SALE ON GORdons Beach, 6 miles past Sooke. Fantastic view $10,500. 646 2002.

256 WATERFRONT PROPERTIES

Gracious Living on Vancouver Island's "Riviera"
Maple Bay
Between Victoria and Nanaimo
Sun-Loved, Nature-Blessed Arbutus-Shaded
Look South over Tranquil Maple Bay
Enjoy Nature at its finest!
Fishing, Boating, (Marina Nearby)
PLUS
Beautifully Treed View Lots
With Access to The Bay, also some
Unique Waterfront Parcels
All This with Mun. Water and Paved Roads
One-Half to 2-Acre Sites
Prices from $16,000 — Balance at 10 per cent
Down payment from $4,900
A Wise Investment From Any Aspect . . . Prepare For Your Retirement Now!
Call 687-2696, Vancouver office hours or 748-1629 Duncan

258 CONDOMINIUMS and TOWNHOUSES

the Permanent
1125 DOUGLAS ST. and 3647 SHELBOURNE ST.

Introducing Hampstead House
"SOMETHING NEW UNDER THE SUN"
Open Afternoons Until 4:30 (Except Sunday)
955 DINGLEY DELL
Spacious quality suites designed with you in mind. Most have 1½ baths, price range, $36,500 to $49,500. Carpets by Jordans, some suites have glassed-in balconies. Sun roof patio with water views, deluxe appliances, some Tiffany lamps. It's delightful. SID HASLAM 477-1994, GRAY LAITE 656-5267 or 382-9191.

Windsor Manor $33,900 Two Bedrooms
One of several remaining, extremely well-priced suites complete with appliances, drapes, carpeting, patio and parking located in deluxe condominium complete with sauna, swirl bath, rec. and hobby areas, etc.
Open to view daily — Ste. No. 5 Sales Office. Phone 385-7524 Windsor Manor, 848 Esquimalt Road.
Mon. to Sat. 1:30 - 4:30 p.m.
Thurs. and Fri. 10:00 - 12:00 Noon
Mon. to Thurs. 7:00 - 9:30 p.m.
Further details by calling HERB McDANNOLD 658-8844 or 382-9191.

$25,500
Immediate occupancy offered in this brand new one-bedroom suite complete with appliances, drapes, carpeting, etc. Conveniently located in new building with Rec. Rm., Hobby, Sauna and Swirl bath. To view please call HERB McDANNOLD, 658-8844 or 382-9191.

Open House Every Evening 7 p.m. to 9 p.m.
848 Esquimalt Road
Buzz Suite No. 2. Army, Navy personnel—stop throwing the rent out the window. Here are large 2-bedroom apts. in the low $30's. Each suite complete with quality coloured appliances, sundrapes; facilities include laundry, sauna, billiard, hobby and rec. rooms. Sundecks and soundproofed. Call CAMILLE DERKSEN 382-9191.
Canada Permanent Trust Company

SOUTHPORT OPEN DAILY (Except Sundays) 1-9 p.m.
1000 Esquimalt Rd.
40 Per Cent Sold First Week
Drive out Esquimalt Rd., right on Lampson, one block, right on Wordsley to end of road. PANORAMIC VIEWS, SPACIOUS SUITES, CLOSE TO EVERYTHING.

CONDOMINIUM INVERNESS
Agreeable pleasant setting overlooking the Sooke Hills. One bedroom plus den, dining room, extra large sundeck. Phone for an appointment now.
WESTMONT REALTY LTD.
386-6796

LORD SELKIRK ESTATES 853 SELKIRK
$42,400-$43,900. Only a few choice suites still availabe in one of Victoria's finest condominium projects. Attractively situated on the Gorge close to every convenience including golf course. 2-bedroom bright suites with a minimum of 1,060 sq. ft. apt. area. 5 quality appliances including washer and dryer, en suite laundry room, covered carport and much, much more.
388-6424 598-2200
MURRAY BLANNIN
BAYSHORE REALTY LTD.
1006 FORT ST.

BY THE SEA
$40,000
Dandy ground level 2-bedroom condominium just off Dallas Rd. Living rm., dining rm., 4-pce. vanity bathroom. Modern kitchen with appliances included. Washroom facilities, sauna and whirlpool.
MARGARET JOHNSTON
384-8001 477-1763
The Royal Trust Co.

LORD SELKIRK
Exciting new listing. 2-bedroom, top-floor suite with sky lights in living room and master bedroom. Two balconies to enjoy the Gorge water view and sunsets. Washer and dryer plus stove and fridge and choice carpet throughout. For appointment to view, please call:
BERNEIDA TAYLOR
477-0191 382-9485
Royal Trust Real Estate Dept.

OAK BAY
$33,000
Newly decorated 1-bedroom condominium in a most desirable building. Good quality broadloom, extra storage area and low assessment. Immediate possession. To view, please call:
BERNEIDA TAYLOR
477-0191 382-9485
Royal Trust Real Estate Dept.

NEW 2-BEDROOM CONdominium, drapes included, possession November 1st. $35,900. 642-5785 for further information.

1 BEDROOM
Condominium apartment, all amenities. Phone 388-4601 for appointment to view.

258 CONDOMINIUMS and TOWNHOUSES

JACK MEARS OAK BAY REALTY LTD.
"The Professional People"
Coast to Coast Real Estate Service
2194 OAK BAY 598-3321
2194 OAK BAY 598-3321

OPEN HOUSE
SUITE 305-415 LINDEN AVE.
1:30 to 4:30 SATURDAY
A vacancy has occurred in one of the most sought after condominiums in Victoria. This is truly a beautifully constructed and luxurious condominium and we are proud to offe rfor sale suite number 305. The master bedroom with ensuite is 15x13' and the rest of the apartment is just as spacious. This open house is a must and represents excellent value at the listed price of $48,200 for a quick sale.
592-6257 RUTH or BEN BENNETT 598-3321

OAK BAY
ISLAND VIEW — $38,000
Situated on Beach Drive just across from the park and shorefront with glorious waterviews. One bedroom suite tastefully decorated with built-in bookshelves and cabinets. Living room has fireplace with concealed lighting in mantel. Balcony fronts on Beach Drive overlooking Marina. Includes covered parking. For appointments to view this attractive economical property call BILL RICHARDS at 598-3321 or 595-6219.

LOCATION LOCATION LOCATION UNIVERSITY PARK TERRACE
(Across street from University)
THIS CONDOMINIUM REALLY HAS 'IT' AT
1870 McKENZIE
There is still a good choice of 1 and 2 bedroom suites. Hospitality room, pool room, hydro pool, sauna and exercise room, storage lockers, underground parking, elevator, large attractive foyer. Everything you could expect and more at $29,900 to $43,500. OPEN HOUSE 2 to 8 p.m. MONDAY THROUGH SATURDAY.
MONTREAL TRUST CO.
386-2111

UNIQUE TOWNHOUSE
Located near the University with 1377 sq.ft. of living space which does not include the comletely floored attic.
OUTSIDE:
carport
extra parking space
storage
cement patio
fenced back yard
MAIN FLOOR:
Living room
Bathroom
Laundry Room
Dining Room
Kitchen
Family room -F.P.
UPSTAIRS:
3 Bedrooms
Walk-in Closets
Storage
Full Bathroom
This excellent unit is soundproofed with economical electric heat. Qualifies for B.C. 2nd of $5,000 and priced at only $53,000.
TOM McCLUSKEY
595-5171 386-7320
CANADA TRUST

THE LADY ALEXANDRA OPEN HOUSE
DAILY 3-6 P.M. (except Sundays)
137 BUSHBY ST.
13 Deluxe 2-bedroom units in a delightful South Fairfield location with sea and city views. Sauna, Hobby room and roof top garden. Construction to the highest standards. For an appointment to view call:
DIRK OKKER, 478-4501
TONY BROGAN 388 6275
Pager 2471
CANADA TRUST
595-5171

Seaview
Large 2-bedrm. suite, 1 year old, children allowed. $32,700 1st mortgage at 10¾%. Full price $39,900. Phone R. W. RHODES at 479-9241 or 477-0141.

Townhouse
3 bedrms., 1½ bathrms., large fenced lot approx. 36x128. This is only 4 years old. Full price $36,500. for further details phone R. W. RHODES, 479-9241 or 477-0141.
Canada Permanent Trust Company

I'M NOT KIDDING!
This great 3-bdrm. townhouse on Tillicum must be sold now! It is set back from road and has a large, private patio area opening onto swimming pool. 1½ baths. Fridge and stove included. Immediate possession, $34,750.
R. BUTLER, 479-7994
M. LUND, 652-2736
PRINCIPAL PROPERTIES LTD.
477-9514

Walk to Town One Bedroom $24,900
Owners transferred. Early possession on this terrific ground floor suite in the "Glen Alden" 1146 View St. For viewing call JIM RANSON, Westgate Realty
388-9941 or 479-5910

BEACH DRIVE
Spacious luxury condominium in prestige building. Exceptionally large living room with large balcony looking over magnificent views, large dining room, fine kitchen with all new appliances, 2 bedrooms, 2 bathrooms, lots of storage space, underground parking. $95,000. 592-4939.

2 BEDROOM
Self-owned apartment, excellent location, close to shopping centre, university, Racquet Club, bus at door. Price includes: wall-to-wall carpets, drapes, fridge, stove, washer and dryer. Use of all amenities in building. $41,700. Phone 388-4601 for appointment to view.

FROM OWNER
One bedroom condominium, $2,000 down and only $200 per month. New building, downtown, near everything. Concrete and steel construction. Underground parking. Controlled entrance. 3rd floor, elevator and every convenience. $28,500. Phone 598-6493.

SACRIFICE SALE
Immaculate 1-bedroom condominium in a new building. Every advantage of location and convenient livng. Excellent financing available ($32,000). A. H. Page. Block Bros. Realty, 477-1841, 382-9983.

OAK BAY
Delightful location overlooking the waterfront, one-bedroom co-operative suite. This you should not miss at $38,000. Phone now, 592-3920, or 386-6552. F. C. Hully, Real Estate, 620 View.

1 BEDROOM CONDOMINIUM IN well managed quality building in Oak Bay. Partial sea view, short walk to Village. $32,900. 598-3454.

258 CONDOMINIUMS and TOWNHOUSES

VICTORIA REALTY LTD.
386-3585
TORQUAY PLACE 23 TOWNHOUSES STILL EXCELLENT CHOICE
OPEN DAILY 2-8 (Except Sundays)
SAT. 1-5
4391 TORQUAY DRIVE GORDON HEAD
—2 AND 3 BEDROOMS
—DOUBLE AND TRIPLE PLUMBING
—BASEMENTS
—BRICK FIREPLACES
—COVERED CARPORTS
—SCREENED PATIOS
Priced $50,250-$55,000, CAREFREE LIVING in a superb location in the heart of GORDON HEAD. Exclusive Listing with VICTORIA REALTY LTD., 386-3585.

F. G. CARVER AND COMPANY
KARA VISTA
2626 BLACKWOOD (off Hillside)
11½ per cent Financing over 30 Years,
—Quality Two-Bedroom Units
—Beamed Ceiling
—Full fireplaces
—Average 1200 Sq. Ft.
—Large Private Balconies
—1½-2 Bathrooms
—Large Kitchens with eating area
—City Views
—Trades Welcome!
Price $39,500-$43,500
OPEN
MON.-SAT. 1-5 P.M.
MON.-FRI
7-8:30 P.M.
388-9242 or 595-8664

SPENCER CASTLE
Danzo and Franco Holdings Ltd.
384-4013 2910 Cook St.
BEST OF TWO WORLDS
THE NEW for comfortable luxurious living in a spacious 2-bedroom, 2-bath corner suite. 6-storey steel and concrete structure. Gorgeous views. Modern large indoor pool.
THE OLD for guest accommodation and recreation in the old Spencer home with acres of landscaped gardens. $67,000 up.
View By Appointment Only
J. H. WHITTOME AND CO. LTD.
388-4271

KNOWLES REALTY LTD.
DALLAS RD. BY THE SEA
Spacious 1-bdrm. Deluxe Condominium with fantastic SEAVIEW. Living and Dining Rm. in line, leading to step saving Ktichen with all modern appliances. Asking $38,900. MLS. Will consider trades. Immediate possession. To view call:
Bill Knowles
384-8101 656-3779

KNOWLES REALTY LTD.
1145 HILDA ST.
Values like this sell quickly, so call today. Priced from $39,900 to $40,900. Spacious 2-bdrm. suites with 1½ bath, living room and dining area, in-line. Lots of storage, large game and hobby rooms, plus covered parking. Close to park and sea.
To view Mon.-Sat. 1-8 p.m.
384-8101
Greta Hofmeister
592-6372
Bill Knowles
656-3779

ORCHARD HOUSE
Studio from $20,000
1 Bedroom from $26,000
2 Bedroom from $35,000
Open 2-8 Daily
Saturday 12 noon — 6
Sunday 1 — 7
647 Michigan St
382-8231 382-8232

$42,500
View top floor condominium. 2 bedrooms, 1½ baths, many extras have been added, amenities consist of Sauna, Swirl Pool, Hobby entertainment and pool room. MLS.
$30,900
Quiet large one bedroom condominium 10½% mtg. may be assumed with reasonable down payment. Vendor may carry second. M.L.S. To view call:
386-7521 DEL HOEGI 383-0516
BOORMAN INVESTMENT CO., LTD.
1111 Government St.

LUXURY CONDOMINIUMS
I have exclusive listings on 3 condominiums in prestige buildings in Victoria.
1. DALLAS RD. 2 B.R.s, 1320 sq. ft., $65,500.
2. OAK BAY 2 B.R.s, 1243 sq. ft., $58,000.
3. BEACON HILL PK. 2 B.R.s, den, fireplace, 1536 sq. ft. $76,000. For further information on any of these properties contact:
386-2111 DOUG ORR 598-1366
MONTREAL TRUST CO.

BY OWNER
Water view, just off Dallas Rd., large deluxe 3rd floor, 1-bedroom with in suite storage. Whirl pool, sauna, low monthly assessments. Asking $33,400. Phone 383-8192.

BY OWNER, 1 BEDROOM, CO-operated suites, delightful location on Beach Drive. Extra large living room, dining area, and bedroom. Vanity bathroom and cabinet with 3 large mirrors. Locker, elevator. Bring your offer to asking price of $38,900. For information and viewing call 598-5344.

Seamed-To-Slim
Printed Pattern

CHOOSE from four charming versions of this SEAMED-TO SLIM shaping! They're ideal for day-to-dinner occasions in knits, blends, wool, crepe.
Printed Pattern 9487: Half Sizes 10½, 12½, 14½, 16½, 18½. Size 14½ (bust 37) takes 2⅞ yards 45-inch fabric.
$1.00 for each pattern — cash, cheque or money order. Add 15¢ for each pattern for first-class mail and handling. Send to: Daily Colonist Pattern Dept., 60 Progress Ave., Scarborough, Ontario, M1T 4P7. Print plainly pattern number, your name, address.
Do you know how to get a pattern free? Send now for our new Fall-Winter Pattern Catalogue—clip coupon inside for free pattern of your choice. Send 75¢ now!
Sew + Knit Book $1.25
Instant Money Crafts $1.00
Instant Fashion Book $1.00
Instant Sewing Book $1.00

Bed of Roses!

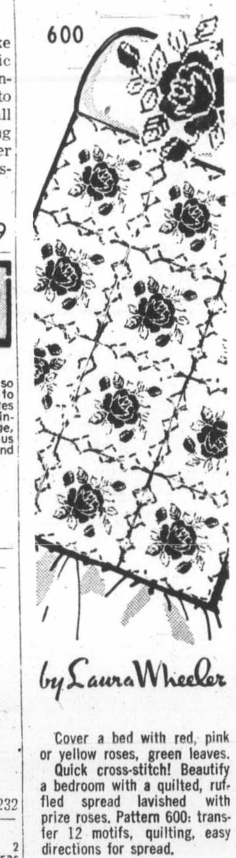

Cover a bed with red, pink or yellow roses, green leaves. Quick cross-stitch! Beautify a bedroom with a quilted, ruffled spread lavished with prize roses. Pattern 600: transfer 12 motifs, quilting, easy directions for spread.
$1.00 for each pattern — cash, cheque or money order. Add 15¢ for each pattern for first-class mail and handling. Send to: Daily Colonist Pattern Dept., 60 Progress Ave., Scarborough, Ontario, M1T 4P7. Print plainly pattern number, your name, address.
New! 200 designs to knit, crochet, quilt, sew plus 3 free inside new 1976 NEEDLECRAFT Catalogue. 75¢
Crochet with Squares $1.00
Crochet a Wardrobe $1.00
Nifty Fifty Quilts $1.00
Ripple Crochet $1.00
Sew + Knit Book $1.25
Needlepoint Book $1.00
Flower Crochet $1.00
Hairpin Crochet Book $1.00
Instant Crochet Book $1.00
Instant Money Book $1.00
Instant Macramé Book $1.00
Complete Gift Book $1.00
Complete Afghans #14 $1.00
12 Prize Afghans #12 60¢
Book of 16 Quilts #1 60¢
Museum Quilt Book #2 60¢
15 Quilts for Today #3 60¢
Book of 16 Jiffy Rugs 60¢

258 CONDOMINIUMS and TOWNHOUSES

Park Pacific
Presents
ROYAL WOODS
Another exciting development by
PARK PACIFIC
Apartments
Victorians are looking and buying their new homes in record numbers
at
ROYAL WOODS
Over 100 of these superb homes have been purchased in the first month.
Come and look today and take advantage of the
BELOW MARKET FINANCING
For more information see our display ad in the Financial section of this paper.
1005-1009 MacKenzie (by Quadra)
For special appointment to view call
ROYAL WOODS, 479-1413
479-8886
or
J. B. YOUNG 598-1818
or
Park Pacific
383-4124

Park Pacific
Investments
383-4124
Rockland Avenue Condominium
$41,500
A spacious two bedroom immaculate suite in Chevington manor. 1058 sq. ft., 1½ baths, quality carpets, etc. Large rooms. Amenities include sauna, swirlpool, billiard room, hobby room, lounge and separate lockers. Close to Beacon Hill, downtown, etc. Realistically priced for quick sale.
The Savoy
1-Bedroom and Den — New
$55,000
A deluxe suite facing south on the 5th floor. Concrete and steel construction. 1120 sq. ft. Large balconies with flower boxes. Good View. Brand new and ready for immediate occupancy.
Kensington Terrace
One bedroom
$32,500
A spacious (882 sq. ft.) condominium in one of Victoria's finest buildings. Living room is 18x21. Luxurious carpeting, fridge, stove and dishwasher. Amenities include billiard room, sauna, swirlpool, lounge. Vacant—ready for immediate occupance. M.L.S.
For appointment to view any of these fine suites please call:
Jim West
383-4124 or 595-4094

CEDAR HILL PLACE
1725 Cedar Hill Cross Road
TOTAL FINANCING ON REMAINING UNITS
Special Vendor deal on last few units allows minimal down payment and complete financing with interest no higher than current first mortgages rates. To buy now, $100.00 cash, balance of $45,400 at 12¼%, for a beautiful 2 bedroom, 1½ bath, 1075 sq. ft. unit with large fireplace and 20' living room in one of Victoria's finest condominiums. Similar deal available on a unique two bedroom and den unit with outside kitchen anw two patios. Open to view daily, except Sundays and Mondays from 1:30 to 4:30.
PACIFIC STRATA SERVICES LTD.
386-2437

YORKSHIRE HOUSE
935 FAIRFIELD RD.
GRAND OPENING
SAT. 2-8 P.M.
24 DELUXE APARTMENT HOMES
1 one-bedroom $32,000
23 two-bedroom from $40,500
SUPERB LOCATION
QUALITY CONSTRUCTION
SPACIOUS ACCOMMODATION
DISTINCTIVE DESIGN
Don't be disappointed. View while full selection available. Exciting suites with the accent on quality. Large living and dining rooms (some with bay windows) 2 bedrooms, Master ensuite with dressing area. Huge balconies (many have superb views). Underground parking. Only a short walk to Beacon Hill Park and Downtown. Ask about Canada Trust's unique no-interest loan available on the equity in your present home.
CANADA TRUST
1537 Hillside Ave.
595-5171

OPEN HOUSE
1433 FAIRCLIFF LANE
(Off Fairfield Road)
TODAY 1:30-4:00
1 bedroom $39,500
2 bedroom $42,900
LARRY LINEHAM
388-4477 595-0134
CHAMPION REALTY LTD.

258 CONDOMINIUMS and TOWNHOUSES

CONSIDER THIS 1 BEDROOM AND DEN
THIS CENTRALLY LOCATED 4TH FLOOR SUITE IS AS QUIET AS THEY COME. PLEASANT SOUHERLY OUTLOOK. FRIDGE, STOVE, DISHWASHER INCLUDED. LOW MONTHLY MAINTENANCE INCLUDES HEAT AND WATER PLUS THE USE OF THE MANY FACILITIES WHICH INCLUDE LOUNGE, BILLIARDS ROOM, WORKSHOP, SAUNA, SWIRLPOOL AND EXERCISE AREA. THIS REASONABLY PRICED SUITE MAY BE JUST WHAT YOU'VE BEEN LOOKING FOR. $35,900.
CALL:
M. K. LAWSON 595-2134
M. A. RUDDY 656-4089
OR
PARK PACIFIC INV. LTD.
383-4124

THE EAST PARK
1050 Park Blvd. (Cr. Cook)
Elegant 1 and 2 bedroom, 1 and 1½ bathroom apartment homes with Beacon Hill Park at your front door. Spacious rooms, wall to wall carpets, large private patios, controlled underground parking. There's more. Come and see for yourself.
Priced from $37,500
TRADES CONSIDERED
Open MON-SAT. 2-6. Apointments anytime call 384-9335.
david burr ltd.
655 Fort St. 384-9335

Whyte & Gower
Oak Bay Properties Ltd.
2227 Oak Bay Ave.
592-2407
OAK BAY $35,000
Delightful 1-bedroom suite situated on the 4th floor of one of the prettiest buildings in Oak Bay. Pleasant outlooks and just moments from Village shops, library and Senior Citizens Centre. Only 10 minutes to downtown. Ready for immediate occupancy. For viewing call CLIFF NORMAN, 592-2407 or 598-5275.

CONDOMINIUM ESTATE SALE
This 2-bedroom condominium must be sold. 1½ bathrooms, large master bedroom, in line living and dining room, balcony. Present all offers on $38,900. MLS 13342. Call: Alice Moore—592-4529, Ed Kraft — 652-3676
J. D. BOSDET LTD.
120-727 Johnson Street, Victoria, B.C., 386-3128

BELIEVE IT!!!
Beautifully appointed one and two bedroom condominiums, starting at $25,000 full price. Some available with fabulous views over Cowichan Bay. "THE COWICHAN BAY ARMS"
Open for inspection
Mon. thru Sat. 2-5 p.m. 748-2080
DICK ACHURCH 746-4367
Douglas Hawkes Ltd.
Blanshard Street, Victoria

LARGE BACHELOR APARTment, heated pool, sauna, swirl pool and putting green. Near Beacon Hill Park and City centre. Operating expense including taxes $36.90 a month. Firm asking price $24,000. Mortgage available at 10%. 388-5386.

IMMACULATE 3 BEDROOM
$29,900
Completely redecorated condominium near Saxe Point Park, wall to wall shag throughout. Only $2,800 down for qualified buyer. Phone 592-7685 or 656-1458 for viewing.

SPENCER CASTLE, $64,900. 2 bedroom, 2 full baths, dining room, living room, 1,370 sq. ft., curtains, rugs, stove and appliances included. 384-0988.

263 GARAGES FOR SALE, RENT OR WANTED

WANTED TO RENT, GARAGE for storage of car. 383-4357.

265 HOUSES WANTED TO BUY

ELDERLY GENT WITH CASH
URGENTLY requires 3 bdrm. minimum step home with attached carport or garage. Near S.-Sears or K-Mart. Up to low 60's. Call:
HAZEL CLARKE 385-6635
NORMA HILL 383-7796
OFFICE 386-2911
Homefinders, Wall and Redekop

WINNIPEG COUPLE
Are looking for a 2-bedroom home with or without a basement in any decent area. Up to $50,000. Cash. Call Chris Greig 386-6164 or 479-7995 Castle Properties Ltd.

TWO ENGLISH LADIES
Require URGENTLY 2 or 3 bedroom. Nice area close to bus lines. Up to $50,000 cash.
Irene Dalziel 386-6164 or 477-6380
Castle Properties Ltd.

RETIRED ONTARIO SCHOOLTEACHER
Urgently requires two or three bedroom home $60,000 to $70,000. cash or cash to mortgage. Must be nice residential area. Irene Dalziel 477-6380 — 386-6164
CASTLE PROPERTIES LTD.

WANTED
2 OR 3 BDRM. HOUSE WITH ACcommodation for 2 extra students, full basement preferred. Low price range, all cash. MRS. McKEAGE 479-5858. Island Pacific Realty, 388-6231.

MUST BE JAMES BAY
Urgently required older 2 bedroom home in the low 40's. Quickly call Freddy Starke 386-6164 or 479-3866. Castle Properties Ltd.

WANTED WANTED
2 bedroom home up to $50,000, Richardson, Richmond or Gonzales area. Basement not necessary. Call:
477-0191 ROMA NICOLL 384-4827
Royal Trust Real Estate Dept.

OAK BAY SO.
Dr. and wife need no-bsmt. 2-BR and a den home with sep. LR and small easy care lot near Windsor Park. Urgent. LEIGHTON NOBLE, 386-2955 or res. 658-8968. Mayfair Realty.

INVESTOR WANTS
Up and down duplex in area handy to city for rental. Any condition considered. Up to $60,000 cash. Call Chris Greig 386-6164 or 479-7995, Castle Properties Ltd.

PRIVATE
Want older home. Will buy for cash. 479-2209.

265 HOUSES WANTED TO BUY

Horses Have No Home Urgent!
The barn is more important than the house. Four horses need shelter before winter. Older House on 2.5 acres would be ideal. If you can help phone ELEANOR BRAY 592-1130 or MAUDE DOBSON 658-8837 or 477-0141.
Canada Permanent Trust Company

URGENT REQUESTS
1. 3 bedroom, basement home in any good area up to $50,000. Near schools.
2. Near new Gordon Head full basement home up to $85,000. This must be extra good. Sea view if possible.
3. A good town house up to $50,000. Prefer a fireplace.
4. Neat 2 bedroom somewhere around $45,000.
If you can help me with any of these requests, I would be most grateful. Business is brisk, take advantage of it, just dial:
477-0191 JOHN MOLYARD 384-4827
Royal Trust Real Estate Dept.

VANCOUVER EXECUTIVE
Has been transferred here and is looking for a 4 or 5 bedroom, single level home in the $65,000 range. Condition is not overly important as they will be renovating to suit their own tastes. If you have such a property and are considering selling Call Tom Raig at 386-6164 or 385-1606.
CASTLE PROPERTIES LTD.

WANTED
My client urgently requires a three-bedroom home in the Jubilee area. Will consider one that needs work. Price to $50,000. ANNA CHANDLER 384-6939 or 385-8784.

GENUINE
Retired serviceman wishes to relocate in Mill Bay, Cobble Hill or Brentwood. JACK WALDRON 385-9794.
DOUGLAS REALTY LTD.

WATERFRONT
or close WATERVIEW. I need a 1-bedroom plus den or 2-bedroom home close to bus route with garage or workshop. Genuine purchasers are retired. Priced $65,000-$75,000. For confidential evaluation without obligation call:
595-5171 TONY BROGAN 388-6275
Pager 2471
CANADA TRUST

WANTED
COLWOOD METCHOSIN RD. AREA
If you have a 3-bdrm. home for sale with existing rental accommodation or potential for in-law suite please give me a call. Also wanted, 3-bdrm. home with workshop area in $54,000 range.
MARILYN MOORE
386-2911 478-2482
Homefinders, Wall and Redekop

CALL SHANE
For quick, thorough and reliable service in marketing your home, commercial or industrial property quickly call SHANE BEFURT, 383-3559 or 388 6231 25-hour service. Island Pacific Realty.

QUICK CASH
We require several older homes in need of repairs for our renovation division. Condition not important. Quick decisions and completions. No obligation.
C. ARNOLD J. McCORMACK
592-6454 592-6214
HENDERSON REALTY
385-9741

RETIRED COUPLE
Require 2 bedroom bungalow near bustop up to $45,000. Few steps O.K. Freddy Starke 386-6164 or 479-3866 Castle Properties Ltd.

for a 2 bedroom home in the $40 to $45,000 range. If you can help them out call Tom Raig at 386-6164 or 385-1606.
CASTLE PROPERTIES LTD.

268 LISTINGS WANTED

WANT TO SELL?
WE HAVE BUYERS AND NEED LISTINGS of all types of homes. No obligation unless sold. Call me now.
J. T. Mills
Res. 388-6752 Bus. 385-3411

Since 1904
Ker and Stephenson Limited
385-3411

SELLING?
Homes and acreages in the Royal Oak-Cordova Bay areas are constantly in demand. Help us maintain our inventory and add your home to our local listings. Call us today. We will ADVISE you of current market values; INTRODUCE your property to our many local and out-of-town buyers; SELL to your complete satisfaction and ASSIST in your relocation to a larger or smaller home of your choice. For personal service by a competent and friendly staff, Phone:
J. H. WHITTOME and CO. LTD.
479-1667
Royal Oak Branch.

THIS ISN'T YOUR ORDINARY REAL ESTATE AD
We have genuine buyers for residential low density, office, commercial zoned land. Feasibility advice without obligation and unlimited financing available!
PLEASE CALL DAVE GIBSON AT 388-9172 ANYTIME
FARMERS AND MERCHANTS TRUST COMPANY

SHAWNIGAN REALTY LTD.
Shawnigan Lake 743-5311
LIST YOUR
SHAWNIGAN, COBBLE HILL OR MILL BAY PROPERTY
with
743-5311 JOHN ETTEMA 743-2607
743-5311 MARIE MALBON 743-5145
Call Collect Anytime

OUR LISTINGS HAVE BEEN selling. We need good listings such as your home for our many clients waiting to purchase. Call: B. KEELING, 388-6231. Island Pacific Rlty.

271 LOTS FOR SALE

NORTH SAANICH
Drilled wells on each of these three large lots, 85x320. Well treed for seclusion and privacy MLS 13825. Call ADELLA ZARFT 478-9607, HAZEL CAMPBELL 592-0632 or office 592-2431.
LANSDOWNE PROPERTIES LTD.

OFFERS
½ acre. Willis Point. Treed. Overlooks Finlayson Arm. Very pleasant area. $30,000. Call: JOHN HOLMS at 598-3344.
JACK MEARS OAK BAY REALTY LTD.

MUST BE SOLD
Vendors anxious. Sloping building lot with fantastic views of the sea and Mt. Baker. Approx. one-third acre. Asking $31,500. MLS. For information call 595-5171.
CANADA TRUST

BRENTWOOD
55x113.5 LOT next to 963 GRILSE LANE. Nicely treed and close to water. ASKING $23,750. E. WILKINSON or O. DOUGLAS 382-4251 anytime RITHET AGENCIES LIMITED.

BUILDERS Gordon Head Lots
LARGE SELECTION AVAILABLE ON TERMS. CALL CANADA TRUST — 595-5171

270 EXCHANGE REAL ESTATE

SOUTHERN CALIF. 2 BEDROOM residence on ½ acre in small town. Want Greater Victoria area or Saanich in $50,000 range. Call 386-2904 - apt. [illegible]4.

VANCOUVER BOUND?
I have a very nice house valued at $66,000, located in North Burnaby, would like to exchange for property in Victoria. 477-4155.

271 LOTS FOR SALE

SHAWNIGAN LAKE
A beautiful lot, gently sloping with lots of trees, affording you great privacy .42 acre in the well planned Shawnigan Beach Estates. Ownership entitles you to membership in the Country Club (1st year free) later at a nominal monthly cost. Low cost accommodation (till you build your cottage) and meals, beach us, boats, water skiing, tennis and golf is free. Only 45 min. drive from Victoria. An investment for the future, at only $14,900.
477-9858 TOVE BARLOW 386-7521
Service with Integrity
BOORMAN INVESTMENT CO., LTD.
1111 Government St.

TREE LOVERS DELIGHT
Perfect building site with treed seclusion and distant sea views. Plans available to build your dream home. Call us now for tour of property. MLS. Price $29,500.
HAZEL CLARKE 385-6635
NORMA HILL 383-7796
OFFICE 386-2911
Homefinders, Wall and Redekop

BRENTWOOD AREA
Character lot with stream and trees — close to ocean, schools and shopping. Nice quiet area for executive home — on sewer. $26,900. 478-8305, Happy Valley Homes.

CLIP AND SAVE
3 Unserviced 50 ft. lots at Leonholm and Wilkinson. All 3 for $28,500, or two for $16,500 or one for $12,000. No business this weekend; please call Monday. BRIAN RIPLEY 598-3321.
JACK MEARS
OAK BAY RALTY LTD.

5 LARGE LOTS ELEGANT HOME
2 lots are .3 acre. Home is lovely, 1500 sq. ft. listed at $60,000. Sold as package for $159,000, or home first. PARO. Labernum Park area. M. LUND 652-2736 477-9514 R. BUTLER 479-7994
PRINCIPAL PROPERTIES LTD.

19 TREED LOTS
Fully serviced and NHA approved building LOTS, at intersection of Cedar Hill and Shelbourne (opposite Mt. Douglas Park). Some with view. $24,900-$28,900.
KNOWLES REALTY LTD.
384-8101
Bill Knowles Res. 656-3779
Greta Hofmeister Res. 592-6372

$7,000 BUYS A LOT
50x125' within the 4½ mile circle. Holding lot — buy it now and hold it for a few years until adjoining property is subdivided then build on it or sell at a profit. Call GLEN McGREGOR 384-8001 or Res. 477-3675. The Royal Trust Co.

MILL BAY LOTS
Four fully serviced, about one half acre lots, just approved. Well treed with beautiful sea views. Asking prices start at $18,000. Come and take your choice — these won't last long. For more information, please call:
477-0191 KNUD SCHWER 478-9203
Royal Trust Real Estate Dept.

CITY LOT FULLY SERVICED
This lot must be sold. Ideal location, close to schools, shopping and transportation and fully serviced. Terms available. Full price $22,900. Call anytime.
MARK McKENZIE
384-8001 595-4596
The Royal Trust Co.

FANTASTIC SEA VIEWS
3.4 acre lot in Metchosin in area of unique homes. Close to Pearson College and Peddar Bay. $35,000 — reduced from $40,000. Lot 7 Gemini Road (sign on property). Rocky Point to Taurus, left on to Aquarius, right on to Gemini. 592-2684.

1 ACRE SEAVIEW
Manzer Rd. Look out over Sooke Harbour. Offers on $21,000.
JOHN MORRY 592-9770 or
The Royal Trust Co. 384-8001

LANTZVILLE LOT, 80X130 ON Rossiter. New subdivision. Make an offer on $12,000. MLS. MARY McGUIRE 385-8784 DONNA VALIKOSKI.
Douglas Realty Ltd.

BEAUTIFUL SEA VIEW. JUST steps to Wittys Beach. Large lot. Cleared. Excellent building site. $32,500. 112-355-2335

GABRIOLA IS. ONE BLOCK TO beach, lovely ½ acre treed lot, $11,000. Some terms. Collect 684-1783, 9:00 a.m. or 5:00 p.m.

WHIFFENSPIT NEARLY ½ acre, treed lot, Paved cul-de-sac, water and hydro, sea glimpses. $15,500. 478-9749.

NEAR ½ ACRE VIEW LOT Whiffenspit. By owner, $16,000. 642-5713.

1 ACRE NICELY TREED NEAR Deep Cove. Water, power and drive in, $30,000. 656-6168.

BROADMEAD LOT, $29,000. Phone 658-8818.

VIEW LOT IN LAKEHILL AREA, fully serviced, $25,600. 479-3976.

DUPLEX ZONED 77'X95'. WHAT offers? 886 Admirals Road.

274 PROPERTY WANTED

URGENT' Do You Have
A lot or land for rent or lease suitable for a Mobile Home?
WOULD YOU LIKE
To share it with me and earn extra revenue of about $90 per month. Call me at Robin Hood Sales, 478-5912 or write Box 4102, Victoria, B.C.

WANTED Land
Light industrial — industrial — limited commercial suitable for wholesale or warehouse. Call today, L. E. KIRK, 386-2955, Mayfair Realty, I.C.I. Dept.

ALL CASH
We will pay you cash for one lot or more, suitable for building; or acreage of any size in Victoria area, suitable for development. Phone now Kasapi Construction. 386-6191.

WANTED
Lots for cash. ALSO: 2 bedroom, no basement home Gordon Head and Sidney. Phone Audrey Grimshaw 477-0141 or 592-2513.
Canada Permanent Trust Company

PROPERTY WANTED SUITABLE for mobile home for retired couple. Must be near services. Reply Victoria Press, Box 638.

PROPERTY WANTED CORDOVA Bay Area. No agents please. 386-2510.

280 ACREAGE FOR SALE and WANTED

TEN ACRES
of fresh country air, nicely treed. Call me for price. We will even build a home for you.
BEN PARENT
598-5166 598-3641

SIXTY ACRES LARGE NEW HOME
with superb views of ocean, forest valleys. Fantastic for privacy and good living, at the asking price of $180,000. For details call
BEN PARENT
598-5166 598-3641
NEWSTEAD REALTY LTD.

280 ACREAGE FOR SALE and WANTED

SOOKE Waterfront 5 ACRES

A HEAVILY TREED LOT GENTLY SLOPING TO BEACH WITH LIGHT GRAVEL. 120 FT. AT WATER, 200' AT ROAD. BY WHIFFEN-SPIT. PRICED AT ONLY $57,500. CALL
KEN MANN
BUS 598-5144 RES 592-7443
T. L. MANN & ASSOCIATES LTD.

BURNSIDE-HELMCKEN
2.40 ACRES
$74,900
NEWLY LISTED
Not the Taj Mahal but could be somebodys PARADISE ON EARTH. 3 bedroom older home — part basement — large barn, chick accommodation, machine shed, country atmosphere horse corral, pig sty. Excellent $32,000 mortgage, at 10½% interest. $325 per month may be assumed. For further details call CONNIE REYNOLRS 384-8001 or Res. 477-8914. THE ROYAL TRUST CO.

TRY 10 PER CENT. CASH
Nearly 15 acres. Within 10 Mile Circle. Very attractive land. Suitable for various uses. Some trees. Creek. On paved road. $63,900. MLS. Call: JOHN HOLMS at 598-3344.

HIGH LANDS
5 acres. Very private. Seclusion. Variety of trees. Good building sites. $32,000. Call: JOHN HOLMS at 598-3344.
JACK MEARS
OAK BAY REALTY LTD.

ACREAGE WANTED

We have 2 genuine clients desiring small acreage on the Saanich Peninsula. Price up to $50,000 for land only, and up to $100,000 for land and buildings. Call:
ALICE MOORE 592-4529 — ED KRAFT 652-3676
J. D. BOSDET LTD.
120-727 Johnston St., Victoria, B.C.
386-3128

VIEWS GALORE

16.6 Acres fronting on Oldfield and Forest Hill Rd. overlooking Elk Lake and beyond to the San Juan Islands. Beautifully treed property that really is one of a kind. $115,000.

386-1234 Brian Brown 479-1667
J. H. WHITTOME and CO. LTD.
Royal Oak Branch

20 ACRES RIVERFRONT
REDUCED TO $49,900
Approx. 1300' of Riverfront on the Cowichan River, just 10 miles out of Duncan. The river bisects the property. All services available. Perfect location for a hide-away or a fishing lodge. Excellent steelhead fishing hole. Call GLEN McGREGOR, 384-8001 or Res. 477-3675. The Royal Trust Co.

WATERFRONT—
$45 PER FT.
Well, you figure it out! Approx. 3,000 ft.! at the price of $135,000, this southern location on Salt Spring Island just has to be a good buy at this price. Plus two good beaches and 40 acres, subdividable. Call 592-3920 or 386-6552, F. C. Hully, Real Estate, 620 View.

DEVELOPMENT ACREAGE
Three parcels of land 18.4 acres, 9.5 acres and 12.75 acres on Atkins Road, Langford. Asking $5,500 per acre with attractive purchase terms. Particulars from:
HAROLD GROOS
Charman Pacific Realty Ltd.
385-9765

URGENTLY REQUIRED

Small subdivideable acreage in any area or subdivide with owner on profit sharing. Ben Greig, 386-6164 or 598-3105.
CASTLE PROPERTIES LTD.

COWICHAN RIVER
26.6 Acres — 1200 Ft. prime River frontage. Located 1¼ miles above Skutz Falls. Seclusion — an ideal retreat. Asking $35,000.
Howard Tomlin— 477-1327
Henderson Realty— 385-9741

300 ACRES
Just south of Duncan, not frozen, subdividable into 10 acre lots. $1500 per acre. Good land with lots of possibilities. Call Allen Klenman 382-7276 Town and Country Realty Ltd.

4 TREED ACRES
Metchosin area near Pedder Bay. 367 foot frontage on Rocky Point Road with hydro. New listing. Asking $39,000.
385-2471 JACK BETTS 477-4042
JOHNSTON and CO. LTD.

YOUNG CANADIAN COUPLE, wanting 3 or 4 acres. Semi or remote area of B.C. coast. Cheap as possible as we are not well heeled. No improvements necessary, will give up all timber rights. (Art) 383-0008.

24 ACRES IN THE HIGHLANDS on Cory Rd., 900' North off Munn Rd., in the 8 mile circle, near Lake, and school bus, Asking $60,000. 383-1478.

METCHOSIN OPPORTUNITY, 6 acres of my holding property including house, $78,000 cash. Victoria Press, Box 591.

WANTED: CENTRAL OR NORTH Saanich. Small acreage, perc tested. Suitable home and small garden site. 598-3869.

DASHWOOD REAL ESTATE
Parksville-Qualicum Specialists
(Qualicum) Ltd., 752-9266

DEEP COVE, APPROX. 1½ acres, with water, $31,900. 656-4966 after 4.

285 UP-ISLAND PROPERTIES

WALL & REDEKOP HOMEFINDERS REALTY LTD.

OPEN HOUSE THURSDAY, OCT. 9, 1975
6-8 P.M. ELLISON PLACE, DOUGLAS HILL SUBDIV. COBBLE HILL
On Douglas Hill, an area of beautiful new homes. A brand new 3 bedroom basement home on four levels offering the following exciting features: beautiful fireplace, W.W. carpeting throughout, ensuite bathroom off master BDRM., walk-in closets, three bathrooms in all, laundry room, games room, glass sliding doors from dining area to verandah, attached garage with door, ½ acre on lot wih underground wiring. If you act on this beauty soon, you will be able to choose carpets to your own taste.
FOR FURTHER INFORMATION ON THIS LISTING, PLEASE CALL WERNER HEUSER AT 746-4154 or 749-6181 (eves)

PRICE REDUCED
On this immaculate 12'x60' three bedroom mobile. Front end kitchen, large bathroom, only three years old. Double parking, nice lot, garden space and much more. Permanently set up in a well run family park with many extras. Now only $14,500.
FOR FURTHER INFORMATION, PLEASE CALL RON MATHEWS AT 746-4154 or 748-2360 (eves)
DUNCAN, B.C.

LOCATED BETWEEN NANAIMO and Parksville Nanoose Bay Estates 12x60 mobile home on own level lot. Fully serviced set on concrete pad fully skirted with porch. Nice retirement area full price $23,900. Terms available. Call 112-468-7632 or Victoria 477-0443.

DENMAN ISLAND
1 acre lighly wooded hillside, tall pines overlooking sea, clearing for home. Remainder of lot nearly level and more heavily wooded, $5,000 down, take over existing abreement for sale of $80 per month. Full price $13,000. 652-3168.

PEARSON REALTY LTD
BOX 399, PARKSVILLE, B.C.

EAGLE REALTY LTD.
Box 1060 Parksville, B.C.
Telephone 248-6191

285 UP-ISLAND PROPERTIES

SHERMAN GROVE ESTATES

Tranquility

In the enchanting Cowichan Valley bordering the city of Duncan.

A peaceful townhouse development. 17 different home styles, fully landscaped amongst towering fir and maple trees left in their natural state as nature intended.

LESS THAN CITY PRICES AND ONLY MINUTES FROM VICTORIA. PRICES START IN THE LOW FORTIES WITH TERMS TO SUIT. OPEN 1 P.M.-5 P.M. DAILY INCLUDING WEEKENDS.

Follow Trans Canada through Duncan, turn left on Sherman Drive, then right on Allington Road.

CALL JOHN FERGUSON
383-5132 (24 Hrs.)
Sherman Grove Estates
Victoria
Or in Duncan

Dorothy Smith and Vera Wilson
748-8105 748-2521 (24 Hrs.)
THE PERMANENT
58 Station St., Duncan
(Exclusive Agents)

TRULY TRANQUIL LIVING

TRULY A QUALICUM BEACH GEM
REDUCED $10,000
Priceless views of Georgia Straits, mountains, islands and surrounding open spaces and trees combined with great fishing off the beach is the location of this charming, as new rancher. Lovely landscaping, the flowers furnish endless and utter beauty and an excellent food garden is not to be overlooked. 1400 sq. ft., 3 excellent B.R.s one with ensuite plumbing and an utility rm. is a stopper. Quality carpeting throughout. A large double attached garage and an attractive compound has a metal storage shed. A winter's supply of dry alder compliments the unique heating system, that amazingly minimizes the electric heating.
Heavy shake roof and sharp vertical green siding compliments the white shutters. Low taxes, great water supply with no restrictions. Amongst beautiful homes where the values keep growing. A choice of 2 golf courses. Now! It is your opportunity at $67,000. M.L.S.
386-2111 ART PEAKER 477-3957
386-2111 BUD FORBES 652-2950
MONTREAL TRUST CO.

Recreational LOTS

Ideal for Retirement and Investment

NORTH OF QUALICUM — have a number of very nice lots starting at $10,000 and up (power, water, etc.) Also a 2 acre lot for $10,700.

DENMAN ISLAND — 1½ acre lots close to beach, hydro and water system. $14,900. Also a one acre waterfront (160 feet frontage).

HORNBY ISLAND — very good selection of ½ acre lots close to beach $6,000 and up (also waterfront lots).
For more information or to view contact Dave or Frank McLaughlin at Nanaimo Realty Co. Ltd., Box 518, Nanaimo, B.C. at 754-2311 or evenings Dave 753-5847 or Frank 390-4334.

QUALICUM BEACH AREA
LARGE LOT
$12,875.00
Waiting for you to build or move in your mobile home. Building site is cleared on level, well treed lot in progressive subdivision only a few minutes from popular beach by good, all-weather road. Hydro on property. Early possession. Contact CLARE BROCK anytime at 598-3321 or 592-2173.
JACK MEARS
OAK BAY REALTY LTD.

PARKSVILLE French Creek River

Enjoy the peace and quiet of a river side site just North of Parksville. Immaculate 916 sq. ft. mobile home just 2 years old. Includes fridge, stove, washer, dryer and some furnishings. The lot is 85x140 and the home is connected to hydro, phone, water and septic. Good value at only $27,900.
386-7771 Peter Mason 477-9318
MOODY AND MASON REALTY

GABRIOLA ISLAND SOUTH END

This is a permanent, 2 year old residence. 2 bedrooms, 4 piece bath, old brick heatilator firepalce, electric heat. Boat launching and beach within 100 yards. ½ acre lot with waterview on 3 sides.
JEAN MCMICHAEL
595-5171 477-9113
CANADA TRUST

CROFTON
GOOD HOLDING OR DEVELOPMENT PROPERTY
41 acres zoned half-acre lots. Next to Maple Mountain Park, Osborne Bay Road. Preliminary plans for subdivision available. For details please phone RON BLACK 384-8001, The Royal Trust Co.

FOR SALE BY OWNER; 2 BEDROOM 12x60 (1974) Diplomat mobile home, skirted, on 20x60 cement slab, 14x60 covered patio, metal shed, completely furnished, includes color TV, stereo, on ½ acre, 7 miles south of Nanaimo in a quiet subdivision. Taxes about $40 a year. (Fir trees). 245-3774, G. Levins, Buffalo Trail, RR 1, Ladysmith, B.C.

CHERRY POINT

Treed 2 acre lot with sea and mountain view, beach access close by. Terms available on full price of $25,000. For details contact Walt Hearn 748-8186 Eves 743-2479.
ASTRO REALTY LTD.
427 Canada Ave.
Duncan, B.C.

WESTCOAST WATERFRONT

Almost 7ac., fully treed, 850 ft. waterfront, 850 ft. frontage on paved highway. Only 3 miles from Ucluelet. Excellent subdivision potential. Terms available. Phone 726-7122 after 6 p.m.

BY OWNER. PANORAMIC view of the Islands from high Chemainus. Fully modern 3 bedroom, large living room, dining area. Fireplace. Full basement plumbed and fireplace, double garage-carport. Large lot. Sewer. CMHC mortgage 7¼%. Full price $57,500. Box 1232, Chemainus, B.C.

SECLUDED FAMILY LIVING new 1465 sq. ft. home on 2 acre with plenty of trees. 3 good size bedrooms, master ensuite. Full cabinet kitchen, nook, plus dining room, big living room with beautiful heatilator fireplace. Cobble Hill area. Full price $49,900. Phone 746-5045.

SELL IT FAST CLASSIFIED Through DIAL 386-2121

290 FARMS FOR SALE and WANTED

COBBLE HILL FARM

20 acres, majority cleared and all fenced and cross fenced. Lovely 5-bedroom home with paved circular drive, first class barn, small chicken house, heavy duty shop (designed for gravel or logging truck servicing). 3 wells, plus rental trailer on property. Must be seen. Full price $162,000. For appointment to view call MICHAEL EVANS at 746-5171 or evenings at 748-9629.
H. W. DICKIE LIMITED
70 Government Street
Duncan, B.C.
"WE SELL THE ISLAND"

290 FARMS FOR SALE AND WANTED

BLACK CREEK—COMOX VALLEY

Camp 3 ranch, 135 acre farm. 1,800 sq. ft. home, 2 barns, machine shed and other outbuildings, machinery included. 65 acres under cultivation. Remainder 2nd growth, and rough pasture. $175,000 full price. MLS. For more information and brochure call GARY SUTHERLAND at 746-5171 or evenings at 748-8810.
H. W. DICKIE LIMITED
70 Government Street
Duncan, B.C.
"WE SELL THE ISLAND"

293 GULF ISLAND PROPERTIES

SALT SPRING LANDS LTD. PENDER ISLAND

11 ACRE ISLAND
Beautifully wooded with evergreens and arbutus, small beach, cabin, sheltered water moorage. This lovely island is in the South Gulf Island group. Exceptionally reasonable price of $60,000.
HALF ACRE WATERFRONT
Treed oceanfront with water access, good moorage, piped water and sewer. $20,000.
VIEW
Southern exposure view lot, with sweeping view of lower Gulf Islands. Fully serviced including sewer. $12,000.
TREED LOTS
Large selection of building lots, some with good garden soil. Piped water, power and phone. From as low as $6,000.

WATERFRONT FARM

24 ACRES
Over 600' of waterfront with a South exposure, small cove for moorage, and pebble beaches. 7 Acres cleared and in pasture, fenced. Orchard of over 20 TREES. Several good wells plus piped water from a year round stream — Beautifully made LOG home. Lg. L.R. Stone FP, Lg. Kit., 4-pc. bath. Utility Stg. room. 3 bedrooms, dining room, double garage — 2 storey shed. Small greenhouse. $139,000. Call MANFRED and GAYLE BURANDT, Pender Island 629-3271
SALT SPRING LANDS LTD.
Box 69 Ganges B.C. 537-5515

PENDER ISLAND
PORT WASHINGTON
—A very special view property of 8.71 acres.
—Western Exposure
—A charming two bedroom home built in 1971 mostly of cedar.
—A guest cottage
—Room for furhter development under present zoning which makes it ideal for several families or other groups.
—Excellent financing.
—A property with great potential being offered at $135,000.
For further information and viewing place contact
PETER NASH at 598-3321
JACK MEARS
Oak Bay Realty Ltd.

SATURNA ISLAND

Excellent opportunity for semi-retired couple to operate a Guest Lodge in the beautiful Gulf Islands. Overlooking Boot Cove near Lyall Harbour, this property provides 5 bedrooms, large panelled living room with fireplace, and additional space for expansion. Set on 7-3 acre with access to sheltered cove, this property provies the only Guest House accommodation on the Island.
Asking $74,000 (terms)
656-1154 MR. ELWELL 477-3988
Gordon Hulme Limited

3 LARGE LOTS ON EAST ROAD
DENMAN ISLAND with beautiful water view over Lambert Channel. Water, hydro and blacktopped road. $9,000 each with terms. FINANCIAL SURVEY LTD. M. E. Braithwaite, 384-9305 Res. 592-0638.

SALT SPRING PRODUCTIVE 100 acre farm with ample water supply, large barn and implement shed, suitable for milk quota, best cattle or horses, modern deluxe 4 bedroom house on negotiable lease, $750 per month. 384-9306.

NORTH PENDER ISLAND, choice ½-acre lakefront lot. Trees, sandy beach, clear building site. View. Water and sewer on lot line. Reduced, $13,450 with terms. Includes shed, dock end dinghy. 592-6936.

GABRIOLA ISLAND
Two lots approx. ½ acre each situated in a nice area and close to power. Price each lot $7,500.
BERT COLES
384-8001 Res. 592-3311
The Royal Trust Co.

APPROXIMATELY 100 ACRES beautifully wooded elevated area, superb views of Gulf and San Juan Islands. Adjacent Bedwell Harbour. Owner, Reply Victoria Press, Box 675.

NORTH PENDER, HIGH, SECluded, 37 acres, older 2 bedroom house, furnace, hydro, winter stream, sunny exposure. $95,000. By owner. 388-9153.

SPELL IT OUT

When you have something to sell, the easiest way to find a buyer is to spell it out in print! You do that by placing a low-cost Classified Ad in the newspaper, telling our readers what you have to sell. We'll help you today! Give us a call at 386-2121.

294 MAINLAND AND OUT OF PROVINCE PROPERTIES

WHITE ROCK WOODED SETTING

This unique home is nestled in the trees on a easy care 75'x187' lot in the Ocean Park area, only 3 blocks to the beach and 1 block to shopping. Modified A frame with 3 bedrooms, TV room, den, large loft, and big workshop-garage. Asking $79,000. Financing available. For further information, Phone Mary Small 531-7714 or 531-2921.

JEFF'S REALTY LTD.
2099 Johnston Road, White Rock, B.C.

294 MAINLAND AND OUT OF PROVINCE PROPERTIES

WASHINGTON

$2,000 down, for 2 well-treed lots in city of Pt. Townsend (just east of Pt. Angeles). Half mile to ocean. 2 miles to downtown. Balance of $3,000 at only $40 per mo. (10%). Excellent for investment, retirement or summer use. Mrn: Butler, Box 1081, Victoria, B.C. 477-9111.

HOMESTEAD, 640 ACRES, MILLions of acres of public land still available! Government Land Survey, 155 Laws — 20, Ukiah, California 65482.

Notice of Application for Change of Name

NOTICE is hereby given that an application will be made to the Director of Vital Statistics for a change of name, pursuant to the provisions of the "Change of Name Act," by me:— Ian Kei Lui of 722 Eastridge Place in Victoria, in the Province of British Columbia, as follows:— To change my name from Ian Kei Lui to Ian Kei Louie.
Dated this 2 day of October, A.D. 1975
Ian Lui

Notice of Application for Change of Name

NOTICE is hereby given that an application will be made to the Director of Vital Statistics for a change of name, pursuant to the provisions of the "Change of Name Act," by me:— Frances Elaine Atkinson of No. 11-2503 Blanshard St. in Victoria, B.C., in the Province of British Columbia, as follows:—To change my name from Frances Elaine Atkinson to Peri Lynn Bruce. My minor unmarried child's name from Wayne Charles Atkinson to Wayne Charles Bruce.
Dated this 2 day of Oct., A.D. 1975
Frances Elaine Atkinson

TENDER FOR NANAIMO SCHOOL

Tenders are invited for the construction of a 3,250 square foot wood and steel frame Addition to the DEPARTURE BAY ELEMENTARY SCHOOL ANNEX for the Board of School Trustees, School District No. 68 (Nanaimo), and will be received until 4:00 P.M. Thursday, OCTOBER 23rd at the Office of the undersigned.

A BID DEPOSITORY for specified Subtrades will close at 4:00 P.M. on Tuesday, OCTOBER 21st at the Nanaimo Construction Association.

A Bid Bond for $12,500 must accompany each Tender. A Performance Bond and a Labor and Material Payment Bond will be required from the successful Tenderer.

Drawings and Specifications may be viewed at:
—Nanaimo Construction Association
—Victoria Construction Association
—Amalgamated Construction Association, Vancouver
—Government Plan Room, Vancouver
and may be obtained by General Contractors from the Architects, BARLEY & WEISMILLER, No. 4 -321 Wallace Street, Nanaimo, on deposit of $50.00 per set, which is refundable on return of the documents in good condition.

The lowest or any tender not necessarily accepted.

Mr. J. THORPE,
Secretary-treasurer,
School District No. 68,
395 Wakesiah Ave.,
Nanaimo, B.C.

APPLICATION FOR A PERMIT UNDER THE POLLUTION CONTROL ACT (1967) (EFFLUENT)

PREAMBLE

Shawnigan Lake School has operated a biological sewage treatment system since 1959. Laboratory tests indicated that a good level of treatment is currently being provided. Effluent from this system discharges to a ditch which eventually finds its way to Shawnigan Creek.

The present application, published below, proposes that the treated effluent from the current system be discharged underground to tile disposal fields located on school property, in place of the current discharge to Shawnigan Creek. A three-year phase-out period is proposed in view of the Cowichan Valley Regional District's studies for overall sewage disposal, which are currently underway.

DEPARTMENT OF LANDS, FORESTS, AND WATER RESOURCES
WATER RESOURCES SERVICE
POLLUTION CONTROL BRANCH

APPLICATION FOR A PERMIT UNDER THE POLLUTION CONTROL ACT, 1967 (EFFLUENT)

This application is to be filed with the Director of Pollution Control, Parliament Buildings, Victoria, B.C. Any person who qualifies as an objector under section 13 (2) of the Pollution Control Act, 1967 may, within 30 days of the date of application, or within 30 days of the date of publication in The British Columbia Gazette or in a newspaper, or, where service is required within 30 days of the serving of a copy of the application, file with the Director an objection in writing to the granting of a permit, stating the manner in which he is affected. Those who do not so qualify may file with the Pollution Control Board an objection in writing under section 13 (6), in the same manner and time period as described above.

1. I, Shawnigan Lake School of Shawnigan Lake, B.C. hereby apply to the Director for a permit to discharge effluent from Domestic waste facultative lagoon located at Shawnigan Lake School, Shawnigan Lake, B.C. into the ground (subsurface) on school property (see Section 6 below) and give notice of my application to all persons affected.
2. The land upon which the works are located is Lot 1, Plan 4884, Shawnigan District.
3. The discharge shall be located at northeast corner of schools upper playing field.
4. The quantity of effluent to be discharged is as follows:
Average annual daily discharge (Based on operating period) 10,000 Imperial gallons.
Maximum daily discharge — 10,000 imperial gallons.
The operating period during which the effluent will be discharged is continuous
5. The characteristics of the effluent discharged shall be equivalent to or better than BOD — 45 mg/1, suspended solids — 60 mg/1, pH 6.5-8.5.
6. The type of treatment to be applied to the effluent before discharge is as follows: Biological treatment in an existing facultative lagoon with chlorination of treated effluent. Discharge to Shawnigan Creek will cease September 1, 1978.
7. I, P. W. Hayward, Secretary-Treasurer, hereby certify that a copy of this application has been received by the Regional District of Cowichan Valley
P. W. Hayward
8. This application, dated on the 19th day of September, 1975, was posted on the ground in accordance with the Pollution Control Regulations.
A. A. Day,
for Ker, Priestman & Associates Ltd.,
Acting as agents
for Shawnigan Lake School

NOTICE TO CREDITORS
IN THE MATTER OF THE ESTATE OF FRANK AUGUSTUS REGINALD CONSIDINE late of R.R. No. 1, Duncan, B.C.

NOTICE is hereby given that creditors and others having claims against the estate of the above named deceased are hereby required to send them to the undersigned Executor at P.O. Box 580, Victoria, B.C. before the 4th day of November, 1975, after which date the Executor will distribute the said estate amongst the persons entitled thereto, having regard only to the claims of which it shall then have received notice.
THE ROYAL TRUST COMPANY
Executor
By Crease & Company
its solicitors

NOTICE TO CREDITORS
IN THE MATTER OF THE ESTATE OF OLIVE EVANS, formerly of St. Mary's Priory Hospital, 567 Goldstream, Victoria, British Columbia, deceased.

NOTICE IS HEREBY GIVEN that creditors and others having claims against the estate of the above named deceased are hereby required to send them to THE CANADA TRUST COMPANY, 650 View Street, Victoria, British Columbia, V8W 2N9, Executor, on or before the 7th day of November, A.D. 1975, after which date the Executor will distribute the said estate among the parties entitled thereto, having regard only to the claims of which it then has notice.
THE CANADA TRUST COMPANY
Executor
By its Solicitors,
Messrs. Pearlman & Lindholm
Victoria, B.C.

AUCTION GALLERY
386-8448
MARATHON 8 DAY AUCTION
SALE STARTING TONIGHT 7 P.M.
Fri., Oct. 3 1975 7 p.m.
Sat., Oct. 4, 1975 7 p.m.
Mon., Oct. 6, 1975 7 p.m.
Tues., Oct. 7, 1975 7 p.m.
Wed., Oct. 8, 1975 7 p.m.
Thurs., Oct. 9, 1975 7 p.m.
Fri., Oct. 10, 1975 7 p.m.
Sat., Oct. 11, 1975 7 p.m.
Due to our large amount of consignments (over 5000 lots), the Auction Gallery is taking this approach to the liquidation of same.
Items include ten complete households of furniture, an estate sale, antique store, TV Shop, equipment and electronics, machinery, compressors, building materials, warehouse shelving, restaurant equipment, deep freezes, appliances, office equipment, new stereos, tools, 700 lots of antiques and much, much more.
Dealers and public welcome
DON'T MISS THIS ACTION FILLED AUCTION
FOR ACTION THINK AUCTION
FREE PICK-UP
FREE APPRAISALS
the AUCTION GALLERY
966 Yates 386-8448

THE GOVERNMENT OF THE PROVINCE OF BRITISH COLUMBIA
DEPARTMENT OF HOUSING

Proposal call Housing program

The Provinical Department of Housing invites proposals from developers for the construction of ground-oriented rental accommodation for families through the medium of a three stage submission.

Units proposed for construction should be sited on land owned by the proponent or under option to him in the Greater Vancouver and Lower Mainland Area, or the Greater Victoria Area.

Accepted proposals will be financed during construction and then purchased upon completion.

Proponents need only submit the following preliminary information in STAGE 1

1. Map indicating site location.
2. Evidence of ownership or control of site.
3. Proposed number and type of units.
4. Existing zoning and planned zoning if available.
5. An approximate unit price.

All proposals, clearly marked "Proposal Call Housing Program" should be submitted to:

Department of Housing,
c/o Dunhill Development Corporation Ltd.,
145 East 15th Street,
North Vancouver, B.C.

Information, or documents giving further details of the program, may be obtained by calling 980-5031 and asking for "Proposal call information"

THE HONOURABLE LORNE NICOLSON
Minister of Housing

THE CORPORATION OF THE DISTRICT OF OAK BAY
LAND USE CONTRACT
NOTICE OF PUBLIC HEARING

NOTICE is hereby given that all persons who deem their interest in property affected by the following proposed Land Use Contract will be afforded an opportunity to be heard before the Municipal Council on the matters contained therein, at a Public Hearing to be held in the Council Chamber, Municipal Hall, Oak Bay, B.C., on Thursday, October 9, 1975, commencing at 5:15 p.m.

A Land Use Contract with Cosmos Enterprise of North America Ltd., containing terms and conditions for the use of land and any and all buildings erected thereon, for the purpose of a Condominium side-by-side duplex building, on Lot 1, Block 19, Plan 4961, situated at 1999 Crescent Road, according to drawings prepared by Orme & Levinson, Architects.

A copy of the proposed Land Use Contract, with drawings, may be inspected at the Municipal Hall, Oak Bay, B.C., between the hours of 8:30 a.m. to 4:30 p.m., on any day in which the said Municipal Hall is open for business.
JEAN L. MACQUEEN
Deputy Municipal Clerk

SHERIFF'S SALE

Under and by virtue of a Writ of Fieri Facias issued out of the Supreme Court of British Columbia, Chilliwack Registry, and to me directed against the goods and chattels of Cheryl Stanley, I have seized and will offer for sale by Public Auction, at 6404 Central Saanich Road, Victoria, B.C., on Friday, the 17th day of October, 1975, at the hour of 10 o'clock in the forenoon, all the right, title and interest of Cheryl Stanley in—

1. One 8-year-old chestnut ARABIAN stallion "INDRON". Registration No. C40706. Sired by U.S. National Champion "RAFFON".
2. One Western silver mounted saddle.
3. One English saddle.
4. One Arabian saddle with full costume.
5. Miscellaneous tack including bridles, halters and ladies' riding habit.

Advance bids will be accepted by the undersigned for the above items up to Thursday, the 16th day of October, 1975. Advance bids must be accompanied by a certified cheque or money order, payable to the undersigned for 10% of the bid price. Unsuccessful bidders will be refunded their deposit on October 17th, 1975. The highest or any bid not necessarily accepted.

Terms of Sale: On a where is and as is basis, cash, plus 5% Sales Tax. Successful bidders will be requested to remove their goods within 48 hours after the Sale. For further particulars apply to the office of the undersigned or phone 387-6811.

W. A. LEE,
Sheriff—Vancouver
Island Region No. 1
Sheriff's Office,
Victoria Law Courts,
Victoria, B.C.
September 23rd, 1975.

Department of Environment
Fisheries and Marine Service

Sealed tenders clearly marked "Purchase of experimental fish — Rosewall Creek Hatchery" will be received by the Director, Pacific Biological Station, Nanaimo, B.C. V9R 5K6, up to 4:00 p.m. P.D.T. on October 10, 1975 at which time they will be opened.

The tenders for the purchase of an estimated 8500 lbs. of adult coho and 1500 lbs. of jack coho are to be submitted in letter form on a price per lb. basis, F.O.B. Rosewall Creek Hatchery site. The figures given are estimates only, and could be considerably lower or higher than stated.

These adult coho salmon will be available at the Rosewall Creek Hatchery approximately 6 miles north of Bowser, B.C. commencing October 15, 1975. The tenderer will supply adequate weighing scales, fish packing boxes and ice and will be required to pick up fish on 24 hour notice. The fish will be headed only.

All fish are expected to be in good condition and are to be processed for human consumption only. Weight of fish will be determined by Department personnel.

The tenderer will be responsible for transporting the fish and will observe that a bridge on the hatchery access road has a Department of Highways weight restriction of 20,000 lb.

To be considered, tenders must be accompanied by a money order or certified cheque payable to the Receiver General of Canada in the amount of 10% of the tender based on prices and estimated quantity of 10,000 lbs. The deposit of the successful tender will be retained until satisfactory completion of the operation. Payment for the fish taken is payable to the Receiver General of Canada 10 days after date of each pick-up of fish.

The Department reserves the right to reject any or all tenders and the highest tender will not necessarily be accepted.

Top seeds win squash openers

Top seeds Dave Cox of Victoria and Barb Savage of Vancouver won their first round matches Friday in the Victoria Labatt's Invitational Squash Tournamment.

Cox blanked Sandy Masterson of Vancouver, 3-0, in the "B" men's division and Miss Savage downed Ireta Fisher of Victoria, 3-0, in the women's division.

The "A" men's event begins today at the Racquet Club and play continues in the "B", "C", "D" and women's divisions.

Following are Friday's "B" and women's results:

"B" MEN'S

Dave Cox, Victoria, defeated Sandy Masterson, Vancouver, 3-0; Alan Brown, Vancouver, defeated Vern Slather, Vancouver, 3-1; Phil Perry, Victoria, defeated Andy McDonald, Vancouver, 3-1; Bruce Faaland, Seattle, defeated Martin Kaffka, Vancouver, 3-0; Jim Laing, Victoria, defeated Dave Hebb, Vancouver, 3-0; Keith Waterfall, Duncan, defeated Bob Armstrong, Vancouver, 3-2; Brian Covernton, Vancouver, defeated Tony Hardy, Vancouver, 3-1.

WOMEN'S

Barb Savage, Vancouver, defeated Ireta Fisher, Victoria, 3-0; Helen Mathews, Vancouver, defeated Eleanor Harper, Duncan, 3-0; Jennifer Bland, Victoria, defeated Vivian Irving, Victoria, 3-0; Brenda Cameron, Victoria, defeated Lyn Murezez, Vancouver, 3-0; Andre Levey, Victoria, defeated Alice Godsmark, Vancouver, 3-0; Nina Bland, Victoria, defeated Joy Campbell, Vancouver, 3-0; Sonia Joos, Victoria, defeated Carolyn Woolley, Victoria, 3-0; Sue Grimsdek, Vancouver, defeated Jill Waterfall, Duncan, 3-0.

Visiting XIs suffer losses

Healdsburg, California high school soccer teams discovered the wetter side of Victoria weather Friday and were buffeted by their hosts in a pair of exhibition matches.

Playing in a downpour at Victoria High School the Healdsburg senior team dropped a 5-0 decision to Vic High Tyees.

Ian Bridge, Wayne Windsor, John Spadafora, Tom Dickie and Phil Holt scored for the hosts, who had their scheduled league game with Belmont Braves postponed to Wednesday.

Earlier Central junior high school thumped the Healdsburgh junior team, 7-0.

Healdsburgh winds up its Victoria tour with games today against the Roadrunners at Reynolds. The junior teams play at 11 a.m. and the senior teams at 1 p.m.

Esquimalt wins opener

Esquimalt Legion opened the South Vancouver Island Junior "B" Hockey League schedule by blasting Juan de Fuca Metro Toyota Gulls, 12-0, Friday before 406 fans at Esquimalt Sports Centre.

John Bechtold, Jim Entzminger, Kevin Kennedy, and Murray Allen scored twice each and Peter Brand, Mark Unwin, Kerry Brewster and John Love, scored one each.

Brock Davies made 26 saves for the shutout while Ken Shaw and Dave Waight combined to stop 25 for Juan de Fuca.

Next games are Sunday. Fuller Lake Flyers play the Gulls 3 p.m. at Juan de Fuca Arena and Saanich plays Victoria 6 p.m. at Memorial Arena.

Volleyball play underway

Penticton teams scored wins in both boys' and girls' divisions Friday night at play got underway in the first annual Mount Douglas high school volleyball tournament.

Penticton boys downed Chilliwack and the girls from the Okanagan city trimmed Port Angeles in first-round action.

In other boys' games, Claremont defeated Belmont and Mission topped Oak Bay. Mt. Doug and Vic High play their first-round games tonight.

Vic High topped Mt. Doug in girls' play while South Delta defeated Belmont and Chilliwack downed Lake Cowichan.

Play in the round-robins and playoff continues throughout today with the finals slated for tonight.

Seven players pay for misdemeanors

TORONTO (CP) — The Canadian Football League went 47 games this season without any undue violence. That record of tolerance took a beating Sept. 28.

In game 48 at Regina between the Saskatchewan Roughriders and British Columbia Lions, three players were banished. Game No. 49 at Calgary, featuring the Stampeders and Edmonton Eskimos, saw four players ejected for fighting.

CFL commissioner Jake Gaudaur today fined all seven players $50 for their misdemeanors and threatened to increase the figure if any of the combatants puts on a repeat performance this year.

B.C.'s Slade Willis and 'Riders' George Wells and Ray Odums were disqualified from the game at Regina for fighting; Joe Forzani, Glenn Scolnik and Henry Sovio of Calgary, along with Bob McLaren of Edmonton, were sent off in the game at Calgary.

Nanaimo breaking break-in records

NANAIMO — RCMP here released figures Friday which show that there were more break-ins reported in this area during September than in any previous month on record.

The figures show a total of 136 incidents involving 42 private residences, 88 businesses and six schools.

Police said that 46 of those break-ins were cleared either by charges being laid or other means — such as offenders being turned over to juvenile authorities, showing a clearance rate of 34 per cent during the month.

Among those caught by police in September were eight juveniles and five adults. Among the juveniles, six of them accounted for 30 break-ins, mostly of private homes.

October has started off as a slower month for break-ins. Police Friday reported one incident, when the offices of the Fiesta Twin Theatres were entered and, with tools found on the premises, thieves broke off the spindle and hinges from an office safe but failed to get into the safe. They fled the area empty-handed.

Police were also investigating an armed robbery here. Reports said two men entered the Nicol Street Pay N'Save service station overnight. One of the men was armed with a rifle. They accosted the unidentified night attendant and made good their escape with about $70.

Figures released Friday also show September as a busy month for traffic offences.

The month-end statistics show there were 168 traffic accidents, 25 of them involving injuries and two people killed.

The deaths bring to 14 the number killed in traffic here so far this year, one more than in all of 1974, and two more than in the ten month period last year.

Police laid a total of 269 charges involving provincial statutes and there were 38 impaired drivers charged.

Industry's position

Monday brief likely in forest bargaining

By WARREN CARAGATA
Colonist Reporter

An expected industry move Monday in the forest dispute talks being held in Victoria could be crucial to the continuation of negotiations, a source said Friday.

Discussions between the International Woodworkers of America (IWA) and Forest Industrial Relations, representing coastal forest companies, adjourned Friday afternoon for the weekend after face-to-face negotiations lasting more than an hour.

The two sides will return to the bargaining table in the government-convened talks Monday afternoon, at which time the industry will put a written position before the unions, which will apply, although indirectly, to the overshadoing issue of this week's negotiations—a three-year strike at the Huntting-Merritt Canadian Forest Products shingle mill in Vancouver.

The industry has told the union it wants a settlement of the lengthy dispute wrapped up as part of coastal negotiations, a position that the IWA has rejected.

The source said the companies have slightly modified their position on Huntting-Merritt since the beginning of the week, but it "remains a stumbling block."

The IWA made a proposal to the companies last week on areas of the Hutcheon report that need improvement, but has not had a response, the source said.

He declined to specify what the industry would propose Monday.

Coastal IWA members rejected settlement terms recommended by special mediator Mr. Justice Henry Hutcheon by a 51 per cent vote, while Southern Interior IWA members accepted the Hutcheon report.

The 13,000 striking members of the Pulp, Paper and Woodwworkers of Canada (PPWC) and the Canadian Paperworkers Union (CPU) rejected the proposed settlement terms in votes of 85 per cent.

Both pulp and lumber sections of the industry have accepted the Hutcheon report but have insisted it is their final position.

The IWA has not called its members out, but most are without work because of poor market positions, secondary picketing by the pulp unions, or closures of sawmills unable to send their chips to the struck pulp mills.

Mr. Justice Hutcheon recommended a $1.55 an hour increase over two years on the industry base rate of $5.10. The only cost of living adjustment (COLA) in the first year would be a 24 cent an hour increase already paid under the old agreement.

In the second year, there would be no COLA unless inflation exceeded 12 per cent in that period.

The COLA in the Hutcheon report has been a sore point for all three unions, although it is understood that the IWA would accept improvement in the Hutcheon formula, while the pulp unions are holding out for fulll cost-of-living protection.

Negotiating committees representing the two striking unions left the Victoria talks early last week because of the industry's refusal to move beyond the Hutcheon recommendatioins.

But PPWC president Reg Ginn said this week the two unions would be willing to resume discusssions with the Pulp and Paper Industrial Relations Bureau.

The pulp workers struck the 20 B.C. pulp and newsprint mills July 16.

Deputy chief suspended

HAMILTON (CP) — Hamilton's Deputy Police Chief Albert Welsh was suspended Friday after charges of conspiring to obstruct justice were laid against him by Ontario provincial police.

Mary's to help U.S. celebrate

A dozen men of the pipes and drums of the Canadian Scottish Regiment (Princess Mary's) will go to California in January as part of a Canadian salute to the U.S. bicentennial of the Declaration of Independence.

The salute will take place at the Jan. 3 Shrine game at Stanford University, Palo Alto.

Lt.-Col. Richard Talbot, commanding officer of the Canadian Scottish, said Friday the group would be led by Pipe Major George Puritch of Victoria.

The men will take part in a massed group of pipes and drums.

Also taking part will be other Canadian servicemen as well as members of the RCMP.

The RCMP will perform the famous musical ride and bands from Calgary, Winnipeg and Vancouver will also take part.

Members of the Princess Patricia's Canadian Light Infantry band from Calgary will perform along with the City of Winnipeg Massed Pipes and Drums and the pipe bands of the Seaforth Highlanders of Canada from Vancouver and the Canadian Scottish.

The occasion is to be one in a series of Canadian participation in bicentennial events.

Fine, probation for marijuana

An 18-year-old youth was given a $2,000 fine and placed on two years' probation in Victoria County Court Thursday after he pleaded guilty to a charge of trafficking in marijuana.

Douglas Kelly Westman, of no fixed address, received the sentence from Judge Peter Dillward.

The offence was committed in Victoria Aug. 24, 1974.

Advertising helps make jobs.
CANADIAN ADVERTISING ADVISORY BOARD

SHOWTIME '76
Oct. 2-8

Hillside Shopping Centre Mall
See the ALL NEW SMALL
CHEVROLET CHEVETTE
Hillside SHOPPING CENTRE
GORMELL CHEV-OLDS
Dealer Licence D-3162

Elk Lake Garden Centre
Victoria's Only LAKESIDE GARDEN CENTRE
5450 PAT BAY HIGHWAY—Just Beside Elk Lake

Time to Plant Soft Fruits!

RASPBERRIES Sturdy Plants 4 Inch Pots/59¢ 10/5.50
BLUEBERRIES 2-Year-old Plants 4 Varieties ..... 1 GAL. 2.95
LOGANBERRIES Thornless ..... 1 GAL. 2.69
BLACKBERRIES Including Evergreen Thornless ..... 1 GAL. 2.69
BOYSENBERRIES Thornless ..... 1 GAL. 2.69
GRAPES Golden Muscat, Patricia, Bath, Concord, Niagara ..... 1 GAL. 2.69
BLACKCURRANTS Beskoop Giant ..... 1 GAL. 2.69
REDCURRANTS Red Lake ..... 1 GAL. 2.69

We Are Delighted with Recent Arrivals of Stock
COME ON ALONG AND BROWSE AMONG PLANTS THAT ARE A LITTLE DIFFERENT

FRANKLINIA ALATAMAHA "Franklin Tree"—Medium tree, bright glossy leaves, white blooms in fall. ... 8.95
AMELANCHIER CANADENSIS "Shadbush" White flowers in early spring. Tree up to 30 ft. ... 29.95
NERIUM-"OLEANDER" Flowering shrub for greenhouse or conservatory. ..... 1 GAL. 7.95
ARALIA ELATA "Japanese Angelica Tree" Tree/shrub up to 50 ft. Creamy blooms. Aug./Sept. 5 GAL. 12.95 & 14.95
ROSEMARY PROSTRATA Low growing, fragrant foliage ..... 1 GAL. 4.75
WISTERIA ROSEA Pink flowering Japanese vine. ..... 1 GAL. 7.45
MAHONIA BEALEI Large-leafed shrub. Clusters of yellow flowers. ..... 1 GAL. 3.45
ILEX CRENATA MARIESI Rare dwarf Japanese holly. ..... 1 GAL. 2.95

MANY CERAMIC POTS AND VASES IN STOCK INCLUDING LOCAL CRAFTS
Extensive Parking Area — Open Every Day, 9 a.m.-5 p.m.

THERE'S MORE FOR YOU DOWNTOWN

the Bay

saturday specials

Hurry to the Bay for these great Fall savings!

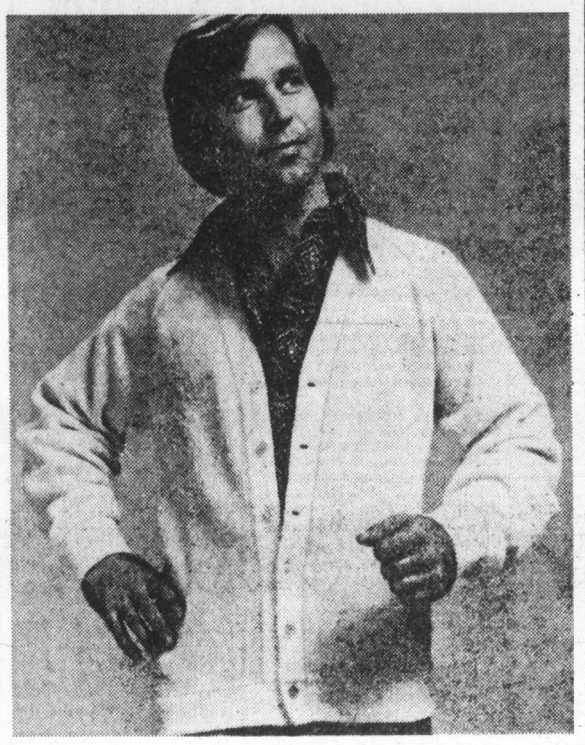

Famous Maker Sweaters
These handsome sweaters are ideal on the golf course, perfect for casual wear. Choose V-neck, placket front or cardigan. Available in a variety of light colours in broken sizes S.M.L.
1/3 off
Men's Sweaters, Main Floor

LADIES' SWEATERS ONLY 3.99
PERSONAL SHOPPING ONLY.
This is a bargain you'll have to see to believe! Assortment includes V-neck, turtleneck, crew neck styles in a variety of colours. Beautiful long sleeve sweaters you'll love to wear with your new Fall pants and skirts. Made of easy-care, 100% acrylic, these good-looking sweaters are fully washable. Sizes S.M.L. Stock-up Saturday on this super special.
Baymart, Downstaris

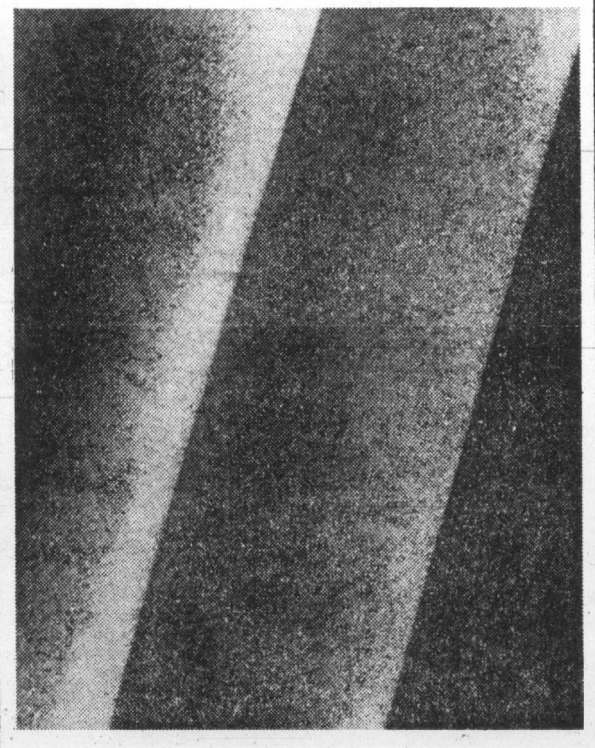

Assorted 36" Fabrics
Sew and save from a selection of 36" wide fabrics in a variety of color prints and plains. Shop early Saturday for best choice of this specially selected group.
YARD, 99¢
Fashion Fabrics, Second Floor

SONY DIGIMATIC CLOCK RADIOS
These AM/FM clock radios let you wake-up to an alarm or to music. Digital clock lights up. Push button operation. 12 only were 79.95 each. Personal shopping only.
NOW, EACH 59.99
Radios, Fourth Floor

RED TAG CLEARANCE continues with values on every floor, Red Tagged to clear.
RED TAG DAYS

Crochet Classes for Beginners
Register now in the Bay's second floor Wool department for lessons commencing Tuesday, October 7 and Thursday, October 9. Choose either the Tuesday or Thursday class to be given for an 8-week period by Mrs. Ducie Smitz. Each 2-hour lesson is from 10 a.m. to 12 noon on the Bay's second floor. You will require one metric size 4 crochet hook and one ounce of 4-ply yarn.
8 lessons, $17

Use your Baycard, your good-for-so-many-things card.
DAILY STORE HOURS 9:30 A.M. TO 5:30 P.M. THURSDAY AND FRIDAY TO 9:30 P.M.
PHONE 385-1311. FREE CUSTOMER PARKING.
Hudson's Bay Company

King pressure produces gas pact votes

WARREN CARAGATA
Colonist Reporter

Under pressure from the provincial government to settle or face unspecified government action, both sides in the provincial propane strike agreed Friday afternoon to a proposed settlement.

While details of the proposed agreement have not been released, Teamster Union spokesman Doug McLeod agreement have not been released, Teamster Union spokesman Doug McLeod said he was not satisfied with the agreement and will make no recommendation to the members, who have been on strike or locked out since July 21.

Labor Minister William King announced at 5 p.m. Friday that the union and Transport Labor Relations, representing five propane distribution companies, had arrived at a proposed agreement which would be put before the union and TLR members but left little doubt that if the settlement falls through, back-to-work legislation could be placed before the Legislature.

He said that because an agreement had been reached, it would be improper for the government to act now and "we will let the exercise take place before taking any government action."

Although the strike by 150 propane truck drivers employed by five companies is province-wide, its main effect is being felt on Vancouver Island, particularly in Nanaimo where 1,400 homes and businesses have been without fuel for 11 days.

King told reporters the government must place "the interests of the citizens first, albeit reluctantly in any labor dispute," where the continuation of a dispute hurts the public.

"No rights are absolute," King said.

The minister said he wasn't threatening anyone but added that the parties in the strike understand precisely what the government position is."

At an earlier press conference Friday King said he was giving the two sides, meeting in Vancouver, until 4 p.m. to give an indication "that they have provided a reasonable basis of resolution."

In the event that assurance is not forthcoming," King said at the first press conference, he will certainly be recommending other alternatives to his colleagues in the cabinet."

The supply of propane is "crucial and essential to the safety, comfort, health and well-being of the citizens of this province, and more particularly, at this point, those on Vancouver Island," King said.

McLeod said Friday evening in a telephone interview from Vancouver that the proposed agreement arrived at Friday doesn't meet the demands of the union membership and "whether they accept it or not is another question."

Vancouver drivers will vote today and Vancouver Island members will vote Sunday.

Continued on Page 2

Island
Financial Centre
435 Trunk Road
Duncan
Ph. 746-6181

The Daily Colonist.

Vancouver Island's Leading Newspaper Since 1858

No. 247 – 117th Year | VICTORIA, BRITISH COLUMBIA, SATURDAY, OCTOBER 4, 1975 | 15c Daily, 30c Sunday

Cloudy, high 16

Weather details on Page 2

Strachan leaves politics

Stupich taking reins of finance

By JIM HUME
Colonist Reporter

The 23-year political career of Robert Strachan came to an end Friday morning with his appointment as British Columbia's agent-general in London.

Carl Liden (NDP—Delta) will replace Strachan as minister of transport and communications.

In the first major shuffle since the NDP came to power, Liden is the only new cabinet member but several others have been given new responsibilities or have been stripped of past powers.

Strachan at Barrett's side for announcement

Newcomer Liden

Finance to Stupich

Mines to Lauk

Travel for Nimsick

Among them is the premier himself who handed the finance portfolio to Agriculture Mister David Stupich who represents Nanaimo. Stupich will hold the double job.

It's the first time in more than 20 years that finance portfolio hasn't been retained by the province's premier.

Another switch sees Leo Nimsick relinquishing the mines post to take over the travel portfolio, an operation formerly run by Provincial Secretary Ernest Hall.

Economic Development Minister Gary Lauk takes over mines to assume another double portfolio while Hall takes the Insurance Corporation of B.C. and the Motor Vehicles Branch under his wing.

In making the announcements, Barrett said it had not been on easy choice or an easy decision to make. "Bob Strachan has been my very close friend for many years," he said. "It was not an easy decision for me or for Mr. Strachan."

Interviewed later, Strachan said he had approached Barrett several months ago to tell him he would not seek re-election in Cowichan-Malahat, the riding he has represented since 1952. He is a former leader of his party.

"As a result of that he asked me if I would consider the agent-general job in London and, after considering the offer, decided to accept," Strachan said.

Nimsick, MLA for Kootenay, has also informed the premier that he will not be seeking reelection to the Legislature "unless something drastic happens to make me change my mind."

The premier confirmed that Nimsick would not be running again just before the swearing-in ceremonies for the new ministers at Government House.

Asked if that meant that Nimsick's new job was a six-month appointment, the premier replied: "It all depends on when the election is. Next spring, next summer or next fall." Nimsick was first elected to the house in 1949.

Strachan's new job means a salary cut from the $48,000 a year he now earns as a cabinet minister to the $27,000 a year paid the agent-general. But the London job also carries fringe benefits such as

Continued on Page 2

Man burned in explosion sprints to safety

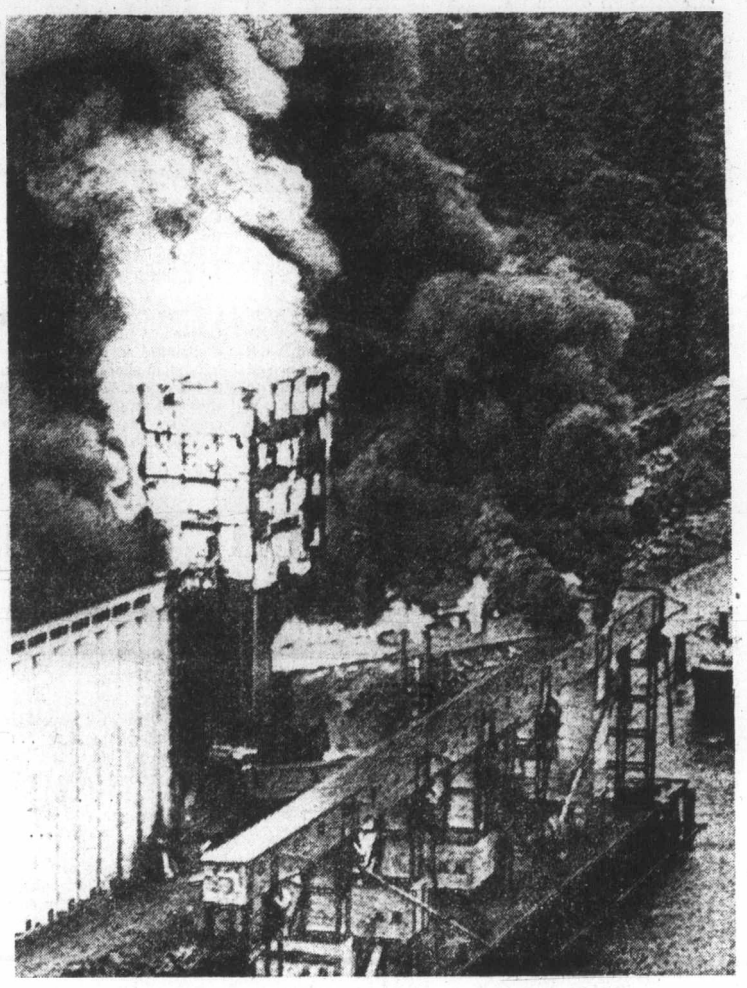

Big hole in building where one died, 16 were injured — CP

Protestant 'army' banned by Britain

● Dutch call on Ireland to help businessman. Page 3

BELFAST (Reuter) — The British government today outlawed the Ulster Volunteer Force only hours after the Protestant private army admitted responsibility for a 24-hour wave of bombings and shootings against Roman Catholic targets.

Twelve people died across Northern Ireland, including four UVF men blown up by a bomb they were carrying in their car.

Britain's secretary of state for Northern Ireland, Merlyn Rees, said in a statement early today: "After the indiscriminate killings for which they have admitted responsibility, it has become abundantly clear that the UVF is still wedded to violence including the murder of innocent civilians.

"Their activities are an affront against society and in consequence they no longer have the right to be treated as members of a legitimate organization."

'Great roar went through building'

NORTH VANCOUVER (CP) — One man was killed and 16 injured Friday in a series of explosions which tore apart a 400-foot grain elevator on the Burrard Inlet. Three of the injured were in critical condition.

The explosions were followed by a fierce blaze which burned white-hot for two hours before being brought under control by land and sea firefighters from three municipalities.

Edward Hooper of North Vancouver, a grain weighman working on the top floor who apparently helped two colleagues escape, was reported missing and presumed dead.

A witness said Hooper was one of several men who tried to put out a small fire in a conveyer belt just before the explosion.

The fire presumably ignited the explosive grain dust in the elevator.

Witnesses said some of the injured had the clothes burned from their bodies as they fled from the inferno.

The injured workers were admitted to a North Vancouver hospital and eight of the more seriously injured were transferred to the intensive care and burn units at nearby Vancouver General Hospital.

Mike Kinney, 25, a Canadian Grain Commission employee, was thrown through a window by one of the explo-

Continued on Page 2

'Feds' see economic summit

OTTAWA (CP) — The prime minister's office indicated Friday that a federal-provincial conference will be called to deal with new economic proposals under consideration by the government.

"It's pretty clear that the government is putting together an important economic program," a spokesman said.

The spokesman said provincial premiers expressed concern over economic matters at the last federal-provincial conference in August and offered to "work with the feds on any new initiative."

"But if you ask me whether the premiers have been summoned to Ottawa, the answer is no — not yet anyway."

Inside

U.S. embargo-easing still no help to bases —Page 3

Lalonde tempers health-care cutback —Page 10

O'Grady not misled, says Bortnick —Page 11

ABC fighting Canada-first TV —Page 21

Munro presses joint bargaining —Page 25

Spain to retaliate against 'total war'

MADRID (AP) — Anti-Spanish protests across Europe have put Gen. Francisco Franco's government at "total war" against his domestic and foreign critics, snuffing any efforts to liberalize his rule, a senior Spanish government official said Friday.

"It's total war against our system and the system will reply with all the methods at its disposal," the official declared a few hours after Franco met with his cabinet.

The 82-year-old chief of state met with the cabinet to hear Premier Carlos Arias Navarro, under fire from the right for being too weak and from the left for being too repressive, pledge that the state will use all means at its disposal to try to put down a wave of terrorism and police killings.

Commenting unofficially, the senior official accused European countries which withdrew ambassadors as a protest against Spain's execution of five terrorists last Saturday of "cowardly international plotting."

Rhodes takes over as B.C. Hydro chief

The long-rumored departure of David Cass-Beggs from the position of chairman of B.C. Hydro was confirmed by Premier Barrett Friday.

No reasons were given for Cass-Beggs departure but the premier said he had made an extremely valuable contribution to Hydro since he was appointed in 1973.

Cass-Beggs will be replaced by James Rhodes, an old friend of Barrett's. For the past two years Rhodes has been head of the Petroleum Corp. of B.C.

Rhodes will be replaced by George Lechner, who has been the manager of the petroleum corporation since its inception.

U.S. envoy calls Amin murderer

SAN FRANCISCO (UPI) — U.S. ambassdor to the UN Daniel Moynihan Friday called Uganda President Idi Amin a "racist murderer" who hopes to weaken democracy to strenghten his own position.

Moynihan told the AFL-CIO convention Amin's suggestion last Wednesday that the state of Israel be abolished was indicative of most totalitarian and communist UN members who believe their success lies in the failure of democracy.

"... It is no accident, I fear, that this racist murderer ... is the head of the Organization of African Unity, for Israel is a democracy and it is simply the fact that despotisms will seek whatever opportunities come to hand to destroy that which threatens them most, which is democracy," Moynihan said.

"I hope and trust that members of the Organization of African Unity will disavow Amin and all he stands for."

Moynihan predicted there would be other attempts to exterminate Israel.

"There will be more campaigns," he said. "They will not abate for it is sensed in the world that democracy is in trouble. There is blood in the water, and the sharks grow frenzied."

Bridge	28
Church	12, 13
Classified	26-39
Comics	20
Crossword	29
Entertainment	21-23
Family	18, 19
Finance	6-8
King/Fisherman	5
Marine Calendar	5
Names in the News	2
Provincial Court	5
Sports	14, 15
Television	27

FEARED FONDLER OF SAN ANTONE

He's sweet on feet

San Antonio, Tex. (UPI) — The city's feared fondler attacked another female foot Friday.

A 34-year-old woman told police she was on her way to work when a man about 20 years old knocked her down, grabbed her leg, slipped off her shoe and planted a kiss on her foot.

Then the man ran away so fast she did not get an accurate description.

The incident happened six blocks from where two other female feet were molested several weeks ago.

One victim drove away the foot fancier with screams. Another squirted him with chemical spray as he kissed her toes.

Exhibition Park

Louise's Pride feature winner

VANCOUVER — Louise's Pride, ridden by Sam Krasner, won the featured $4,800 allowance race Friday night over a sloppy Exhibition Park track.

With rain continuing late Friday, the track is expected to be heavy again today when a 10-race card will feature the $25,000-added Ballerina Stakes.

Friday's results and entries for today:

First Race — Claiming, $1950 three and four-year-olds, six and a half furlongs:
Hustling Price (Arnold) $3.70 $2.60 $2.20
Rusty B. Good (Smith) 6.70 4.10
Top Tiger (Cuthbertson) 2.90
Also ran: Barbosun, Hidden Lake, Jay R. Bee, Titans Flyer, Peregrine Falcon, Radical Innocence, madame Temeraire. Time: 1:20 3-5. Quinella Paid: $38.20

Second Race — Claiming, $2050, three-year-olds, one a sixteenth miles:
Lady Olivia (Brownell) $14.00 $ 7.20 $2.90
Gun Music (Miller) 14.20 5.10
Time Her (Carter) 2.20
Also ran: Xingu, Nanaimo Queen, Nobhill Lady, Black Sherry, Royal Revere. Time: 1:50 3-5.

Third Race — Claiming, $2775, three-year-olds, six and a half furlongs:
Jet Of The Times (Cuthbertson) $21.10 $7.90 $6.70
Fitsys Story (Arnold) 4.90 3.20
This Times Comet (Salas) 5.70
Also ran: Devils Daughter, Pacific Ruby, Morning Dora, Emprende, Stratusfaction. Time: 1:20 1-5.

Fourth race — Claiming, $1,950, three-year-olds and up, six and a half furlongs:
La Belle Rouge (Miller) $9.10 $5.30 $2.90
Copper Mountain (Sanchez) 7.40 3.70
Chewed Shoe (Cuthbertson) 2.80
Also ran: Trey Of Diamonds, Union Valley, Scalp Hunter, Jasons Determined, Miss Hambleton, Snow Run. Time: 1:20 4-5. Exactor paid $52.70.

Fifth race — Claiming, $2,900, three-year-olds, six and a half furlongs:
Reptonian (Krasner) $9.60 $3.70 $2.60
Bolerover (Arnold) 3.00 2.50
Canadian King (Rich) 2.70
Also ran: Harveys Bud, Third Blue, Mr. Flintstone, Track scratch; Cammeray. Time: 1:19 2-5.

Sixth race — Claiming, $2,450, three-year-olds and up, six and a half furlongs:
Curly G (Walker) $10.50 $4.50 $3.40
Chief Tamao (LeBlanc) 3.40 2.70
Rishalee (Hocken) 7.90
Also ran: Ballerina Belle, Rock Bovkey, Black Trump, Flashy Form, Mi Soldier, Dandy Fellow, Maralet. Time: 1:20. Exactor paid $36.20.

Seventh race — Claiming, $3,525, three-year-olds and up, a mile and a sixteenth:
Coral Isle (Carter) $4.90 $ 4.10 $ 3.20
Cotten D. (Smith) 21.80 12.20
Solar Drive (Furlong) 5.40
Also ran: Cape Dver, Secret Sovereign, Muskidoo, Big Ed Johnson, Y B. Wise, Rusty Rouser, Uncle. Time: 1:47 1-5.

Eighth race — Claiming, $3,950, three-year-olds and up, a mile and a sixteenth:
Avalon Isle (Walker) $7.40 $4.10 $3.10
Julia M. (Cuthbertson) 7.30 5.20
Solar Runner (Maese) 4.30
Also ran: Pax Princess, Intelligent Miss, Le Farge, Rothesay Bay. Time 1:47.

Ninth race — Allowance, $4,800, three-year-olds, a mile and a sixteenth:
Louises Pride (Krasner) $9.00 $4.50 $3.30
Go Peg Go (Arnold) 3.30 2.70
Hunter Seven (Cuthbertson) 3.70
Also ran: Lannys Sister, Craigdina, Sailors Jewel, Denonish. Time 1:47.

Tenth race — Claiming, $1,950, three-year-olds and up, six and a half furlongs:
Compulsive Winner (Arnold) $22.80 $9.10 $4.50
Darch (Krasner) 5.20 3.80
Joyces Cousin (Smith) 8.80
Also ran: Magic Moneta, Cockle Barry, Pearly D. Will, Magic Jester, Apache Boy, Pallaschek, A Bit Of Alright. Time: 1:19 4-5. Quinella paid $50.40.
Attendance: 5939. Mutuel handle: $661,616.

Entries

FIRST RACE — Claiming, $1,950, for three-year-olds and up, six and one-half furlongs:
FaithLea (Brownell) 119
Major Act (Sanchez) 119
Canadian Blue (Phillips) 119
Blessed Star (Maese) 119
Shana Marie (Wolski) 116
Last Verdict (Smith) 116
Sunday Cat (Miller) 114
Ocean Lore (Furlong) 122
Much Mustard (J. Arnold) 122
Roadside Chapel (Rich) 114
Also eligible:
Young Hopeful (Cuthbertson) 122
Marni D (Hocken) 118
Okanagan Jewel (Salas) 119
Carry On Hnery (Krasner) 119

SECOND RACE — Claiming, $2,650, for three-year-olds and up, one and one-sixteenth miles:
Connies Lass (Miller) 109
Better Peace (Cuthbertson) 118
Blue Tribute (Sanchez) 120
Shielas Diamond (Richg) 113
Kitimat (Johnson) 111
Treasure Mill (Combs) 115
Silk Song (J. Arnold) 118

THIRD RACE — Claiming, $2,050, for three-year-olds and up, one and one-sixteenth miles:
Little Merc (J. Arnold) 117
Mr. Tom Thumb (Cuthbertson) 122
Dr. G. G. Mac (Brownell) 117
Acrocyanosis (Carter) 122
Hard To Beat (No Rider) 119
Citation Plus (Barroby) 119
Silver Waters (Maese) 119
Off Proud (Hocken) 117

FOURTH RACE — Claiming, $2,450, for three-year-olds, six and one-half furlongs:
Lite Whitening (Rich) 110
Executive Session (Furlong) 116
Quista Pow (Cuthbertson) 120
Salty Tom (No Rider) 115
Charlotte Breeze (Milne) 115
Tudor Lou (leBlanc) 114
Village Light (Walker) 107
Shining Monarch (No Rider) 112
Vital Guard (Phillips) 115
Fleet Music (Maese) 112
Also eligible:
Muzzel Loader (Sanchez) 115
Julie Lyn (J. Arnold) 117

FIFTH RACE — Claiming, $1,950 for three-year-olds and up, six and one-half furlongs.
Lincoln Lea (Walker) 109
Proud Skipper (Carter) 1199
Charlie George (no rider) 119
Sunland Star (no rider) 116
Fircrest Red (no rider) 114
Maizlebay (Smith) 116
Alder Lily (Barroby) 118
Double Circle (Salas) 119
Brams Alibhai (J. Arnold) 119
Beau Bunnie (LeBlanc) 117
Also Eligible:
Dark Monkey (Cuthertson) 119
Langley Beau (Walker) 109

SIXTH RACE — Claiming, $1,950, for three-year-olds and up, six and one-half furlongs.
Miss Jaynote (Hocken) 116
Nannette Marie (Pierce) 119
Air Edd (Rich) 111
Smoldering (J. Arnold) 117
Jordans Turn (Walker) 117
Hades Bobbin (Barroby) 119
Polka Lily (Miller) 111
Win A Shot (Salas 119
Com On Luv (Carter) 116
B. Laurel (Phillips) 119
Also eligible:
Count The Spots (Rich) 114
Pinch Bottle (Hocken) 119
Onward Go (Sanchez) 119

SEVENTH RACE — Claiming, $3,650, for three-year-olds and up, six and one-half furlongs.
Trbig (Maese) 113
Mr. Hanrdnose (no rider) 117
Lawdy Doc (Cuthebertson) 118
Appenglow (Krasner) 113
Hanging Basket (Johnson) 116
Qualitys Image (Barroby) 118
Ship Ashore (J. Arnold) 116

EIGHTH RACE—"The Paraplegic Purse," allowance, $4,275. for three-year-olds, one and one-sixteenth miles:
Just a Jester (Johnson) 112
Grande Ribot (Walker) 107
Run Jay (LeBlanc) 120
Music Theme (Salas) 118
Mac 'N' Water (J. Arnold) 115
Overlander (Brownell) 112

NINTH RACE—"The Ballerina Stakes," $25,000 added, for three-year-olds and up, one and one-eighth miles:
She's a Prize (J. Arnold) 114
Outmoded (Pierce) 126
Auranullah Carter) 113
Tararira (Furlong) 114
Poolette (Phelan) 121
Patti Ruth(Brownell) 116
Our Diamond (Smith) 111
Pirate Queen (LeBlanc) 113
Classic Myth (Johnson) 120
April Wine (Krasner) 118

TENTH RACE—Claiming, $2,050, for three-year-olds and up, one and one-sixteenth miles:
Miss Leslie (Cuthbertson) 119
Austin Tayshus (Brownell) 119
Sammy Spats (Krasner) 119
Heers Hope (Rich) 114
Hasty Pirate (Miller) 114
Malibu Rler (no rider) 122
Regal Leo (LeBlanc) 119
Parthenon West (Sanchez) 122
Bald Headed (Walker) 117
Quality Now (Hocken) 122

According to the Solunar Tables calculated for this area, the best times for hunting and fishing for the next 48 hours will be as follows (Times shown are Pacific Daylight Times):

TODAY
4:15 10:55 4:50 11:25
TOMORROW
5:05 11:45 5:40 —

Minor periods, shorter duration, light type.
Major periods, lasting 1½ to 2 hours, dark type.

Weight record

SOFIA, Bulgaria (AP) — Bulgarian weightlifter George Todorov set a world record for the 132-pound weight class Friday when he snatched 281¾ pounds in an international tournament at Varna. The previous record of 280½ pounds was held by Norair Nourikyan, also of Bulgaria.

Bill Veeck

Veeck dickering for White Sox

CHICAGO (AP) — William Veeck Jr. and a group of associates has made a tentative offer to buy Chicago White Sox, the American League baseball club announced Friday.

An agreement will be completed after minor details have been worked out and approval is secured from the American League, a club spokesman said.

No price was disclosed and further details were unavailable. It had been reported in recent days that owner John Allyn had been talking about selling the club to Veeck, who owned the Sox from 1959, when they won the AL pennant, to 1961, when he sold the team because of his poor health.

It was reported that Allyn had placed a $10 million to $12 million price tag on the club but it was not certain if that sum included the sale of White Sox Park where the team has played since early in the century.

It was believed Allyn was first asking $14 million for the franchise and Veeck was quoted as saying, "The price is going down."

Veeck also said, "I would not like to see the South Side empty," a reference to reports that the White Sox might be shifted to Seattle or another city.

"Naturally," Veeck said, "I'd do anything to keep the White Sox in Chicago."

Veeck, who operated franchises in St Louis and Cleveland before purchasing the White Sox in 1959, has been living in Easton, Md.

The Chicago Sun-Times said the chances were doubtful that AL owners would approve the sale of the Sox to a group headed by Veeck, who was known for his odd-ball and innovative promotions.

"No chance," the Sun-Times quoted one AL owner as saying.

The White Sox's financial troubles in recent years stemmed from several factors including consistent poor finishes in the AL West Division and a high payroll.

Sport today

SQUASH

10 a.m. — Continuation of Labatts invitational tournament, Racquet Club of Victoria.

SOCCER

11 a.m. and 1 p.m. — High school exhibition junior and senior matches, Healdsburgh, California, vs. Reynolds Roadrunners.

2:15 p.m. — Island League, premier division: London Boxing Club vs. Victoria West, Royal Athletic Park.

FIELD HOCKEY

12:45 p.m. — Vancouver Island Women's Association: Mariners vs. Sandpipers, Beacon Hill Park; Evergreens vs. Castaways, Windsor Park; Vagabonds vs. Rebels Red, UVic.

2:30 p.m. — Vancouver Island Women's Association: Pirates vs. UVic, Beacon Hill Park; Hobbits vs. Sailors, Parkland School; Sanderlings vs. Rebels Gold, Oak Bay High School; Oak Bay vs. Rebels, Windsor Park.

RUGBY

1 p.m. — Victoria Union, second division: Castaways vs. Velox, Carnarvon Park; Oak Bay Wanderers vs. Royal Roads, Windsor Park; James Bay Athletics vs. Agrarians, Macdonald Park.

2:30 p.m. — Victoria Union, first division: Castaways vs. James Bay Athletic Association, Carnarvon Park; Velox vs. UVic Vikings, Lambrick Park.

2:30 p.m. — Victoria Union, second division: Cowichan vs. UVic Norsemen, Duncan.

HOCKEY

8 p.m. — Western Canada League: Victoria Cougars vs. Calgary Centennials, Memorial Arena.

8:30 p.m. — Big Six League: Cowichan Lakers vs. London Boxing Club, Lake Cowichan; James Bay Canadians vs. Chemainus Blues, Fuller Lake Arena.

January slips ahead of pack with eight-under-par round

NAPA, Calif. (AP) — Don January, making a tour comeback at age 45, exploited near-perfect playing conditions for an eight-under-par 64 that propelled him into the second-round lead Friday in the $175,000 Kaiser International Open Golf tournament.

The slow-moving January, who dropped off the tour for about three years to attend to his golf course architecture business, put together a 36-hole total of 134, 10 under par.

Lee Trevino, playing perhaps his best golf of the year, swaggered home with a seven-under-par 65 and tied Johnny Miller and two others for second place in the late-season event.

Miller, the defending champion, shot a 67 and matched Trevino's 36-hole total of 135, nine under par.

Also at that figure were veteran Gene Littler and struggling Marty Fleckman. Littler managed a 70 and Fleckman, who hasn't made expenses since taking his only tour title eight long years ago, had a 67.

Littler and Chuck Courtenay, who slipped to 75, shared the first-round lead.

Jack Nicklaus, the season's leading money-winner and holder of five 1975 titles, moved up with a 67 and was five shots back at 139.

George Knudson of Toronto had a 72 Friday for a 143 total after two rounds. Ben Kern of Toronto also had a 72 Friday for a 148 total and missed the cut by three strokes.

January, hasn't played regularly since 1971 and didn't compete at all last season.

He had a phenomenal round that included birdies on six of his last seven holes and six one-putts on his first nine holes.

He saved par from four bunkers going out, got it two under par for the day and then made his big move beginning on the 12th hole at the south course on the Silverado Country Club, one of two par-72 layouts used for the first two rounds of this tournament.

★ ★ ★

Don January	70-64—134
Johnny Miller	68-67—135
Lee Trevino	70-65—135
Marty Fleckman	68-67—135
Gene Littler	70-65—135
Bobby Wadkins	66-70—136
Ralph Johnston	70-68—138
Tom Jenkins	69-69—138
Gay Brewer	68-70—138
Gibby Gilbert	68-71—139
Lou Graham	69-70—139
Jack Nicklaus	72-67—139
Tony Cerda	69-70—139
Mike Morley	69-70—139
Rod Curl	73-67—140
Dick Rautman	72-68—140
Doug Tewell	69-71—140
Jerry Heard	73-67—140
Bruce Lietzke	70-70—140
Bobby Mitchell	69-71—140
Butch Baird	74-68—140
Chuck Courtney	65-75—140

Two-ball honors to Victoria pair

Marjorie Cameron and Jean Rimmington won the Victoria and District women's two-ball foursomes championship Friday at Victoria Golf Club.

The Victoria pair made good use of home course advantage to score a 3-and-1 victory over Eileen Anderson and Edythe McCormick of Royal Colwood in the championship flight final.

Edna Hay and Margaret Robertson of Glen Meadows defeated Blanche McCallum and Margo Davison of Colwood on the 18th to win the consolation event.

Sue Gill and Audrey Haynes of Uplands captured medal honors while clubmates Lucy Worth and Esther Barnes were runners-up.

Other flight winners:

FIRST: Anne Shields and Anne Thomson, Royal Colwood defeated Terese Todd and Hazel Burt, Royal Colwood on the 18th.
SECOND: Ann Jones and Heother Stewart, Uplands defeated Wyn Williams and Trudie Bennett, Gorge Vale, 5 and 3.
THIRD: Kay Rickinson and Margaret Hutton-Potts, Royal Colwood defeated Dee Churchill and Eileen Ryan, Gorge Vale, 3 and 2.
FOURTH: Kay Tribe and Lil Thirlwell, Uplands defeated Doris Lewis and Nancy Paul, Glen Meadows, 1 up.
FIFTH: May Cross and Joan Mitchell, Gorge Vale defeated Edith Noel and Mike Price, 2 up.
SIXTH: Isabelle MacGillivray and Phyllis Pye, Cedar Hill defeated Gerry Chapman and Helen Mooney, Victoria, 2 up.
SEVENTH: Alice Caddell and Isabel Wildman, Uplands defeated Bette Moore and Mary Van Alstine, Victoria 2 up.
TIGHTH: Bertha Robertson and Grace Lendrum, Royal Colwood defeated Dorothy Sluggett and Lorraine Jaklin, Glen Meadows, 4 and 2.
NINTH: Eleanor Flaherty and Jean McKenzie, Victoria defeated Dorothy Sluggett and Lorraine Jacklin, Glen Meadows, 4 and 2.
TENTH: Doreen Ovcharick and Betty Brock, Glen Meadows defeated Monica White and Teresa MacCarthy, Uplands 8 and 7.

Golf windup on Monday

Victoria Golf Club is hosting the final round of the Harris-Erickson trophy women's golf competition on Monday.

Following the matches there will be a luncheon and the annual meeting.

The draw:

9 a.m. — Joan Lawson; Eileen Anderson; Margaret Todd.
9:07 — Betty Phillips; Gert Pumfrey; Edna Hay.
9:14 — Dale Shaw; Edythe McCormick; Pat Derry.
9:21 — Mary Reid; Julie Thompson; June Lovitt; Peggy Matthews.
9:28 — Juanita Turner; Doreen Brunsdon; Betty Fiddess; Florence Chapman.
9:35 — Margaret Hutton-Potts; Bea Breffitt; Edna Wonda; Janie Gudewill.
9:42 — Bertha Robertson; Margaret Ubutaka; Diane Phillips; Madelyn McNamara.
9:47 — Irene Horne; Anne Thomson; Muriel Turner; Jean Smith.

U.K. soccer

sport, wild, uk soccer
LONDON (CP) — Results of United Kingdom soccer games played Friday:

ENGLISH LEAGUE
Division IV
Northampton 2, Doncaster 1
Southport 1, Bradford 2
Tranmere 7, Torquay 1

Sport digest

Met's new manager will demand hustle

NEW YORK (AP) — Joe Frazier, occasionally mistaken for the former world heavyweight boxing champion of the same name, was chosen manager of New York Mets Friday and said he planned to inject new degree of hustle and aggressiveness into the slow-footed team.

"If I have my way, you're going to see a ball club that hustles," Frazier said at Shea Stadium after it was announced by M. Donald Grant, the Mets. chairman of the board, that he had accepted a one-year contract.

The lack of aggressive base running undoubtedly cost the Mets during the 1975 season. They finished last in the major leagues in stolen bases with 32, and consequently finished out of contention in the National League East Division, tying St. Loius Cardinals for third place, 10½ games behind champion Pittsburgh Pirates.

Their lacklustre showing led to the firing of manager Yogi Berra on Aug. 5 Berra was replaced the following day by Roy McMillan, who accepted the job on an interim basis. Under McMillan, the Mets were 26-27, and he was not asked to return as manaager.

The unheralded and unpublicized Frazier, who will be 53 Monday, compiled an outstanding record during his eight years in the Mets' organization. He won league championships each of the last three years — at Tidewater in 1975, at Victoria of the Texas League in 1974, and at Memphis, also of the Texas League, in 1973. His 1971 Visalia team in the California League also won a title.

★ ★ ★

NEW YORK (AP) — Major league baseball, led by Los Angeles Dodgers and Cincinnati Reds in the National League and Boston Red Sox in the American League, recorded its third-best attendance in history, commissioner Bowie Kuhn said Friday.

The unofficial total for 1975 was 29,811,942 by the 24 clubs. That was down 213,666 from a year ago, but the decrease was blamed on 17 postponements, 10 in the final month.

The 1975 total also helped set a record of 89,946,476 for a three-year period, the commissioner said. The all-time single-season record of 30,108,926 was set in 1973.

The Dodgers, the NL West defending champions, led the majors once again with 2,539,349 while Cincinnati, this year's champion, was second in the majors at 2,315,603. Boston, winner in the East, led the American League with 1,748,443.

★ ★ ★

LEFT-FIELDER **Richie Zisk**, who played the regular season without a contract, has come to terms with **Pittsburgh Pirates** of the National League, signing for about $65,000 ... **Bob Howsam**, president of **Cincinnati Reds**, has been given a new five-year contract by the National League baseball club ... Former Victoria Cougar **Wayne Bianchin** and three others players **Denis Owchar, Mario Faubert** and **Jacques Cossette**, have been assigned to **Hershey** of the American League ... Quarterback **Virgil Carter** has been placed on waivers by **San Diego Chargers** of the National Football League to make room for **Bobby Douglass, obtained on waivers from Chicago Bears** ...

TRADE-IN POWER MOWERS
AS IS UNITS
15.00 to 35.00
RECONDITIONED REEL MOWERS
35.00 to 55.00
RECONDITIONED MOTORS
25.00 to 50.00
VICTORIA Lawnmower Hospital LTD.
634 Johnson 386-9338

YES, THERE IS A BETTER WAY TO SHOP FOR YOUR NEW COLOR TV OR STEREO
You don't have to fight traffic, search for a parking spot, then when you finally get to the store contend with a salesman trying to sell you something you don't really want. At Colortron parking is easy and you can browse leisurely through over $30,000 of floor stock. Never any high pressure, just great selection and that Shea family service!
Quasar the AFFORDABLE PORTABLE
1975 20" QUASAR COLOR PORTABLE WITH AM/FM RADIO
The brilliant picture of Quasar's top QS3000 chassis, 100% Solid State with Quasar's famous plug-n modules combined with Quasar's black matrix picture tube and "Instamatic" Color Tuning means performance and reliability at an AFFORDABLE PRICE!
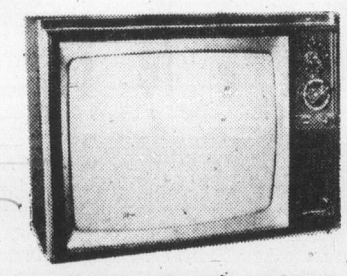
ONLY $599.95
• Easy Budget Terms •
3 DAY FREE HOME TRIAL AT COLORTRON ...
"Customer Satisfaction Comes Before the Sold Tag Goes On" and We Mean It!

ERWIN SHEA Service Manager
OPEN TUES. TO SAT. 8:30 to 5:30
COLORTRON
COLOR TV — STEREO — QUAD
3180 HARRIET RD. (JUST OFF BURNSIDE)
PHONE 383-9113

STEVE SHEA Sales Manager

The Audi Fox. Drive a legend in your own time.

The first Audi model ever built won the first race it ever entered. That was almost 70 years ago.
Since then the Audi Fox's ancestors have won a legendary 18 Grand Prix victories not to mention many of the world's most gruelling road races.
But don't let us dwell on the past. See us in the near future, and test drive the stuff of which legends are made.
THE AUDI FOX.
Speedway MOTORS LTD.
VOLKSWAGEN — PORSCHE — AUDI
YATES AT VANCOUVER STREET, VICTORIA DEALER LICENCE NUMBER D6055 PHONE 385-2415

SAWMILL MAINTENANCE FOREMAN
. . . required at Princeton, B.C. See details on Business Page. Northwood Mills Limited

GLOBAL PAVING
Phone 383-1614
ATTENTION
SPECIAL SUMMER PRICES

LIONS.TONIGHT.
PLAY-BY-PLAY ACTION
DIAL C-FAX 1070

The Daily Colonist.
(ESTABLISHED 1858)

GIVE GENEROUSLY
People Helping People
The United Way
PETER POLLEN FORD

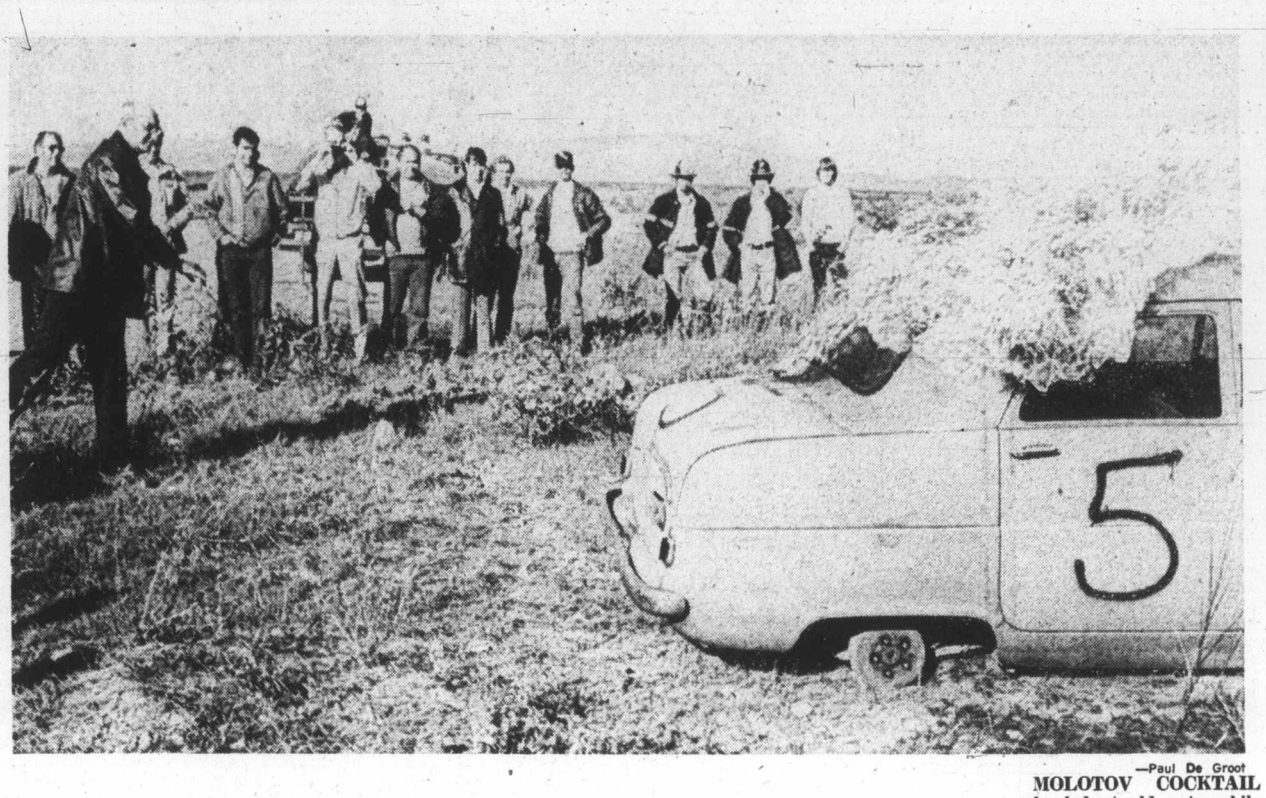

—Paul De Groot

MOLOTOV COCKTAIL hurled at old automobile helps fire investigation students learn to spot arson clues. Five old cars were dispatched in various ways as part of training at the Canadian Fire Investigations school being held at the Island Hall in Parksville.

Forest dispute talks

Monday's move 'crucial' to negotiations

By WARREN CARAGATA
Colonist Reporter

An expected industry move Monday in the forest dispute talks being held in Victoria could be crucial to the continuation of negotiations, a source said Friday.

Discussions between the International Woodworkers of America (IWA) and Forest Industrial Relations, representing coastal forest companies, adjourned Friday afternoon for the weekend after face-to-face negotiations lasting more than an hour.

The two sides will return to the bargaining table in the government-convened talks Monday afternoon, at which time the industry will put a written position before the unions, which will apply, although indirectly, to the overshadoing issue of this week's negotiations—a three-year strike at the Huntting-Merritt Canadian Forest Products shingle mill in Vancouver.

The industry has told the union it wants a settlement of the lengthy dispute wrapped up as part of coastal negotiations, a position that the IWA has rejected.

The source said the companies have slightly modified their position on Huntting-Merritt since the beginning of the week, but it "remains a stumbling block."

The IWA made a proposal to the companies last week on areas of the Hutcheon report that need improvement, but has not had a response, the source said.

He declined to specify what the industry would propose Monday.

Coastal IWA members rejected settlement terms recommended by special mediator Mr. Justice Henry Hutcheon by a 51 per cent vote, while Southern Interior IWA members accepted the Hutcheon report.

The 13,000 striking members of the Pulp, Paper and Woodwworkers of Canada (PPWC) and the Canadian Paperworkers Union (CPU) rejected the proposed settlement terms in votes of 85 per cent.

Both pulp and lumber sections of the industry have accepted the Hutcheon report but have insisted it is their final position.

The IWA has not called its members out, but most are without work because of poor market positions, secondary picketing by the pulp unions, or closures of sawmills unable to send their chips to the struck pulp mills.

Mr. Justice Hutcheon recommended a $1.55 an hour increase over two years on the industry base rate of $5.10. The only cost of living adjustment (COLA) in the first year would be a 24 cent an hour increase already paid under the old agreement.

In the second year, there would be no COLA unless inflation exceeded 12 per cent in that period.

104 attend investigation school

Learning to spot arson fires

By PAUL DE GROOT
Colonist Correspondent

PARKSVILLE — There have been no arson fires in Parksville this week, fortunately for any arsonist who happened to stumble into the area.

He would find his activities being investigated by more than 100 eager students and a dozen or more experts in the field of fire investigation, who have gathered at the Island Hall in Parksville this week for the 27th Canadian Fire Investigation School.

Two of the schools are held in Canada each year, one in the West and one in the East. This is the second year in a row that Parksville has been the site of the western school.

One hundred and four students are attending the school this year, says Victoria Fire Chief Eric Simmons, secretary-treasurer of the western school. They come from the four western provinces, the Yukon and the Northwest Territories. Many are fire chiefs or deputy fire chiefs, but about 35 of the students are from local police departments or the RCMP, and 10 are Canadian Forces personnel. Others are from the department of transport, the provincial fire marshal's office, Canadian Pacific, the Indian and northern affairs department, and the Insurance Crime Prevention Bureau.

The emphasis in the school is on the investigation of arson fires. Students are shown how to investigate various kinds of fires, told where they can get specialized help if they need it, and even how to conduct themselves in court when testifying in an arson case.

The staff for the school consists of experts in fields ranging from consumer services to military ordnance. Topics covered in the school include automobile fires, examination of documents, homemade explosives and booby traps, commercial explosives, the fires was one-fourth the level of the previous months, lending credence to the theory that many of them are arsons. The fire investigations school help fire fighters in spotting arson fires. A similar use of notebooks and preparation of briefs, dealing with juvenile offenders, role of the polygraph, organized crime, and investigating fire deaths.

Because so many agencies have an interest in reducing the loss due to fires, many of them provide experts or materials to the school at no charge.

The Insurance Corporation of B.C., for instance, supplied the school with a number of old cars which were set on fire in different ways so the students could learn to spot automobile arson.

Brian Brown, inspector in the provincial fire marshal's office, said the incidence of automobile fires has shot up 300 per cent since Autoplan was introduced, and many insurance adjusters for the company have not been trained to spot or investigate an arson fire. He said that during the recent ICBC strike, the number of automobile course is planned for insurance adjusters across the province.

The week-long course keeps the studnts busy. In addition to being in classes for most of the day from 8:30 to 5 p.m., they are divided into groups to discuss particular topics on which they are expected to report on the last day of the school. Work on these reports must be done outside of regular class time.

The reception to the school has been very enthusiastic in the past, says Simmons, and one of the discussion groups is charged with reporting on the organization of the school, and making recommendations for improvement.

"Basically we're trying to outfit our students in a very short time for the challenges they will meet in fire investigation," Simmons said.

Nanaimo breaking break-in records

NANAIMO — RCMP here released figures Friday which show that there were more break-ins reported in this area during September than in any previous month on record.

The figures show a total of 136 incidents involving 42 private residences, 88 businesses and six schools.

Police said that 46 of those break-ins were cleared either by charges being laid or other means — such as offenders being turned over to juvenile authorities, showing a clearance rate of 34 per cent during the month.

Among those caught by police in September were eight juveniles and five adults. Among the juveniles, six of them accounted for 30 break-ins, mostly of private homes.

October has started off as a slower month for break-ins. Police Friday reported one incident, when the offices of the Fiesta Twin Theatres were entered and, with tools found on the premises, thieves broke off the spindle and hinges from an office safe but failed to get into the safe. They fled the area empty-handed.

Police were also investigating an armed robbery here. Reports said two men entered the Nicol Street Pay N'Save service station overnight. One of the men was armed with a rifle. They accosted the unidentified night attendant and made good their escape with about $70.

Figures released Friday also show September as a busy month for traffic offences.

The month-end statistics show there were 168 traffic accidents, 25 of them involving injuries and two people killed.

The deaths bring to 14 the number killed in traffic here so far this year, one more than in all of 1974, and two more than in the ten month period last year.

Police laid a total of 269 charges involving provincial statutes and there were 38 impaired drivers charged.

Gas cutoff

Festival of food spoiled

NANAIMO — The Nanaimo branch of the B.C. Chess Association announced Friday that its food festival, planned as a major celebration later this month, has been cancelled because of the lack of propane gas.

The gas ran out here 11 days ago, after a strike by Teamsters employed by eight mainland and Vancouver Island gas companies halted the shipment of gas to the Island.

Ross Tremblay, chairman of the food festival committee for the chefs, said he regretted the decision and called it "another sad blow to the city and its economy" which is directly attributable to the strike.

He said, however, that a draw for several major food items, planned in conjunction with the festival, will go ahead. The time and place for the draw would be announced at a later date.

Hotel owners take dispute to court

The B.C. Supreme Court has received another invitation for involvement in a provincial labor dispute.

Applications by three Victoria-area hotel owners for orders allowing them to get beer during the beer distribution strike will be heard Monday morning in supreme court chambers here by Mr. Justice R. A. Wootton.

In the last year, courts have been involved in the summer fishing strike and the Victoria school janitors strike last winter. It had been thought that the new Labor Code had stripped the courts of many of their powers in labor disputes.

The King's Hotel, Sooke River Hotel and Colwood Inn asked the court, in similar applications filed this week by Victoria lawyer Dr. J. J. Gow, to order that the breweries involved, or the Liquor Administration Branch, deliver beer orders that have already been paid for, or to enjoin the Brewery Workers Union from stopping the hotel owners from picking up the beer themselves at the breweries.

If the applications are successful, hotel owners throughout the province would be able to take similar action.

About 40 to 50 provincial hotels have been forced to close since the strike Aug. 28 by members of the brewery workers union employed by Pacific Brewers Distributors. The dispute has stopped nearly all beer deliveries throughout B.C. and only those taverns directly supplied by the breweries have been able to continue operating.

Named as defendants in the three actions are the union, the provincial government, Labatt's Victoria brewery, Molson's and Carling O'Keefe breweries in Vancouver.

Although prior to the strike all three hotels were supplied by Pacific Brewers, the Sooke River Hotel is a Labatt's house, the Colwood Inn uses Carling O'Keefe draught beer and the King's is a Molson's house.

In an affidavit filed with the Colwood Inn application, manager James Russell states that the hotel, which has been without beer since Sept. 11, purchased through the Liquor Administration Branch a quantity of beer that was paid for but never delivered.

He states that he then went to the Vancouver brewery of Carling O'Keefe Monday to pick up the beer himself.

Three Carling employees, who he said belong to the brewery workers union, told him they would stop him from loading the beer and that they would not load it for him.

All brewery workers are represented by the brewery workers union, but a separate local is on strike against the distribution company, which is owned by all provincial breweries.

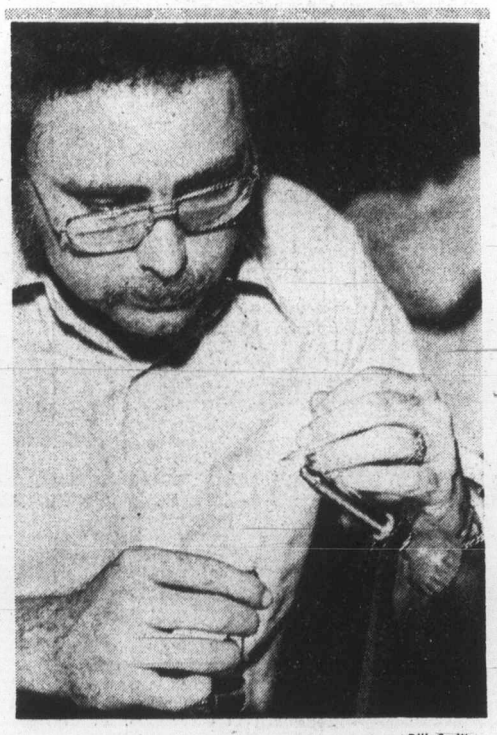

—Bill Smith

Fly-tying lesson

Ronald Jackson of Courtenay is one of 15 persons registered for a five-week night school course on the fundamentals of fly tying under instructor Al Limber. Course is only one of several various classes held each night at Courtenay junior high school and G. P. Vanier high school under the School District 71 continuing education program.

Two Duncan youths face arson charges

DUNCAN — Two 17-year-old youths, appeared in provincial court here on Fridoy on charges of arson.

Ted Arthur Schofield and Robin Richard Dutton, both of Duncan, were remanded until Oct. 9.

They were charged in connection with a fire in an empty house at 279 Evans Street, owned by the city of Duncan, which destroyed the house Monday night. Damage was also done to a neighboring home.

Board decision stalled again

COURTENAY — Regional board decision on a proposed second crossing of the Courtenay River has been stalled again.

The controversial issue will be discussed next week at a meeting of the District 71 traffic pattern committee, board chairman Ronald Ellis told directors this week.

Courtenay Mayor William Moore said he was not pleased with this decision, and suggested the matter be discussed by the board.

"The government is blaming the Comox-Strathcona Region Board for holding up decision on this vital issue," Moore said.

Referring the matter to committee would allow another month to go by before any board decision was made, Moore said.

He was told by Ellis that representative of the Comox Indian Band have requested a meeting with the committee to discuss the proposed crossing, "I feel we should hear what they have to say before making a decision."

—Craig Meredith

It's 'exactly' 47,000 pennies

Cowichan Valley students, at Mt. Prevost and Quamichan junior high schools, collected more than 47,000 pennies for Cowichan United Appeal this week. The two schools raised the money in door-to-door penny drives and other activities. Viewing results of their efforts are from left: George Cobbald, chairman for the Cowichan United Appeal, Brenda Fletcher, Quamichan high school, Liz Hollands, Mt. Prevost high school, and campaign chairman Joan Gillatt.

Sooke school club moves against net 'overfishing'

By NANCY BROWN
Colonist Reporter

What started out as a small sports fishermen's club at Sooke's Edward Milne high school is into more serious matters these days.

The 21 club members have written the Colonist protesting extension of fishing periods for the seining fleet.

"We feel that entire runs of some rivers are being seriously endangered by this overfishing," they said in a letter.

The club is only a month old, but sponsor Paul Paquin said discussions at meetings were centring more on the theme of the extended fishing granted to seiners which is supposed to allow them to make up some of the income lost during their strike earlier this year.

Paquin hopes the club will be able to move more into the conservation field, although efforts for the moment are concentrated on the club's first fishing derby this weekend and next.

"A lot of the kids in the club are the sons and daughters of commercial troll fishermen in Sooke," said Paquin.

"They have heard their parents talk about their problems — apparently there are few fish for the taking the day that the seine fleet moves through."

But a spokesmen for the seine (net) fishermen believes the youngsters are acting without sufficient information.

"It's a good idea for these young people to be involved in what is going on around them," commented Scotty Neish, secretary-treasurer of the Victoria local of the United Fishermen and Allied Workers' Union.

"But the thing is all they seem to get is the sports fisherman's story, without all the facts and figures to back things up."

Neish, who said he would be glad to speak to the club, said gillnetters and seiners take only about 25 per cent of spring salmon caught off the coast, and 40 per cent of the coho. Most of the fish are caught by trollers, he said.

He pointed out that sports fishermen are allowed to catch fish all year, while the seiners have a 90-day season during which they are allowed to fish only 21 to 30 days.

Fish conservation seems to come down to net fishermen, said Neish.

Truth, honesty for longevity

Mrs. Mary Chadwick, who turned 100 Thursday, claims the secret to her life has been a "truthful, honest, upright and God-fearing" nature.

It may also be due to a little "whiskey in my tea in the morning," she said with a smile.

Mrs. Chadwick, who came to Canada from Yorkshire after her husband died in 1921, lived in Vancouver before coming to Victoria where she has stayed since 1960.

Her birthday was celebrated at an open-house tea held by her daughter Miss Betty Charwick at her home on 44 Howe, Victoria.

Guests included Mrs. Ruth Hauptfleisch, president of the women's auxiliary of the Canadian National Institute for the Blind and Miss Isabel Beveridge, CNIB district supervisor.

Birthday cards lining mantel and tables came from all over the world and included congratulations and good wishes from the Queen. Flowers and a birthday note from Victoria Mayor Peter Pollen were among the messages.

Mrs. Chadwick, who says she stood beside Queen Victoria at a public ceremony in about 1880, also remembers seeing her drive through the streets in a shimmering horse-drawn carriage.

During the First World War, Mrs. Chadwick took care of dozens of Canadian soldiers in England and helped find them housing while overseas. Her elder daughter married one of them.

She has out-lived this daughter, however, and most of her 11 brothers and sisters as well. A younger sister of 99 still lives in England.

Mrs. Chadwick's younger daughter is employed at W. and J. Wilson Ltd.

Chamber appeals on barges

In an 11th-hour bid to keep Canadian Pacific's international barge service operating between Victoria and Seattle, all levels of government were asked Thursday by the Greater Victoria Chamber of Commerce to oppose the company's plan to discontinue the service on Monday.

The service, which started in 1956, operates twice weekly and carries about 15 railway cars between the two centres.

Chamber manager Brian Small said the end of the service will deal a terrific blow to Victoria industries that use the barge run. Lumber, plywood, shingles, shakes and veneers are among the products shipped to the U.S. by the rail-equipped barges.

A letter from the chamber to CP's regional vice-president in Vancouver said the impending closure of the barge operation "points out to us the CPR's callous indifference to Vancouver Island's well being."

The letter also observed that many of CPR's present assets were "culled" from Vancouver Island.

A CP spokesman said from Vancouver the barges are leased by the company and costs have increased to the point where the run is "totally uneconomic to operate."

He said the company had the alternative of closing operation or increasing freight rates by such an extent the industries using the service would no longer use it.

Advertising helps make jobs.
CANADIAN ADVERTISING ADVISORY BOARD

SHOWTIME '76
Oct. 2-8

Hillside Shopping Centre Mall
See the
ALL NEW SMALL
CHEVROLET CHEVETTE
Hillside SHOPPING CENTRE
GORNELL CHEV-OLDS
Dealer Licence D-3162

Elk Lake Garden Centre
Victoria's Only LAKESIDE GARDEN CENTRE
5450 PAT BAY HIGHWAY—Just Beside Elk Lake

Time to Plant Soft Fruits!

RASPBERRIES Sturdy Plants 4 Inch Pots/59¢ 10/5.50
BLUEBERRIES 2-Year-old Plants 4 Varieties ..... 1 GAL. 2.95
LOGANBERRIES Thornless ..... 1 GAL. 2.69
BLACKBERRIES Including Evergreen Thornless ..... 1 GAL. 2.69
BOYSENBERRIES Thornless ..... 1 GAL. 2.69
GRAPES Golden Muscat, Patricia, Bath, Concord, Niagara ..... 1 GAL. 2.69
BLACKCURRANTS Beskoop Giant ..... 1 GAL. 2.69
REDCURRANTS Red Lake ..... 1 GAL. 2.69

We Are Delighted with Recent Arrivals of Stock
COME ON ALONG AND BROWSE AMONG PLANTS THAT ARE A LITTLE DIFFERENT

FRANKLINIA ALATAMAHA "Franklin Tree"—Medium tree, bright glossy leaves, white blooms in fall. ... 8.95
AMELANCHIER CANADENSIS "Shadbush" White flowers in early spring. Tree up to 30 ft. ... 29.95
NERIUM-"OLEANDER" Flowering shrub for greenhouse or conservatory. ..... 1 GAL. 7.95
ARALIA ELATA "Japanese Angelica Tree" Tree/shrub up to 50 ft. Creamy blooms. Aug./Sept. .5 GAL. 12.95 & 14.95
ROSEMARY PROSTRATA Low growing, fragrant foliage ..... 1 GAL. 4.75
WISTERIA ROSEA Pink flowering Japanese vine. ..... 1 GAL. 7.45
MAHONIA BEALEI Large-leafed shrub. Clusters of yellow flowers. ..... 1 GAL. 3.45
ILEX CRENATA MARIESI Rare dwarf Japanese holly. ..... 1 GAL. 2.95

MANY CERAMIC POTS AND VASES IN STOCK INCLUDING LOCAL CRAFTS
Extensive Parking Area — Open Every Day, 9 a.m.-5 p.m.

THERE'S MORE FOR YOU DOWNTOWN
the Bay

saturday specials

Hurry to the Bay for these great Fall savings!

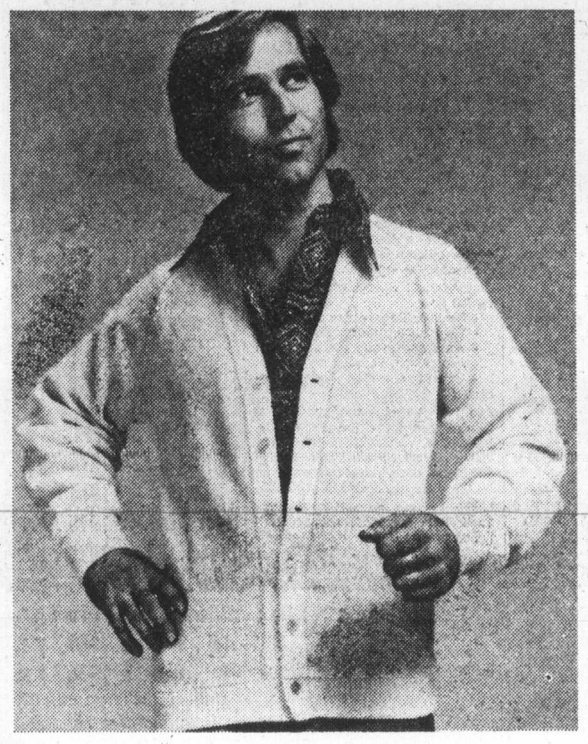

Famous Maker Sweaters
These handsome sweaters are ideal on the golf course, perfect for casual wear. Choose V-neck, placket front or cardigan. Available in a variety of light colours in broken sizes S.M.L.
1/3 off
Men's Sweaters, Main Floor

LADIES' SWEATERS
ONLY
3.99
PERSONAL SHOPPING ONLY.
This is a bargain you'll have to see to believe! Assortment includes V-neck, turtleneck, crew neck styles in a variety of colours. Beautiful long sleeve sweaters you'll love to wear with your new Fall pants and skirts. Made of easy-care, 100% acrylic, these good-looking sweaters are fully washable. Sizes S.M.L. Stock-up Saturday on this super special.
Baymart, Downstairs

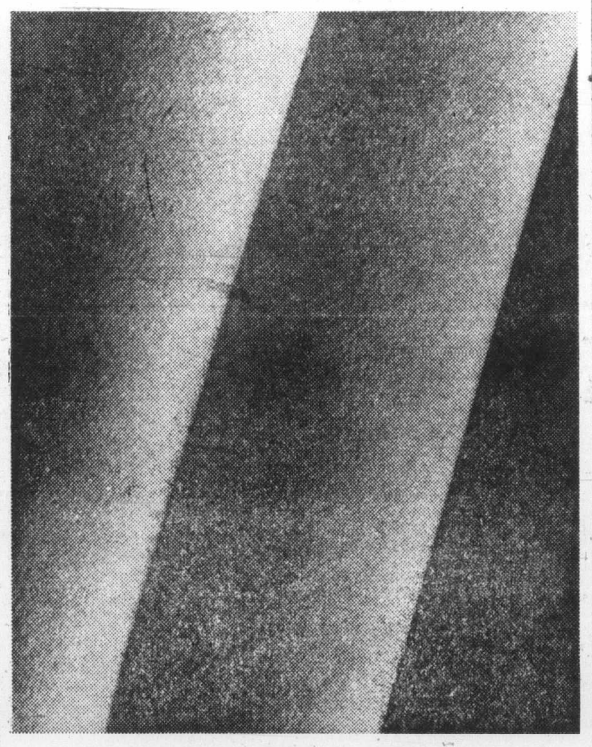

Assorted 36" Fabrics
Sew and save from a selection of 36" wide fabrics in a variety of color prints and plains. Shop early Saturday for best choice of this specially selected group.
YARD, 99¢
Fashion Fabrics, Second Floor

SONY DIGIMATIC CLOCK RADIOS
These AM/FM clock radios let you wake-up to an alarm or to music. Digital clock lights up. Push button operation. 12 only were 79.95 each. Personal shopping only.
NOW, EACH 59.99
Radios, Fourth Floor

RED TAG CLEARANCE continues with values on every floor, Red Tagged to clear.
RED TAG DAYS

Crochet Classes for Beginners
Register now in the Bay's second floor Wool department for lessons commencing Tuesday, October 7 and Thursday, October 9. Choose either the Tuesday or Thursday class to be given for an 8-week period by Mrs. Ducie Smitz. Each 2-hour lesson is from 10 a.m. to 12 noon on the Bay's second floor. You will require one metric size 4 crochet hook and one ounce of 4-ply yarn.
8 lessons, $17

Use your Baycard, your good-for-so-many-things card.
DAILY STORE HOURS 9:30 A.M. TO 5:30 P.M. THURSDAY AND FRIDAY TO 9:30 P.M.
PHONE 385-1311. FREE CUSTOMER PARKING.
Hudson's Bay Company

King pressure produces gas-pact votes

By WARREN CARAGATA
Colonist Reporter

Under pressure from the provincial government to settle or face unspecified government action, both sides in the provincial propane strike agreed Friday afternoon to a proposed settlement.

While details of the proposed agreement have not been released, Teamster Union spokesman Doug McLeod said he was not satisfied with the agreement and will make no recommendation to the members, who have been on strike or locked out since July 21.

Labor Minister William King announced at 5 p.m. Friday that the union and Transport Labor Relations, representing five propane distribution companies, had arrived at a proposed agreement which would be put before the union and TLR members but left little doubt that if the settlement falls through, back-to-work legislation could be placed before the Legislature.

He said that because an agreement had been reached, it would be improper for the government to act now and "we will let the exercise take place before taking any government action."

Although the strike by 150 propane truck drivers employed by five companies is province-wide, its main effect is being felt on Vancouver Island, particularly in Nanaimo where 1,400 homes and businesses have been without fuel for 11 days.

King told reporters the government must place "the interests of the citizens first, albeit reluctantly in any labor dispute," where the continuation of a dispute hurts the public.

"No rights are absolute," King said.

The minister said he wasn't threatening anyone but added that the parties in the strike understand precisely what the government position is."

At an earlier press conference Friday, King said he was giving the two sides, meeting in Vancouver, until 4 p.m. to give an indication "that they have provided a reasonable basis of resolution."

"In the event that assurance is not forthcoming," King said at the first press conference, "I will certainly be recommending other alternatives to my colleagues in the cabinet."

The supply of propane is "crucial and essential to the safety, comfort, health and well-being of the citizens of this province, and more particularly, at this point, those on Vancouver Island," King said.

McLeod said Friday evening in a telephone interview from Vancouver that the proposed agreement arrived at Friday doesn't meet the demands of the union membership and "whether they accept it or not is another question."

Vancouver drivers will vote today and Vancouver Island members will vote Sunday.

Continued on Page 2

Final

TELEPHONE 383-4111
CLASSIFIED 386-2121

The Daily Colonist.

Vancouver Island's Leading Newspaper Since 1858

Cloudy, high 16

★ ★ ★

Weather details on Page 2

No. 247 – 117th Year | VICTORIA, BRITISH COLUMBIA, SATURDAY, OCTOBER 4, 1975 | ***** | 15c Daily, 30c Sunday

Strachan leaves politics

Stupich taking reins of finance

By JIM HUME
Colonist Reporter

The 23-year political career of Robert Strachan came to an end Friday morning with his appointment as British Columbia's agent-general in London.

Carl Liden (NDP—Delta) will replace Strachan as minister of transport and communications.

In the first major shuffle since the NDP came to power, Liden is the only new cabinet member but several others have been given new responsibilities or have been stripped of past powers.

Strachan at Barrett's side for announcement

Among them is the premier himself who handed the finance portfolio to Agriculture Minister David Stupich who represents Nanaimo. Stupich will hold the double job.

It's the first time in more than 20 years that finance portfolio hasn't been retained by the province's premier.

Another switch sees Leo Nimsick relinquishing the mines post to take over the travel portfolio, an operation formerly run by Provincial Secretary Ernest Hall.

Economic Development Minister Gary Lauk takes over mines to assume another double portfolio while Hall takes the Insurance Corporation of B.C. and the Motor Vehicles Branch under his wing.

In making the announcements, Barrett said it had not been on easy choice or an easy decision to make. "Bob Strachan has been my very close friend for many years," he said. "It was not an easy decision for me or for Mr. Strachan."

Interviewed later, Strachan said he had approached Barrett several months ago to tell him he would not seek re-election in Cowichan-Malahat, the riding he has represented since 1952. He is a former leader of his party.

"As a result of that he asked me if I would consider the agent-general job in London and, after considering the offer, decided to accept," Strachan said.

Nimsick, MLA for Kootenay, has also informed the premier that he will not be seeking re-election to the Legislature "unless something drastic happens to make me change my mind."

The premier confirmed that Nimsick would not be running again just before the swearing-in ceremonies for the new ministers at Government House.

Asked if that meant that Nimsick's new job was a six-month appointment, the premier replied: "It all depends on when the election is. Next spring, next summer or next fall." Nimsick was first elected to the house in 1949.

Strachan's new job means a salary cut from the $48,000 a year he now earns as a cabinet minister to the $27,000 a year paid the agent-general. But the London job also carries fringe benefits such as

Continued on Page 2

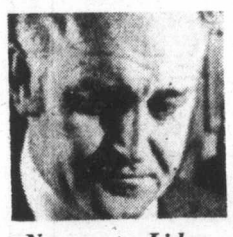

Newcomer Liden

Finance to Stupich

Mines to Lauk

Travel for Nimsick

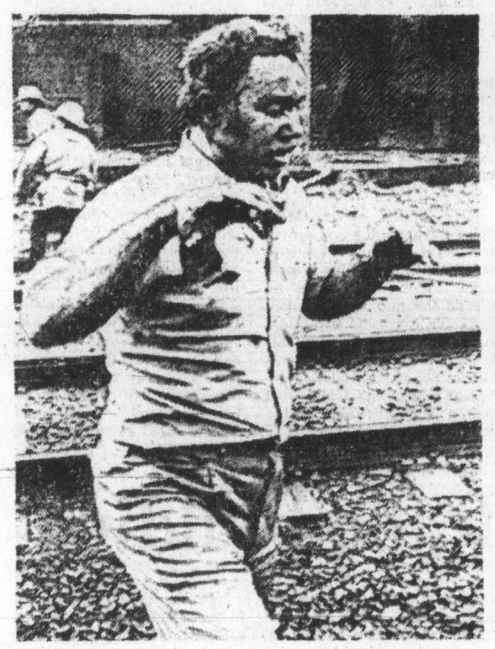

Man burned in explosion sprints to safety

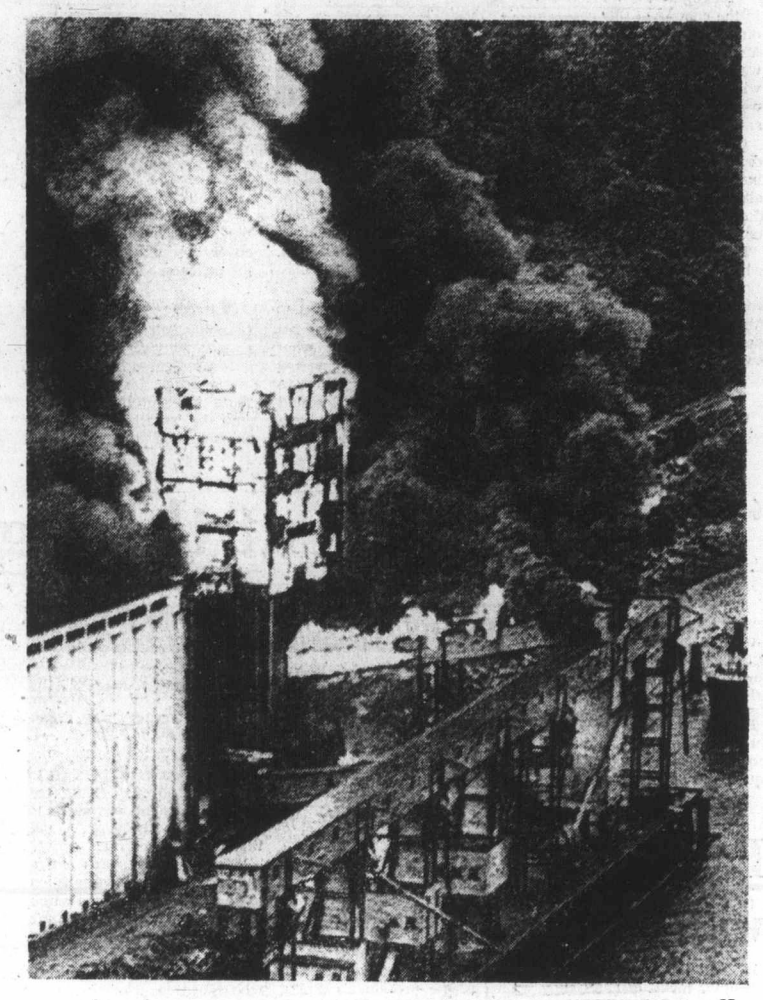

Torch-like elevator where one died, 16 were injured — CP

Protestant 'army' banned by Britain

● Dutch call on Ireland to help businessman, Page 3

BELFAST (Reuter) — The British government today outlawed the Ulster Volunteer Force only hours after the Protestant private army admitted responsibility for a 24-hour wave of bombings and shootings against Roman Catholic targets.

Twelve people died across Northern Ireland, including four UVF men blown up by a bomb they were carrying in their car.

Britain's secretary of state for Northern Ireland, Merlyn Rees, said in a statement early today: "After the indiscriminate killings for which they have admitted responsibility, it has become abundantly clear that the UVF is still wedded to violence including the murder of innocent civilians.

"Their activities are an affront against society and in consequence they no longer have the right to be treated as members of a legitimate organization."

'Great roar went through building'

NORTH VANCOUVER (CP) — One man was killed and 16 injured Friday in a series of explosions which tore apart a 400-foot grain elevator on the Burrard Inlet. Three of the injured were in critical condition.

The explosions were followed by a fierce blaze which burned white-hot for two hours before being brought under control by land and sea firefighters from three municipalities.

Edward Hooper of North Vancouver, a grain weighman working on the top floor who apparently helped two colleagues escape, was reported missing and presumed dead.

A witness said Hooper was one of several men who tried to put out a small fire in a conveyer belt just before the explosion.

The fire presumably ignited the explosive grain dust in the elevator.

Witnesses said some of the injured had the clothes burned from their bodies as they fled from the inferno.

The injured workers were admitted to a North Vancouver hospital and eight of the more seriously injured were transferred to the intensive care and burn units at nearby Vancouver General Hospital.

Mike Kinney, 25, a Canadian Grain Commission employee, was thrown through a window by one of the explo-

Continued on Page 2

Beirut airport shootup kills 4

BEIRUT, Lebanon (UPI) — Five guerrillas attacked Beirut airport at dawn today, killing or wounding a number of civilians and security guards in a spray of gunfire.

One of the guerrillas commandeered an airliner on the tarmac but was later taken into police custody.

Witnesses said at least four persons, including one of the guerrillas were killed in the attack.

The guerrillas, dressed in civilian clothes, stormed into the airport concourse at 5:25 a.m. and began firing at passengers waiting to check in for the early morning Egyptair flight to Cairo.

The guerrillas killed one security guard and wounded another as they ran through the weighing-in area. One passenger and a child also died in the hail of bullets, witnesses said. A number of others were wounded.

Airport officials and screaming passengers ran for cover amid scattered baggage and shards of glass from bullet-shattered windows.

Security guards killed one of the guerrillas, wounded another and captured a third.

'Feds' see economic summit

OTTAWA (CP) — The prime minister's office indicated Friday that a federal-provincial conference will be called to deal with new economic proposals under consideration by the government.

"It's pretty clear that the government is putting together an important economic program," a spokesman said.

The spokesman said provincial premiers expressed concern over economic matters at the last federal-provincial conference in August and offered to "work with the feds on any new initiative."

"But if you ask me whether the premiers have been summoned to Ottawa, the answer is no — not yet anyway."

Inside

U.S. embargo-easing still no help to bases —Page 3

Lalonde tempers health-care cutback —Page 10

O'Grady not misled, says Bortnick —Page 11

ABC fighting Canada-first TV —Page 21

Munro presses joint bargaining —Page 25

Bridge	28
Church	12, 13
Classified	26-39
Comics	20
Crossword	29
Entertainment	21-23
Family	18, 19
Finance	6-8
King Fisherman	5
Marine Calendar	5
Names in the News	2
Provincial Court	5
Sports	14, 15
Television	27

Spain to retaliate against 'total war'

MADRID (AP) — Anti-Spanish protests across Europe have put Gen. Francisco Franco's government at "total war" against his domestic and foreign critics, snuffing any efforts to liberalize his rule, a senior Spanish government official said Friday.

"It's total war against our system and the system will reply with all the methods at its disposal," the official declared a few hours after Franco met with his cabinet.

The 82-year-old chief of state met with the cabinet to hear Premier Carlos Arias Navarro, under fire from the right for being too weak and from the left for being too repressive, pledge that the state will use all means at its disposal to try to put down a wave of terrorism and police killings.

Commenting unofficially, the senior official accused European countries which withdrew ambassadors as a protest against Spain's execution of five terrorists last Saturday of "cowardly international plotting."

U.S. envoy calls Amin murderer

SAN FRANCISCO (UPI) — U.S. ambassdor to the UN Daniel Moynihan Friday called Uganda President Idi Amin a "racist murderer" who hopes to weaken democracy to strenghten his own position.

Moynihan told the AFL-CIO convention Amin's suggestion last Wednesday that the state of Israel be abolished was indicative of most totalitarian and communist UN members who believe their success lies in the failure of democracy.

"... It is no accident, I fear, that this racist murderer ... is the head of the Organization of African Unity, for Israel is a democracy and it is simply the fact that despotisms will seek whatever opportunities come to hand to destroy that which threatens them most, which is democracy," Moynihan said.

"I hope and trust that members of the Organization of African Unity will disavow Amin and all he stands for."

Moynihan predicted there would be other attempts to exterminate Israel.

"There will be more campaigns," he said. "They will not abate for it is sensed in the world that democracy is in trouble. There is blood in the water, and the sharks grow frenzied."

FEARED FONDLER OF SAN ANTONE

He's sweet on feet

SAN ANTONIO, Tex. (UPI)—The city's feared fondler attacked another female foot Friday.

A 34-year-old woman told police she was on her way to work when a man about 20 years old knocked her down, grabbed her leg, slipped off her shoe and planted a kiss on her foot.

Then the man ran away so fast she did not get an accurate description.

The incident happened six blocks from where two other female feet were molested several weeks ago.

One victim drove away the foot fancier with screams. Another squirted him with chemical spray as he kissed her toes.

ANDY CAPP

NAMES in the NEWS

'Life ought to mean life'

NORWICH, England — Sentenced to life imprisonment Friday, the hooded rapist of Cambridge said pornographic films drove him to commit the crimes.

"It was like living in hell, in another world. I just had to do something."

Peter Samuel Cook was given seven concurrent sentences of life imprisonment at Norwich Crown Court.

"I express the opinion that in the context of this case, life ought to mean life," Judge **Melford Stevenson** said. "I well realize that that opinion will horrify a large number of well-meaning people, but I am satisfied it is right."

Cook, a 47-year-old truck driver who is five feet, four inches tall, admitted raping six girls and commiting sodomy against a seventh in the university city of Cambridge.

He was arrested June 8 while cycling in women's clothing. A bag he carried contained a hood with the word "rapist" stitched on it, skeleton keys to enter homes and rooms, wigs and various disguises, and a knife.

□

PARIS — Veteran socialist leader **Guy Mollet,** who as premier of France helped trigger the 1956 attack on Egypt with Britain and Israel, died of a heart attack at 69.

Daley
. . . drug spotter

Mollett
. . . socialist dies

□

CHICAGO — Mayor **Richard Daley** peeked out of his limousine and spotted what turned out to be a suspected narcotics ring selling drugs to high school pupils. Police said that as a result five men have been arrested on drug charges, two during an operation set up by a young undercover investigator just out of the police academy.

□

CLINTON, Iowa — Since **Clarence Foltz** had his left leg amputated several years ago, left-footed shoes have piled up in his closet. Disposing of the shoes was a problem for Foltz until he recalled a rash of neighborhood thefts. "I put those shoes out on my porch about 6 p.m., and before I went to bed they were gone," he said. "I reckon someone got a little mad when they got home."

□

VIENNA — Chancellor **Bruno Kreisky** said he was confident his Socialist party would regain its absolute majority in Sunday's Austrian general elections to continue "four more good years with Kreisky."

□

FLORENCE — **Yelena Sakharov,** wife of dissident Soviet physicist **Andrei Sakharov,** said she came to Italy for an eye operation because Soviet doctors were afraid to operate on her.

□

NEW YORK — **Dr. Christiaan Barnard,** the South African heart transplant pioneer, said he was perfecting a technique which will greatly increase the number of donors available for heart transplant surgery. Barnard says his team of doctors at Capetown's Groote Schur hospital was devising a machine which will keep a heart alive outside the body for up to four hours.

Stupich finance chief

From Page 1

free accommodation and a generous expense allowance.

Barrett said he was moving Strachan to London because stepped-up talks with British financiers regarding such matters as the building of an oil refinery in B.C. required someone in the British capital with an intimate knowledge of government policies.

Strachan said he wasn't sure when he would be making the move from his home at Cedar, near Nanaimo, to London but that it would probably be within the next month.

In addition to leaving the cabinet, Strachan will also be resigning his seat in the Legislature. He said that move would probably take place within the next few days.

When Barrett was asked if that meant a byelection in Cowichan-Malahat or whether he would "let things ride until the next general election," the premier answered: "There won't be a decision on that until after the redistribution commission files its report." The report is due to be presented to the legislature during the fall session scheduled to open in mid-November.

Strachen said he knew of "four or five very good people who were waiting to take my place" but, when asked to name them, he declined.

Barrett said that during the period Cowichan-Malahat was without representation in the Legislature he would personally handle constituency problems.

"That has already been arranged," he said. "Staff members from Mr. Strachan's office will work closely with me, but all constituency problems from Cowichan-Malahat will come directly to my office."

The new cabinet minister, Liden, said he was surprised when he received a telephone call from Barrett around 6:30 p.m. Thursday to tell him of his promotion. "I'm happy, but surprised," Liden said. "There are so many other people on the backbench who deserve a cabinet post."

Liden said one of his priorities would be to attempt to solve B.C. Ferries problems.

Hall, now in charge of ICBC and the Motor Vehicles Branch, said one of his early moves would be to launch a crackdown on accident-prone drivers in B.C., especially those who drink while driving. he said something had to be done to halt B.C.'s alarming accident rate.

And Nimsick, now in the minor travel portfolio, said one of the first things he intended to do was "travel."

Conservative leader Scott Wallace said he felt the cabinet changes were "by and large an improvement" and long overdue but he expressed surprise and regret that Strachan had been removed from office.

"I have a lot of respect for him," he said. "He is the one man who held that party together throughout the years in opposition. He was the man who fought in the trenches and actually prepared the NDP for the 1972 election victory."

Social Credit leader William Bennett wasn't impressed. "That's some shuffle," he said. "With the joker doing the shuffling."

Liberal leader Gordon Gibson said Nimsick will find "plenty of empty mines he can use as tourist attractions" and almost anyone would be a better finance minister than Premier Barrett.

Former Liberal leader Pat McGeer, Social Credit member for Vancouver-Point Grey, said he gets a chuckle out of Strachan's London appointment because of the minister's previous denunciation of "all the Social Credit friends" given the job in the past.

Reaction in the business community was non-committal.

J. V. Clyne, director and former chief executive officer of forest giant MacMillan Bloedel Ltd., said: "I do not know enough about the competence of the occupants of the new positions to comment."

Gerald Hobbs, president of Cominco Ltd., said his company is hopeful that Stupich and Lauk will assist in resolving the conflict between the provincial and federal governments respecting excessive rates of resource taxation.

Rick Higgs, manager of the B.C. and Yukon Chamber of Mines, said the chamber hopes "that the change of ministers means the government is prepared to take an enlightened view of the mining industry and to alter those rigid policies which have led to the disastrous decline in recent years."

Cabinet lineup

Here is a list of the new B.C. cabinet following the shuffle Friday:

Dave Barrett, premier
Dave Stupich, finance and agriculture
Ernie Hall, provincial secretary
Leo Nimsick, travel industry
Alex MacDonald, attorney-general
Robert Williams, lands, forests and water resources
Gary Lauk, economic development, mines
Carl Liden, transport and communications
William King, labor
Eileen Dailly, education
James Lorimer, municipal affairs
Dennis Cocke, health
William Hartley, public works
Norm Levi, human resources
Graham Lea, highways
Jack Radford, recreation and conservation
Phyllis Young, consumer services
Lorne Nicolson, housing
Alf Nunweiler, minister without portfolio responsible for northern affairs

5-Inch Continuous
GUTTER
in baked enamel
NO SPIKES
INSIDE HANGERS ONLY
Supports a ladder.
Heavy Guage .032
479-3232
FREE ESTIMATES
B.C. ALUMINUM

'Great roar went through the building'

Continued from Page 1

sions, but made his way to hospital and was released after examination. A fireman cut his wrist on a broken window and also was treated and released.

Electrician Barney Chapman said he was in an adjacent storage shed getting equipment when he heard two explosions in quick succession.

"There was fire in the conveyer belt at the top floor where it brings up grain to be weighed," said Chapman. "Some of the guys were fighting it with extinguishers . . . it must have started by friction.

"I went down to the shed to get some oil . . . I figured some equipment was stuck to cause the heating . . . and that's what saved me.

"There was a sharp explosion that must have shaken loose a lot of dust. Then came the big one . . . a great roar that went right through the building.

"I saw one man just outside who'd had his clothes ripped right off.

"Then others came staggering out of the building and even though I know them all . . . I couldn't recognize them because of the dirt and the burns."

Chapman said he thought a fire alarm had been turned in a few minutes before the explosions. The sprinkler system in the building had come on just before he left, he said.

The 14,000-ton Russian ship Anton Chekov, loading grain at the terminal, was towed to safety by several tugs.

George Pitts, a delivery truck driver, said he was only about 100 yards from the elevator when the main explosion occurred.

"I felt it before I saw it," said Pitts. "Part of my van lifted right off the road.

"Then I saw patches of fire and black smoke and a big piece of the building blew right out."

Other witnesses said there was an initial explosion which travelled down the elevator and funnelled through a dumping shed blowing smoke and debris onto the rail siding. Then it funnelled back up the elevator and blew out one side of it.

Ken Smith, who has worked in the elevator for 26 years, said the elevating belt which was transferring bran pellets from the basement to the top of the elevator caught fire at the top of the workhouse.

Smith said he thought parts of the belt burned off and dropped down the shaft.

"We tried to contain it with fire extinguishers and used up about three of them before we escaped," he said.

Fire officials evacuated people from houses along the street above the elevator on the north shore of the inlet. The heat was so intense that wooden power poles across the railway tracks from the building were ignited. Several small fires started near the elevator but were quickly brought under control.

The Burrard Terminals Ltd. building, with a capacity of 1.5 million bushels, was built in 1928 and is owned by James Richardson and Sons Ltd. of Winnipeg. The elevator buildings housed weighing and cleaning equipment used before grain was funnelled out to the dock for loading.

A row of giant storage elevators is connected by conveyer belts to the workhouse and, during the blaze, fire spread along the belts and threatened to ignite more grain.

Post puts out paper with copter airlift

WASHINGTON (AP) — A helicopter airlift of news copy from the rooftop of Washington Post to the backshops of sympathetic newspapers miles away put the U.S. capital's largest daily back into circulation Friday despite an explosive strike by its pressmen.

The Post, its presses wrecked by sabotage at the time of the pressmen's walkout Wednesday, published almost a full run of half a million copies Friday with the help of five publishing plants within 150 miles of the city.

The edition had only 24 pages of news and advertising, about one-fourth normal size.

MP Turner won't leave

OTTAWA (CP) — Former finance minister John Turner has told his riding executive he wants to hold on to his seat in the House of Commons indefinitely.

"That's the best news we've heard in a long time," Ottawa-Carleton riding president Thomas Lamothe said Friday. "I kind of felt he'd hang in there."

When Turner resigned his finance portfolio in September, he said he would quit the Commons when an "orderly transition" could be made.

One of the Finest Selections Available
Be Sure to Come In Early!

HYACINTHS
4 Colors. Specially prepared for forcing, make spring happen in the midst of winter. 18-19 CM Bulbs
each 69¢ 3 for 1.95

PAPER WHITES
For indoor growing. Will bloom for Christmas, large bulbs from Holland.
49¢ each 3 for 1.35

BOSTON IVY
Self-Clinging Beautiful fall color each 2.50

JAPANESE AZALEAS
Dwarf evergreen. Choice of 4 colors. ..... 1.79 and 3.95

GROUND COVER PLANTS
• Vincia Minor • Ivy
• Japanese Spurge
• Hypericum
• Cotoneaster • Dammeri from, each ..... 49¢

POLYANTHUS
Pacific Giant—mixed colors. 2 for ..... 69¢

MINIATURE ROSES
Grow only 10-16 inches. For indoor or outdoor planting. each 2.95

BAMBOO RAKES
Special 2.49

ANEMONES
(Wind Flowers)
Double or single for terrific show next spring! Plant these large bulbs now.
10 for 1.10 12 for 2.45 100 for 8.80

PAMPAS GRASS
All grown from divisions to be sure of good bloom. each 3.50

COMBINATION PLANTS
To compliment your bulbs.
• Wallflowers
• Forget-me-Nots (Dwarf Blue)
• English Daisy
• Arabis
• Pansies
each basket 89¢

HOURS: 9-5:30 Daily
Sundays 10-5
Closed Wednesdays
Cedar Hill
CHARGEX
NURSERY and GARDEN CENTER
1551 CEDAR HILL CROSS ROAD
Half Block West of Shelbourne

Your Good Health

By G. C. THOSTESON, M.D.

Dear Dr. Thosteson: I have recently heard of a procedure in which chymopapain is injected with a needle to dissolve the material of a spinal disc that has ruptured into the spinal canal.

Is this treatment still experimental? How successful is it? I have a herniated disc. I am 73 — C.C.G.

The procedure is called "chemonucleolysis," and it was originated several years ago by an Illinois surgeon. My surgical consultant informs me that it is still classified as experimental and restricted to certain designated centres.

The chymopapain injected locally is an enzyme substance extracted from the papaya plant. It has the ability to dissolve the extruded material from a herniated disc without affecting the surrounding tissue. The advantage of this procedure is that it eliminates the need for laminectomy, which is surgical excision of the material, often a delicate matter. Frequently it is this extruded material which presses upon the spinal nerves, causing the pain associated with herniated disc.

Conservative measures area usually tried to avoid either procedure.

A report as recent as February of this year indicates good to excellent results in 70 to 80 per cent of patients on which chemonucleeolysis has been tried. The main complication, but a rather infrequent one, is an allergic reaction to the enzyme.

From Page 1

Gas vote

Members in other parts of the province will decide whether to accept the agreement next week, McLeod said.

If any one of the three locals involved rejects the settlement proposal, TLR will not sign any agreement, McLeod said.

If the government should bring in back-to-work legislation in the event that the settlement is rejected, McLeod said it would surprise him "coming from an NDP government."

"There are other methods of heating a house," he said.

CLEARANCE OF '75's
AUDI FOX WAGON
Speedway MOTORS LTD
917 YATES ST.
Dealer Licence No. D-6055

The Weather

October 4, 1975

Small craft warning for the Juan de Fuca; cloudy with showers; winds fresh westerly, becoming light. Friday's precipitation .14 mm; sunshine two hours, 42 minutes. Recorded high and low at Victoria, 16 and 9. Today's forecast high and low, 16 and 10. Today's sunrise 7:16, sunset 6:48; moonrise 6:49 a.m., moonset 5:52 p.m. Sunday outlook: Cloudy with a few showers.

East coast of Vancouver Island—Small craft warning for Georgia Strait; cloudy with showers; winds light. Friday's precipitation 15 mm. Recorded high and low at Nanaimo, 16 and 10. Forecast high and low, 16 and 10. Sunday outlook: Cloudy with showers.

West Coast of Vancouver Island — Cloudy with showers and chance of a thunderstorm. Winds light. Forecast high and low at Tofino, 16 and 9. Sunday outlook: Cloudy with frequent showers.

North Coast—Cloudy with showers. Highs near 17, lows 10 to 12. Sunday outlook: Mostly cloudy with a few showers.

Extended Outlook, Monday through Wednesday—Rainy periods. Highs about 17, lows 5 to 7.

READINGS

St. John's	19	6	—
Halifax	12	6	—
Fredericton	13	1	—
Charlottetown	11	6	—
Montreal	16	0	—
Ottawa	18	11	—
Toronto	18	11	—
North Bay	14	4	—
Thunder Bay	18	8	—
Kenora	19	4	—
Churchill	—1	—4	—
The Pas	10	0	—
Brandon	21	7	—
Regina	26	4	—
Saskatoon	27	5	—
Prince Albert	23	1	—
North Battleford	28	9	—
Swift Current	27	7	—
Lethbridge	25	8	—
Calgary	22	11	—
Edmonton	26	11	—
Cranbrook	17	6	.8
Castlegar	21	11	—
Penticton	24	16	—
Revelstoke	16	10	—
Princeton	18	13	—
Vancouver	16	10	.9
Prince Rupert	11	8	.32
Terrace	12	7	3.8
Stewart	10	8	14.5
Po Hardy	12	8	19.1
Tofino	13	10	43.2
Comox	15	11	8.4
Prince George	18	8	—
Williams Lake	19	10	—
Puntzi Mountain	16	—1	—
Germansen Lndg	14	6	—
Mackenzie	16	8	—
Blue River	17	8	6.9
Kamloops	20	16	—
Dawson City	7	2	.5
Whitehorse	7	4	4.8
Dease Lake	14	4	4.8
Fort Nelson	8	15	.8
Fort St. John	16	9	2
Peace River	16	8	.5
Yellowknife	8	2	—
Inuvik	1	—5	—
Seattle	17	12	9.4
Spokane	17	13	2.3
San Francisco	20	12	—
Phoenix	36	21	—
Las Vegas	33	17	—
Chicago	21	4	—

TIDES AT VICTORIA HARBOR
(Tides listed are Pacific Standard Time)

	Time H.M.	Ht. Ft.	Time H.M.	Ht. Ft.	Time H.M.	Ht. Ft.	Time H.M.	Ht. Ft.
4	01.20	7.8	07.40	4.4	13.45	8.4	20.15	3.3
5	02.25	7.9	08.15	5.0	14.30	8.7	21.05	2.4
6	03.30	7.8	09.15	5.7	14.55	8.8	21.50	1.7
7	04.45	7.7	09.50	6.3	15.40	8.8	22.40	1.5

TIDES AT SOOKE

	Time H.M.	Ht. Ft.	Time H.M.	Ht. Ft.	Time H.M.	Ht. Ft.	Time H.M.	Ht. Ft.
4	00.25	8.8	06.50	4.6	12.50	9.4	19.40	3.7
5	01.35	8.7	07.35	5.0	13.25	9.8	20.20	2.9
6	02.35	8.5	08.15	5.5	13.45	10.0	21.15	2.4
7	03.35	8.2	08.50	6.0	14.30	10.1	22.10	2.1

TIDES AT FULFORD HARBOUR

	Time H.M.	Ht. Ft.	Time H.M.	Ht. Ft.	Time H.M.	Ht. Ft.	Time H.M.	Ht. Ft.
4	03.45	9.9	09.40	4.9	15.45	10.7	22.05	3.8
5	04.55	10.3	10.15	5.6	16.30	10.7	22.50	2.8
6	05.45	10.5	11.10	6.4	16.50	10.7	23.30	2.1
7	06.45	10.7	12.10	7.1	17.30	10.5		

BOATING IS FUN!
New Courses for this Fall
R.Y.A. NATIONAL MOTOR LAUNCH AND POWER BOAT COURSE—Learn to handle a power boat competently. Learn navigation, seamanship and water safety. Includes practical and theoretical instruction. Four Students per class for "on board" instruction.
R.Y.A. NATIONAL COASTAL SAILING COURSE (Theory Section)—Parts 1 and 2—Starts Wednesday evenings. Covers sailing theory, navigation, seamanship and safety procedures, etc. Includes R.Y.A. Certificate of Proficiency (Theoretical).
R.Y.A. NATIONAL COASTAL SAILING COURSE (Practical Section)—Parts 1 and 2—Starts every Saturday and Sunday. 4 Per class. Full sailing aboard modern sloops. Includes R.Y.A. Certificate of Proficiency (Practical).
For Registration and Information
TONY BURTON SAILING SCHOOL LTD.
In the Inner Harbour — 424 Belleville
Royal Yachting Association Accredited School
383-4011 or 477-8325
"You Can't Afford to Teach Yourself"

Pro Fall Super Value!
11¢ a foot 250' rl
See us for all your Electrical needs!
14/2 Non-Metallic Cable
CSA approved NMD-7 cable with ground, ideal for most home-wiring projects. Compare the savings!
Shop and Save with our big Fall and Winter Catalogue
Pro
SIDNEY: MITCHELL & ANDERSON 2506 Beacon Ave.
VICTORIA:
BISHOP'S HARDWARE 1237 Esquimalt Rd.
OAK BAY HARDWARE CO. LTD. Oak Bay Village
MILL BAY: BAYVIEW BUILDERS SUPPLY LTD.
HILLSIDE HARDWARE LTD. 2680 Quadra St.
SHELBOURNE PLAZA HARDWARE LTD. 3649 Shelbourne St.
CHEMAINUS: H & H HARDWARE LTD. 2865 Oak St.

LIONS.TONIGHT.
PLAY-BY-PLAY ACTION
DIAL C-FAX 1070

The Daily Colonist.
(ESTABLISHED 1858)

GIVE GENEROUSLY
People Helping People
The United Way
PETER POLLEN FORD

Disposal firms battle over garbage contracts

A large multinational waste disposal company is on the verge of driving a Victoria firm out of business, the Colonist has learned.

Cypress Disposal Ltd., of 849 Station Road, reported it was suffering heavy casualties in a battle for customers with BFI Waste Systems Ltd., of 2771 Van Tilberg.

Cypress is suffering losses which could force it out of business by mid-October, if not sooner, Mrs. Amelia Gazsity — 90 per cent owner of the company — told the Colonist.

Cypress has already lost more than 100 of its biggest customers to BFI, Mrs. Gazsity said, and continues to lose contracts at the rate of four or five each day.

In late August, when the battle for customers began, Cypress had more than 700 customers, including contracts with the federal and provincial governments and with concerns financed by all three levels of government, she said.

Since then, the company has lost "major contracts," including some of the publicly-financed customers, to BFI, she added.

BFI is formidable opposition: The company is owned by Browning-Ferris Industries Ltd., a Calgary company in turn owned by Browning-Ferris Industries, Inc., of Houston, Texas.

In its latest financial statement, the Houston parent company lists working capital of almost $175 million and subsidiaries across the continent, including companies in Ontario, Edmonton, Quebec and Vancouver.

By contrast, Cypress has a total value of about $2 million, a figure set by company lawyer Bob Heath which has been challenged by business sources, who said one-quarter of that amount would be more realistic.

Founded in 1970 by Mrs. Gazsity and her husband, Hungarian immigrant Andrew Gazsity, Cypress had become the major collector of commercial and industrial waste in the Victoria area when the battle with BFI began, Heath said.

From two surplus City of Vancouver trucks and 15 waste containers in 1970, the company has grown to a concern owning 22 trucks and 1,200 containers.

BFI, Heath said, moved to Victoria in July, 1974, when the Gazsitys regarded it as "just another company setting up in competition" to Cypress, something the couple said they could live with because they didn't fear competing in an open market.

"Almost from the day (BFI) arrived, they began trying to buy us out," Gazsity said.

He negotiated with the company for some time before suffering a heart attack earlier this year, he said, after which his doctor ordered him to "start taking life easier."

On June 9, Gazsity signed an agreement to sell Cypress to BFI for $400,000, subject to the approval of the transaction by the federal Foreign Investment Review Board, which must decide if Canadian companies can be bought out by foreign interests.

After discussions with an FIRB representative, Gazsity decided to exercise the escape clause in the contract, which provided the sale could be cancelled by either party, upon written notice to the other, if approval for the sale had not been granted by July 23.

Heath served notice on BFI on July 24, he said.

About a month later, the battle for customers began, Gazsity said, when BFI salesmen began making the rounds of his customers, telling them BFI was going to put his company out of business.

The salesmen, Gazsity said, offered rates as much as 50 per cent lower than Cypress', then told the customer they would rise dramatically for those who hadn't signed on with BFI before Cypress was forced out.

"The approach has been 'We're going to break Cypress, sign now for a reduced rate or you'll pay much, much more later'," Gazsity said.

The claim was hotly denied by BFI manager Eric Newbury, who told the Colonist his firm was getting Cypress customers because Gazsity offered "poor service, or no service at all."

"He's complaining because his monopoly is being threatened," Newbury said, "and he doesn't know how to deal with that."

The BFI manager said his firm was "getting (Gazsity's) customers because we give better service and have clean, modern equipment."

He said his company can offer lower rates to some major customers, because their volume still assures BFI of a profit, but said his salesmen are not allowed to cut standard rates without his personal approval.

Cypress, he said, has operated in the same manner.

"We play fair and square," Newbury said, "and we're not holding a gun to anybody's head to make him sign with us.

"And, like everybody else, we have to show a profit on everything we do."

Fine farewell for Pats

Rain held off long enough Friday for Victoria to bid an official goodbye to the 3rd Battalion, Princess Patricia's Canadian Light Infantry, on the lawn of the legislative buildings.

The battalion leaves next month to replace the 2nd Battalion, Royal 22nd Regiment, of Quebec City, in peacekeeping duties in Cyprus.

Mayor Peter Pollen bade the battalion Godspeed on its six-month stint which begins Nov. 7 with the first of three flights from CFB Comox.

The regimental band came from Calgary for the occasion.

The sun vanished Friday afternoon but there were long lines of sky color as the battalion marched on the lawns wearing their light blue United Nations berets, their headgear for Cyprus.

The ceremony began with the battalion commander, Lt.-Col. H. G. Leitch, hammering on the door of the legislative buildings with his sword. He was challenged by Police Chief John Gregory who escorted him to Mayor Pollen.

Pollen inspected the battalion, delivered his farewell address and spelled out the freedom of the city already granted to the battalion in the summer of 1974.

Members of the battalion fixed their boyonets, the colors were marched on and there was a long roll of drums leading to a general salute.

The men marched past the reviewing stand in front of the buildings and through the streets of the city according to their privilege of "freedom." As they left the legislative lawn, the rain came.

Among those at the ceremony were Lieutenant-Governor Walter Owen, Brig.-Gen. P. A. Neatby, commander of 1 Combat Group and Maj.-Gen. George Pearkes who was associated with the PPCLI in the First World War.

Peacekeeping duties are not new to the battalion from Work Point. The 3rd Battalion was originally formed as part of the UN force in Korea where it added to the already noteworthy reputation of the regiment.

Privately raised in August, 1914, the Patricias were the first Canadian unit overseas. At the Battle of Frezenberg they saved the city of Ypres by holding the line while all other units around them broke. This action is only one that earned the regiment 38 battle honors since 1914, including a U.S. Presidential Unit Citation at Kapyong, Korea, in 1951. The PPCLI is the only Canadian regiment to have been awarded this honor.

—Colonist photo by Ian McKain

Pollen with Leitch, on his right, inspects long line of 3rd Battalion, PPCLI, in UN blue berets

Patients face direct bills from doctors

Doctors will have to bill their patients direct if the Medical Services Commission doesn't catch up on its payments, doctors in Victoria and Vancouver have warned.

The commission, the provincial government's agency for paying doctors, is running six months behind in payments and is forcing many doctors to take out bank loans.

Dr. George Rasmussen, president of the Victoria Medical Society, said Friday he has "heard some talk" among doctors about direct billing to patients.

Only choice

If a doctor is going to practice medicine, he has to have some place to work, Rasmussen said, and that means paying for his office, equipment, nurses and other staff. The money has to come from somewhere, and if the government doesn't pay the doctor's only choice is to bill his patients, he said.

Following complaints from doctors to Health Minister Dennis Cocke, the commission has been making advance payments to help doctors through the month.

Two thirds

But Rasmussen said his own payments from the commission are covering only about two-thirds of his operating costs.

In Vancouver, Dr. William Jory, president-elect of the B.C. Medical Association, also said doctors might start billing patients directly.

Jory said the association wants the government to follow standard business procedures with payment made before 30 days or interest added to late payments.

Cocke agreed last month to hire a private company to process the 800,000 outstanding accounts backlogged in commission offices, and to make advance payments to doctors.

Rasmussen
. . . 'heard talk'

Boy finds body on road

Saanich police said the death of a retired Saanich man Friday on Prospect Lake Road is believed due to natural causes.

The body of Knud Marcus Poulsen, 65, of 4144 North Road, was discovered shortly after 3 p.m. Friday behind his car in the 8000 block Prospect Lake Road.

A young boy discovered the body and informed a resident who telephoned Saanich police.

Police found some pills on the body, indicating some kind of health problem. They think that Poulsen, who was heading in a northerly direction on Prospect Lake Road, may have felt ill, pulled over to the side of the road, got out of his car, and collapsed behind the car and died.

Police estimate the death occurred around 2 p.m.

Sealand drop-in likes to play

Two having whale of a time

Two killer whales captured in Pedder Bay Aug. 16 by Sealand of the Pacific owner Bob Wright are in excellent condition in two aquariums thousands of miles apart.

The first whale removed from the bay was a three-year-old female taken as a mate for Sealand's performing killer whale Haida.

"She is already starting to jump and vocalize in our shows," Sealand sales manager Jill Stratton said recently. "But she's so young she likes to play more than anything else."

She consumes about 50 pounds of food a day which is about right for her size, according to the spokesman.

Asked how the immature female is getting along with Haida, Ms. Stratton said: "They are doing quite a bit of mating but she is going off on her own a lot too."

Sealand's trainer is working on a jump trick for the new whale and hopes to have her doing more vocalizing on cue soon.

The whale has not been named yet but management hopes to select a suitable Indian name before too long — "it helps to know their nature first."

The male shipped to Marineland and Game Farm of Niagara Falls, Ont., on Sept. 18 is "doing fine," according to owner John Holer.

"We have given him two blood tests which turned out fine and he is eating more than 125 pounds a day," Holer said in a telephone interview this week.

The whale is being kept in a fenced-off portion of a large pool, separated from two older whales, and will remain alone for some time.

"We don't want to be in a hurry," explained Holer.

"We're playing it safe." The two other whales have been in captivity for several years and could be aggressive toward another in their territory.

A new 1.6-million-gallon performing pool will be completed in about a year, said Holer. A 60-by-85-foot training area will also be ready soon.

The new $4-million performing pool will be banked with grandstand seats to accommodate 15,000 viewers, Holer said.

New storm on its way

Batten down the hatches again tonight — another storm is on the way, according to Victoria's weather office.

But a spokesman said Friday night it was too early to tell if the second storm, expected late tonight or early Sunday, will reach the gale force of Friday's blow.

Gonzales station reported south-east winds of up to 38 knots which sent waves crashing ashore along Dallas Road. Similar winds hit the west coast and there was a heavy rainfall there and at Nanaimo.

A moderate rainfall was reported in the Victoria area with winds generally abating to 20 knots around midnight.

Pounded by 10-to-15-foot waves, at least two boats sank at the government wharf at the foot of Beacon Avenue in Sidney. "It was getting too wild to stand on the wharf," said a spokesman for Sidney police.

Greater Victoria police reported nine wind and rain-related accidents Friday — all minor.

Saanich police switchboard lit up with calls reporting downed utility lines, sparking transmitters and tree branches littering roadways.

A B.C. Hydro spokesman said power cuts were "spotty" across Greater Victoria with Willliam Head the only area widely affected. Several crews were at work restoring power through the night.

RCMP in Campbell River, Nanaimo, and Duncan had no reports of power cuts or problems other than slippery roads.

B.C. Ferries reported its vessels had difficulty docking at its four major Island-mainland terminals. Schedules were set back by half an hour.

Flights into the Pat Bay airport remained on schedule.

Home plan

The St. John's Court Society has been granted an additional $23,608 toward its 18-unit housing project at 1613 Quadra in Victoria.

Housing Minister Lorne Nicolson announced the grant Friday to help meet extra costs amounting to $70,824. The province's original grant was for $131,333.

Hotels try to draft court into beer dispute

The B.C. Supreme Court has received another invitation for involvement in a provincial labor dispute.

Applications by three Victoria-area hotel owners for orders allowing them to get beer during the beer distribution strike will be heard Monday morning in supreme court chambers here by Mr. Justice R. A. Wootton.

In the last year, courts have been involved in the summer fishing strike and the Victoria school janitors strike last winter. It had been thought that the new Labor Code had stripped the courts of many of their powers in labor disputes.

The King's Hotel, Sooke River Hotel and Colwood Inn asked the court, in similar applications filed this week by Victoria lawyer Dr. J. J. Gow, to order that the breweries involved, or the Liquor Administration Branch, deliver beer orders that have already been paid for, or to enjoin the Brewery Workers Union from stopping the hotel owners from picking up the beer themselves at the breweries.

If the applications are successful, hotel owners throughout the province would be able to take similar action.

About 40 to 50 provincial hotels have been forced to close since the strike Aug. 28 by members of the brewery workers union employed by Pacific Brewers Distributors. The dispute has stopped nearly all beer deliveries throughout B.C. and only those taverns directly supplied by the breweries have been able to continue operating.

Named as defendants in the three actions are the union, the provincial government, Labatt's Victoria brewery, Molson's and Carling O'Keefe breweries in Vancouver.

Although prior to the strike all three hotels were supplied by Pacific Brewers, the Sooke River Hotel is a Labatt's house, the Colwood Inn uses Carling O'Keefe draught beer and the King's is a Molson's house.

In an affidavit filed with the Colwood Inn application, manager James Russell states that the hotel, which has been without beer since Sept. 11, purchased through the Liquor Administration Branch a quantity of beer that was paid for but never delivered.

He states that he then went to the Vancouver brewery of Carling O'Keefe Monday to pick up the beer himself.

Three Carling employees, who he said belong to the brewery workers union, told him they would stop him from loading the beer and that they would not load it for him.

All brewery workers are represented by the brewery workers union, but a separate local is on strike against the distribution company, which is owned by all provincial breweries.

Arbitrator named

The former industrial relations manager of B.C. Hydro has been appointed arbitrator in the Victoria police dispute.

The appointment of Guy Barclay of Vancouver as arbitrator was announced Friday by Labor Minister William King.

Barclay's report, to be completed within 14 days unless all sides agree to an extension, will be binding.

Victoria city council, which had vetoed a police settlement worked out in August between the union and the police board, agreed to submit the dispute to binding arbitration only after city police officers voted near-unanimously in favor of strike action unless the city accepted binding arbitration.

Barclay is a member of the Association of Professional Engineers of B.C. and has held senior management positions in the province, including the Hydro post.

He has acted as chairman of private arbitration proceedings, most recently between B.C. Hydro and its employees and Cominco and its workers. He has also been a conciliator in provincial teacher disputes.

The contract between the union and the board that was vetoed by city council would have given Victoria police similar rates to those now paid to Saanich police under their new agreement.

Victoria police are now asking for parity with their Vancouver counterparts.

The Labor Relations Board, which rejected a police union claim that its agreement with the police board was binding on city council, said in its decision that Victoria police could make a good case for receiving higher rates than those paid officers in "semi-rural Saanich."

253 COUNTRY HOMES AND PROPERTIES

CURTEIS POINT
Superb family residence set on a hill amongst the evergreens. Secluded on its 1.54 acre seaview property. The house has two finished living levels, with the main having 2 bedrooms, large living and dining rooms, kitchen and bath. Down are two more bedrooms, bath, family room, workshop and utility room, two fireplaces. Large sundeck off dining room. Outside is a 25x15' workshop with its own plumbing and heating. An outstanding property currently on the market at $105,000. MLS 13792.

NEW LISTING $61,900
Attractive, 4-bedroom, full basement house here in Sidney. Built in 1970, this dwelling has been well maintained. The fourth bedroom and second bathroom are in the basement. Sundeck off dining room. Attractive 74x120 lot, only 1 block from ocean.

URGENT SALE
Only 5 years old, this spacious 4-bedroom home could be for you. Living room, dining room and bedrooms upstairs have lovely hardwood floor. Sundeck off kitchen. Utility room and roughed-in bath downstairs. Good Sidney location. MLS 13468. $48,500.
JOHN BRUCE Bus. 656-3928
Res. 656-2023 or 656-6151
Sidney Realty Ltd.

SALT SPRING OPPORTUNITY
14.39 acres on Salt Spring. 4 miles from Ganges. 4 cabins with a rental of $750 per month. Opportunities abound in this popular tourist area.
595-5171 DOUG POSKITT 656-4236
CANADA TRUST

256 WATERFRONT PROPERTIES

MELTON REAL ESTATE (B.C.) LTD.
912 Douglas St.
1610 Island H'way

REDUCTION
Opportunity knocks. This mint condition post and beam home rests on one-half acre with 75' waterfrontage facing beautiful Satellite Channel (Swartz Bay). Immediate occupancy as owner moves on completion of sale. Low 1975 gross tax already paid. Seclusion precludes drive-bys. Asking price reduced to $89,900 for quick sale. To view please call (MLS):
MR. DENNIS WAGNER
386-7551 595-2557

Boaters!! Boaters!!
.87 acre, 195' waterfront overlooking Canoe Bay, 120' Boat wharf has room to dock 3 50-footers. Protected anchorage. Modern 4 bdrm., 4 bathrm. home, 2 FP, large rec. rm., easy care garden. Natural rustic setting. New listing. $139,000. Firm. Call TED PINFOLD, 388-7742 or 477-0141.

Canada Permanent Trust Company

DON'T PHONE UNLESS YOU WANT
1—Waterfront on Saanich Inlet W by N 10 degrees.
2—Secluded pebble beach — warm water, swimming four months.
3—Clams, oysters, salmon, perch, bass, cod and for scuba divers . . . scallops.
4—Property engineered permanent deep water year-round dock, 50x12 (can be extended for larger yacht).
5—Easy access to beach and dock.
6—Wood bearing ways from beach to house.
7—Home is not a "housy house." It is beautiful and unusual, designed for minimum maintenance, two bedrooms each with bath ensuite. A deck that takes advantage of the fantastic view.
8—Guest cottage completely self-contained. Sleeps four.
9—Excellent well. All the water you can possibly use.
10—Landscaping designed to suit nature and for minimum care. Floodlights and power on dock. No grass to cut.
11—Yes, it's expensive but there is NOTHING COMPARABLE.
JOYCE MILLER or JOHN MORRY.
598-3776, 384-8001, 592-9770
The Royal Trust Co.

WATERFRONT PROPERTY
1. 84 acres North Pender Island — old homestead buildings. 4,000 feet of waterfront. Ideal property for a club or church group. $4,500 per acre.
2. 21 ACRES south of Parksville. 1600 feet of sandy beach. Ocean front and 1200 feet of tidal creek. One of the last large beach front properties in this area. Ready for development as a Hotel complex or subdivision — presently a trailer court and overnight campsite. $595,000.
Contact
The Royal Trust Co. — 384-8001
or JOHN MORRY 592-9770

SIDNEY NEW WATERFRONT HOME
Panoramic views situated on treed ½ acre lot. This family sized home of 1500 sq. ft. has been tastefully decorated throughout and offers a ground level full basement ready for development. Priced at $99,800. M.L. 13735.
656-3924 Wm. ROGERS 652-1891
656-3924 W. HOOKER 652-3634
MONTREAL TRUST CO.

SOOKE-JORDAN RIVER
SHERRINGHAM POINT
Over 400 ft. of ocean front provides a sheltered private beach with protected mooring. Plus 9½ acres. Level grassy homesite, good soil, spring water. (Cedars, and help with financing. $65,000. MLS. FRED MORGAN 598-3321.
JACK MEARS
OAK BAY REALTY LTD.

FACES SOUTH!! SHELTERED WATERS
Comfortable, spacious family home. Very private, beautiful beach 9/10 o fan acre. 3 large bedrooms, 2-4 pce. baths. Big living room, fireplace, dining, "L" sunroom, good kitchen, full basement. All for $115,000 only 23 miles from City. Very well worth looking at. Please call:
477-0191 ROMA NICOLL 384-4827
Royal Trust Real Estate Dept.

UNIQUE!
—Nearly new home
—Boathouse
—Guest Cottage
—Separate double garage
All this on 2 gorgeous acres in Sooke District. Garden and fruit trees. MUST BE SEEN!! Compare at $89,000. M.L. 13755. For details and viewing call MELODY VILLENEUVE, 384-8563 or 385-5741. Olympic Realty Ltd.

WATERFRONT LOTS
Two spectacular 50-ft. lots on beautiful Brentwood Bay. Fully serviced. A rare item indeed. $44,000 and $42,000. MLS. Call BOB HUGHES, National Trust.
595-2961 Res. 592-2128

LAKEFRONT ¾ ACRE SECLUDED
Large home with over 1900 sq. ft. of finished space plus a 2 bedroom cottage. Close in $105,000. Exclusive listing. Phone Gerry Finnigan 479-1040 Island Pacific Realty 388-6231.

CENTRAL SAANICH
Over 1 acre on Bazan Bay, good 3-bedroom home, $114,000. Phone Jack Fetherston, 652-2269, Montreal Trust Co., 656-3924.

LARGE 1-ACRE WITH 125' WAterfront in Sooke. Water and power. $25,000. 656-1635.

COTTAGE FOR SALE ON GORdons Beach, 6 miles past Sooke. Fantastic view $10,500. 646 2002.

256 WATERFRONT PROPERTIES

Gracious Living on Vancouver Island's "Riviera"

Maple Bay
Between Victoria and Nanaimo
Sun-Loved, Nature-Blessed Arbutus-Shaded
Look South over Tranquil Maple Bay
Enjoy Nature at its finest!
Fishing, Boating, (Marina Nearby).

PLUS

Beautifully Treed View Lots
With Access to The Bay, also some
Unique Waterfront Parcels
All This with Mun. Water and Paved Roads
One-Half to 2-Acre Sites
Prices from $16,000 — Balance at 10 per cent
Down payment from $4,900
A Wise Investment From Any Aspect . . . Prepare For Your Retirement Now!
Call 687-2696, Vancouver office hours
or 748-1629 Duncan

258 CONDOMINIUMS and TOWNHOUSES

the Permanent
1125 DOUGLAS ST. and
3647 SHELBOURNE ST.

Introducing Hampstead House
"SOMETHING NEW UNDER THE SUN"
Open Afternoons
Until 4:30
(Except Sunday)
955 DINGLEY DELL
Spacious quality suites designed with you in mind. Most have 1½ baths, price range, $36,500 to $49,500. Carpets by Jordans, some suites have glassed-in balconies. Sun roof patio with water views, deluxe appliances, some Tiffany lamps. It's delightful. SID HASLAM 477-1994, GRAY LAITE 656-5267 or 382-9191.

Windsor Manor $33,900 Two Bedrooms
One of several remaining, extremely well-priced suites complete with appliances, drapes, carpeting, patio and parking located in deluxe condominium complete with sauna, swirl bath, rec. and hobby areas, etc.
Open to view daily — Ste. No. 5 Sales Office. Phone 385-7524 Windsor Manor, 848 Esquimalt Road.
Mon. to Sat. 1:30 - 4:30 p.m.
Thurs. and Fri. 10:00 - 12:00 Noon
Mon. to Thurs. 7:00 - 9:30 p.m.
Further details by calling HERB McDANNOLD 658-8844 or 382-9191.

$25,500
Immediate occupancy offered in this brand new one-bedroom suite complete with appliances, drapes, carpeting, etc. Conveniently located in new building with Rec. Rm., Hobby, Sauna and Swirl bath. To view please call HERB McDANNOLD, 658-8844 or 382-9191.

Open House Every Evening 7 p.m. to 9 p.m. 848 Esquimalt Road
Buzz Suite No. 2. Army, Navy personnel—stop throwing the rent out the window. Here are large 2-bedroom apts. in the low $30's. Each suite complete with quality coloured appliances, sundrapes; facilities include laundry, sauna, billiard, hobby and rec. rooms. Sundecks and soundproofed. Call CAMILLE DERKSEN 382-9191.

Canada Permanent Trust Company

SOUTHPORT OPEN DAILY (Except Sundays) 1-9 p.m.
1000 Esquimalt Rd.
40 Per Cent Sold First Week
Drive out Esquimalt Rd., right on Lampson, one block, right on Wordsley to end of road. PANORAMIC VIEWS, SPACIOUS SUITES, CLOSE TO EVERYTHING.

CONDOMINIUM INVERNESS
Agreeable pleasant setting overlooking the Sooke Hills. One bedroom plus den, dining room, extra large sundeck. Phone for an appointment now.

WESTMONT REALTY LTD.
386-6796

LORD SELKIRK ESTATES 853 SELKIRK
$42,400-$43,900. Only a few choice suites still available in one of Victoria's finest condominium projects. Attractively situated on the Gorge close to every convenience including golf course. 2-bedroom bright suites with a minimum of 1,060 sq. ft. apt. area. 5 quality appliances including washer and dryer, en suite laundry room, covered carport and much, much more.
388-6424 598-2200
MURRAY BLANNIN
BAYSHORE REALTY LTD.
1006 FORT ST.

BY THE SEA $40,000
Dandy ground level 2-bedroom condominium just off Dallas Rd. Living rm., dining rm., 4-pce. vanity bathroom. Modern kitchen with appliances included. Washroom facilities, sauna and whirlpool.
MARGARET JOHNSTON
384-8001 477 1763
The Royal Trust Co.

LORD SELKIRK
Exciting new listing. 2-bedroom, top-floor suite with sky lights in living room and master bedroom. Two balconies to enjoy the Gorge water view and sunsets. Washer and dryer plus stove and fridge and choice carpet throughout. For appointment to view, please call:
BERNEIDA TAYLOR
477-0191 382-9485
Royal Trust Real Estate Dept.

OAK BAY $33,000
Newly decorated 1-bedroom condominium in a most desirable building. Good quality broadloom, extra storage area and low assessment. Immediate possession. To view, please call:
BERNEIDA TAYLOR
477-0191 382-9485
Royal Trust Real Estate Dept.

NEW 2-BEDROOM CONdominium, drapes included, possession November 1st. $35,900. 642-5785 for further information.

1 BEDROOM
Condominium apartment, all amenities. Phone 388-4601 for appointment to view.

258 CONDOMINIUMS and TOWNHOUSES

JACK MEARS
OAK BAY REALTY LTD.
"The Professional People"
Coast to Coast Real Estate Service
2194 OAK BAY 598-3321
2194 OAK BAY 598-3321

OPEN HOUSE
SUITE 305-415 LINDEN AVE.
1:30 to 4:30 SATURDAY
A vacancy has occurred in one of the most sought after condominiums in Victoria. This is truly a beautifully constructed and luxurious condominium and we are proud to offe rfor sale suite number 305. The master bedroom with ensuite is 15x13' and the rest of the apartment is just as spacious. This open house is a must and represents excellent value at the listed price of $48,200 for a quick sale.
592-6257 RUTH or BEN BENNETT 598-3321

OAK BAY
ISLAND VIEW — $38,000
Situated on Beach Drive just across from the park and shorefront with glorious waterviews. One bedroom suite tastefully decorated with built-in bookshelves and cabinets. Living room has fireplace with concealed lighting in mantel. Balcony fronts on Beach Drive overlooking Marina. Includes covered parking. For appointments to view this attractive economical property call BILL RICHARDS at 598-3321 or 595-6219.

LOCATION LOCATION LOCATION UNIVERSITY PARK TERRACE
(Across street from University)
THIS CONDOMINIUM REALLY HAS 'IT' AT 1870 McKENZIE
There is still a good choice of 1 and 2 bedroom suites. Hospitality room, pool room, hydro pool, sauna and exercise room, storage lockers, underground parking, elevator, large attractive foyer. Everything you could expect and more at $29,900 to $43,500. OPEN HOUSE 2 to 8 p.m. MONDAY THROUGH SATURDAY.
MONTREAL TRUST CO.
386-2111

UNIQUE TOWNHOUSE
Located near the University with 1377 sq.ft. of living space which does not include the comletely floored attic.
OUTSIDE:
carport
extra parking space
storage
cement patio
fenced back yard
MAIN FLOOR:
Living room
Bathroom
Laundry Room
Dining Room
Kitchen
Family room -F.P.
UPSTAIRS:
3 Bedrooms
Walk-in Closets
Storage
Full Bathroom
This excellent unit is soundproofed with economical electric heat. Qualifies for B.C. 2nd of $5,000 and priced at only $53,000.
TOM McCLUSKEY
595-5171 386-7320
CANADA TRUST

THE LADY ALEXANDRA OPEN HOUSE
DAILY 3-6 P.M.
(except Sundays)
137 BUSHBY ST.
13 Deluxe 2-bedroom units in a delightful South Fairfield location with sea and city views. Sauna, Hobby room and roof top garden. Construction to the highest standards. For an appointment to view call:
DIRK OKKER, 479-4501
TONY BROGAN 388-6275
Pager 2471
CANADA TRUST
595-5171

Seaview
Large 2-bedrm. suite, 1 year old, children allowed. $32,700 1st mortgage at 10¾%. Full price $39,900. Phone R. W. RHODES at 479-9241 or 477-0141.

Townhouse
3 bedrms., 1½ bathrms., large fenced lot approx. 36x128. This is only 4 years old. Full price $36,500, for further details phone R. W. RHODES, 479-9241 or 477-0141.

Canada Permanent Trust Company

I'M NOT KIDDING!
This great 3-bdrm. townhouse on Tillicum must be sold now! It is set back from road and has a large, private patio area opening onto swimming pool. 1½ baths. Fridge and stove included. Immediate possession, $34,750.
R. BUTLER, 479-7994
M. LUND, 652-2736
PRINCIPAL PROPERTIES LTD.
477-9514

Walk to Town One Bedroom $24,900
Owners transferred. Early possession on this terrific ground floor suite in the "Glen Alden" 1146 View St. For viewing call JIM RANSON, Westgate Realty
388-9941 or 479-5910

BEACH DRIVE
Spacious luxury condominium in prestige building. Exceptionally large living room with large balcony looking over magnificent views, large dining room, fine kitchen with all new appliances, 2 bedrooms, 2 bathrooms, lots of storage space, underground parking. $95,000. 592-4939.

2 BEDROOM
Self-owned apartment, excellent location, close to shopping centre, university, Racquet Club, bus at door. Price includes: wall-to-wall carpets, drapes, fridge, stove, washer and dryer. Use of all amenities in building. $41,700. Phone 388-4601 for appointment to view.

FROM OWNER
One bedroom condominium, $2,000 down and only $200 per month. New building, downtown, near everything. Concrete and steel construction. Underground parking. Controlled entrance. 3rd floor, elevator and every convenience. $28,500. Phone 598-6493.

SACRIFICE SALE
Immaculate 1-bedroom condominium in a new building. Every advantage of location and convenient livng. Excellent fnancing available ($32,000). A. H. Page, Block Bros. Realty, 477-1841, 382-9983.

OAK BAY
Delightful location overlooking the waterfront, one-bedroom co-operative suite. This you should not miss at $38,000. Phone now, 592-3920, or 386-6552. F. C. Hully, Real Estate, 620 View.

1 BEDROOM CONDOMINIUM IN well managed quality building in Oak Bay. Partial sea view, short walk to Village. $32,900. 598-3454.

258 CONDOMINIUMS and TOWNHOUSES

VICTORIA REALTY LTD.
386-3585

TORQUAY PLACE 23 TOWNHOUSES STILL EXCELLENT CHOICE
OPEN DAILY 2-8
(Except Sundays)
SAT. 1-5
4391 TORQUAY DRIVE GORDON HEAD
—2 AND 3 BEDROOMS
—DOUBLE AND TRIPLE PLUMBING
—BASEMENTS
—BRICK FIREPLACES
—COVERED CARPORTS
—SCREENED PATIOS
Priced $50,250-$55,000, CAREFREE LIVING in a superb location in the heart of GORDON HEAD. Exclusive Listing with VICTORIA REALTY LTD., 386-3585.

F. G. CARVER AND COMPANY

KARA VISTA
2626 BLACKWOOD
(off Hillside)
11½ per cent
Financing over 30 Years,
—Quality Two-Bedroom Units
—Beamed Ceiling
—Full fireplaces
—Average 1200 Sq. Ft.
—Large Private Balconies
—1½-2 Bathrooms
—Large Kitchens with eating area
—City Views
—Trades Welcome!
Price $39,500-$43,500
OPEN
MON.-SAT. 1-5 P.M.
MON.-FRI
7-8:30 P.M.
388-9242 or 595-8664

SPENCER CASTLE
Danzo and Franco Holdings Ltd.
384-4013 2910 Cook St.

BEST OF TWO WORLDS
THE NEW for comfortable luxurious living in a spacious 2-bedroom, 2-bath corner suite. 6-storey steel and concrete structure. Gorgeous views. Modern large indoor pool.
THE OLD for guest accommodation and recreation in the old Spencer home with acres of landscaped gardens. $67,000 up.
View By Appointment Only
J. H. WHITTOME AND CO. LTD.
388-4271

KNOWLES REALTY LTD.

DALLAS RD. BY THE SEA
Spacious 1-bdrm. Deluxe Condominium with fantastic SEAVIEW. Living and Dining Rm. in line, leading to step saving Ktichen with all modern appliances. Asking $38,900. MLS. Will consider trades. Immediate possession. To view call:
Bill Knowles
384-8101 656-3779

KNOWLES REALTY LTD.

1145 HILDA ST.
Values like this sell quickly, so call today. Priced from $39,900 to $40,900. Spacious 2-bdrm. suites with 1½ bath, living room and dining area, in-line. Lots of storage, large game and hobby rooms, plus covered parking. Close to park and sea.
To view Mon.-Sat. 1-8 p.m.
384-8101
Greta Hofmeister
592-6372
Bill Knowles
656-3779

ORCHARD HOUSE
Studio from $20,000
1 Bedroom from $26,000
2 Bedroom from $35,000
Open 2-8 Daily
Saturday 12 noon — 6
Sunday 1 — 7
647 Michigan St
382-8231 382-8232

$42,500
View top floor condominium. 2 bedrooms, 1½ baths, many extras have been added, amenities consist of Sauna, Swirl Pool, Hobby entertainment and pool room. MLS.

$30,900
Quiet large one bedroom condominium 10½% mtg. may be assumed with reasonable down payment. Vendor may carry second. M.L.S. To view call:
386-7521 DEL HOEGI 383-0516
BOORMAN INVESTMENT CO., LTD.
1111 Government St.

LUXURY CONDOMINIUMS
I have exclusive listings on 3 condominiums in prestige buildings in Victoria.
1. DALLAS RD. 2 B.R.s, 1320 sq. ft., $65,500.
2. OAK BAY 2 B.R.s, 1243 sq. ft., $58,000.
3. BEACON HILL PK. 2 B.R.s, den, fireplace, 1536 sq. ft. $76,000. For further information on any of these properties contact:
386-2111 DOUG ORR 598-1366
MONTREAL TRUST CO.

BY OWNER
Water view, just off Dallas Rd., large deluxe 3rd floor, 1-bedroom with in suite storage. Whirl pool, sauna, low monthly assessments. Asking $33,400. Phone 383-8192.

BY OWNER, 1 BEDROOM, CO-operated suites, delightful location on Beach Drive. Extra large living room, dining area, and bedroom. Vanity bathroom and cabinet with 3 large mirrors. Locker, elevator. Bring your offer to asking price of $38,900. For information and viewing call 598-5344.

Seamed-To-Slim
Printed Pattern

9487
10½-18½
by Marian Martin

CHOOSE from four charming versions of this SEAMED-TO SLIM shaping! They're ideal for day-to-dinner occasions in knits, blends, wool, crepe.

Printed Pattern 9487: Half Sizes 10½, 12½, 14½, 16½, 18½. Size 14½ (bust 37) takes 2⅞ yards 45-inch fabric.

$1.00 for each pattern — cash, cheque or money order. Add 15¢ for each pattern for first-class mail and handling. Send to: Daily Colonist Pattern Dept., 60 Progress Ave., Scarborough, Ontario, M1T 4P7. Print plainly pattern number, your name, address.

Do you know how to get a pattern free? Send now for our new Fall-Winter Pattern Catalogue—clip coupon inside for free pattern of your choice. Send 75¢ now!

Sew + Knit Book $1.25
Instant Money Crafts $1.00
Instant Fashion Book $1.00
Instant Sewing Book $1.00

Bed of Roses!
600

by Laura Wheeler

Cover a bed with red, pink or yellow roses, green leaves.

Quick cross-stitch! Beautify a bedroom with a quilted, ruffled spread lavished with prize roses. Pattern 600: transfer 12 motifs, quilting, easy directions for spread.

$1.00 for each pattern — cash, cheque or money order. Add 15¢ for each pattern for first-class mail and handling. Send to: Daily Colonist Pattern Dept., 60 Progress Ave., Scarborough, Ontario, M1T 4P7. Print plainly pattern number, your name, address.

New! 200 designs to knit, crochet, quilt, sew plus 3 free inside new 1976 NEEDLECRAFT Catalogue. 75¢

Crochet with Squares $1.00
Crochet a Wardrobe $1.00
Nifty Fifty Quilts $1.00
Ripple Crochet $1.00
Sew + Knit Book $1.25
Needlepoint Book $1.00
Flower Crochet $1.00
Hairpin Crochet Book $1.00
Instant Crochet Book $1.00
Instant Money Book $1.00
Instant Macramé Book $1.00
Complete Gift Book $1.00
Complete Afghans #14 $1.00
12 Prize Afghans #12 60¢
Book of 16 Quilts #1 60¢
Museum Quilt Book #2 60¢
15 Quilts for Today #3 60¢
Book of 16 Jiffy Rugs 60¢

258 CONDOMINIUMS and TOWNHOUSES

Park Pacific
Presents

ROYAL WOODS
Another exciting development by
PARK PACIFIC
Apartments
Victorians are looking and buying their new homes in record numbers
at
ROYAL WOODS
Over 100 of these superb homes have been purchased in the first month.
Come and look today and take advantage of the
BELOW MARKET FINANCING
For more information see our display ad in the Financial section of this paper.
1005-1009 MacKenzie
(by Quadra)
For special appointment to view call
ROYAL WOODS, 479-1113
479-8886
or
J. B. YOUNG 598-1818
or
Park Pacific
383-4124

Park Pacific
Investments
383-4124

Rockland Avenue Condominium
$41,500
A spacious two bedroom immaculate suite in Chevington manor. 1058 sq. ft., 1½ baths, quality carpets, etc. Large rooms. Amenities include sauna, swirlpool, billiard room, hobby room, lounge and separate lockers. Close to Beacon Hill, downtown, etc. Realistically priced for quick sale.

The Savoy
1-Bedroom and Den — New
$55,000
A deluxe suite facing south on the 5th floor. Concrete and steel construction. 1120 sq. ft. Large balconies with flower boxes. Good View. Brand new and ready for immediate occupancy.

Kensington Terrace
One bedroom
$32,500
A spacious (882 sq. ft.) condominium in one of Victoria's finest buildings. Living room is 18x21. Luxurious carpeting, fridge, stove and dishwasher. Amenities include billiard room, sauna, swirlpool, lounge. Vacant —ready for immediate occupance. M.L.S.

For appointment to view any of these fine suites please call:
Jim West
383-4124 or 595-4094

CEDAR HILL PLACE
1725 Cedar Hill Cross Road
TOTAL FINANCING ON REMAINING UNITS
Special Vendor deal on last few units allows minimal down payment and complete financing with interest no higher than current first mortgages rates. To buy now, $100.00 cash, balance of $45,400 at 12¼%, for a beautiful 2 bedroom, 1½ bath, 1075 sq. ft. unit with large fireplace and 20' living room in one of Victoria's finest condominiums. Similar deal available on a unique two bedroom and den unit with outside kitchen anw two patios. Open to view daily, except Sundays and Mondays from 1:30 to 4:30.
PACIFIC STRATA SERVICES LTD.
386-2437

YORKSHIRE HOUSE
935 FAIRFIELD RD.
GRAND OPENING
SAT. 2-8 P.M.
24 DELUXE APARTMENT HOMES
1 one-bedroom $32,000
23 two-bedroom from $40,500
SUPERB LOCATION
QUALITY CONSTRUCTION
SPACIOUS ACCOMMODATION
DISTINCTIVE DESIGN
Don't be disappointed. View while full selection available. Exciting suites with the accent on quality. Large living and dining rooms (some with bay windows) 2 bedrooms, Master ensuite with dressing area. Huge balconies (many have superb views). Underground parking. Only a short walk to Beacon Hill Park and Downtown. Ask about Canada Trust's unique no-interest loan available on the equity in your present home.
CANADA TRUST
1537 Hillside Ave.
595-5171

OPEN HOUSE
1433 FAIRCLIFF LANE
(Off Fairfield Road)
TODAY 1:30-4:00
1 bedroom $39,500
2 bedroom $42,900
LARRY LINEHAM
388-4477 595-0134
CHAMPION REALTY LTD.

258 CONDOMINIUMS and TOWNHOUSES

CONSIDER THIS 1 BEDROOM AND DEN
THIS CENTRALLY LOCATED 4TH FLOOR SUITE IS AS QUIET AS THEY COME. PLEASANT SOUHERLY OUTLOOK: FRIDGE, STOVE, DISHWASHER INCLUDED. LOW MONTHLY MAINTENANCE INCLUDES HEAT AND WATER PLUS THE USE OF THE MANY FACILITIES WHICH INCLUDE LOUNGE, BILLIARDS ROOM, WORKSHOP, SAUNA, SWIRLPOOL AND EXERCISE AREA. THIS REASONABLY PRICED SUITE MAY BE JUST WHAT YOU'VE BEEN LOOKING FOR. $35,900.
CALL:
M. K. LAWSON 595-2134
M. A. RUDDY 656-4089
OR
PARK PACIFIC INV. LTD.
383-4124

THE EAST PARK
1050 Park Blvd. (Cr. Cook)
Elegant 1 and 2 bedroom, 1 and 1½ bathroom apartment homes with Beacon Hill Park at your front door. Spacious rooms, wall to wall carpets, large private patios, controlled underground parking. There's more. Come and see for yourself.
Priced from $37,500
TRADES CONSIDERED
Open MON-SAT. 2-6. Apointments anytime call 384-9335.
david burr ltd.
655 Fort St. 384-9335

Whyte & Gower
Oak Bay Properties Ltd.
2227 Oak Bay Ave.
592-2407

OAK BAY $35,000
Delightful 1-bedroom suite situated on the 4th floor of one of the prettiest buildings in Oak Bay. Pleasant outlooks and just moments from Village shops, library and Senior Citizens Centre. Only 10 minutes to downtown. Ready for immediate occupancy. For viewing call CLIFF NORMAN, 592-2407 or 598-5275.

CONDOMINIUM ESTATE SALE
This 2-bedroom condominium must be sold. 1½ bathrooms, large master bedroom, in line living and dining room, balcony. Present all offers on $38,900. MLS 13342. Call: Alice Moore—592-4529, Ed Kraft — 652-3676

J. D. BOSDET LTD.
120-727 Johnson Street,
Victoria, B.C., 386-3128

BELIEVE IT!!!
Beautifully appointed one and two bedroom condominiums, starting at $25,000 full price. Some available with fabulous views over Cowichan Bay. "THE COWICHAN BAY ARMS"
Open for inspection
Mon. thru Sat. 2-5 p.m. 748-2080
DICK ACHURCH 746-4367
Douglas Hawkes Ltd.
Blanshard Street, Victoria

LARGE BACHELOR APARTment, heated pool, sauna, swirl pool and putting green. Near Beacon Hill Park and City centre. Operating expense including taxes $36.90 a month. Firm asking price $24,000. Mortgage available at 10%. 388-5385.

IMMACULATE 3 BEDROOM
$29,900
Completely redecorated condominium near Saxe Point Park, wall to wall shag throughout. Only $2,800 down for qualified buyer. Phone 592-7685 or 656-1458 for viewing.

SPENCER CASTLE, $64,900. 2 bedroom, 2 full baths, dining room, living room, 1,370 sq. ft., curtains, rugs, stove and appliances included. 384-0988.

263 GARAGES FOR SALE, RENT OR WANTED

WANTED TO RENT, GARAGE for storage of car. 383-4357.

265 HOUSES WANTED TO BUY

ELDERLY GENT WITH CASH
URGENTLY requires 3 bdrm. minimum step home with attached carport or garage. Near S.-Sears or K-Mart. Up to low 60's. Call:
HAZEL CLARKE 385-6635
NORMA HILL 383-7796
OFFICE 386-2911
Homefinders, Wall and Redekop

WINNIPEG COUPLE
Are looking for a 2-bedroom home with or without a basement in any decent area. Up to $50,000. Cash. Call Chris Greig 386-6164 or 479-7995 Castle Properties Ltd.

TWO ENGLISH LADIES
Require URGENTLY 2 or 3 bedroom. Nice area close to bus lines. Up to $50,000 cash.
Irene Dalziel 386-6164 or 477-6380
Castle Properties Ltd.

RETIRED ONTARIO SCHOOLTEACHER
Urgently requires two or three bedroom home $60,000 to $70,000. cash or cash to mortgage. Must be nice residential area. Irene Dalziel 477-6380 — 386-6164
CASTLE PROPERTIES LTD.

WANTED
2 OR 3 BDRM. HOUSE WITH ACcommodation for 2 extra students, full basement preferred. Low price range, all cash. MRS. McKEAGE 479-5868. Island Pacific Realty, 388-6231.

MUST BE JAMES BAY
Urgently reuqired older 2 bedroom home in the low 40's. Quickly call Freddy Starke 386-6164 or 479-3866. Castle Properties Ltd.

WANTED WANTED
2 bedroom home up to $50,000, Richardson, Richmond or Gonzales area. Basement not necessary. Call:
477-0191 ROMA NICOLL 384-4827
Royal Trust Real Estate Dept.

OAK BAY SO.
Dr. and wife need no-bsmt. 2-BR and a den home with sep. LR and small easy care lot near Windsor Park. Urgent. LEIGHTON NOBLE, 386-2955 or res. 658-8968. Mayfair Realty.

INVESTOR WANTS
Up and down duplex in area handy to city for rental. Any condition considered. Up to $60,000 cash. Call Chris Greig 386-6164 or 479-7995, Castle Properties Ltd.

PRIVATE
Want older home. Will buy for cash. 479-2209.

265 HOUSES WANTED TO BUY

Horses Have No Home Urgent!
The barn is more important than the house. Four horses need shelter before winter. Older House on 2.5 acres would be ideal. If you can help phone ELEANOR BRAY 592-1130 or MAUDE DOBSON 658-8837 or 477-0141.

Canada Permanent Trust Company

URGENT REQUESTS
1. 3 bedroom, basement home in any good area up to $50,000. Near schools.
2. Near new Gordon Head full basement home up to $85,000. This must be extra good. Sea view if possible.
3. A good town house up to $50,000. Prefer a fireplace.
4. Neat 2 bedroom somewhere around $45,000.
If you can help me with any of these requests, I would be most grateful. Business is brisk, take advantage of it, just dial:
477-0191 JOHN MOLYARD 384-4827
Royal Trust Real Estate Dept.

VANCOUVER EXECUTIVE
Has been transferred here and is looking for a 4 or 5 bedroom, single level home in the $65,000 range. Condition is not overly important as they will be renovating to suit their own tastes. If you have such a property and are considering selling Call Tom Raig at 386-6164 or 385-1606.
CASTLE PROPERTIES LTD.

WANTED
My client urgently requires a three-bedroom home in the Jubilee area. Will consider one that needs work. Price to $50,000. ANNA CHANDLER 384-6939 or 385-8784.

GENUINE
Retired serviceman wishes to relocate in Mill Bay, Cobble Hill or Brentwood. JACK WALDRON 385-9794.
DOUGLAS REALTY LTD.

WATERFRONT
or close WATERVIEW. I need a 1-bedroom plus den or 2-bedroom home close to bus route with garage or workshop. Genuine purchasers are retired. Priced $65,000-$75,000. For confidential evaluation without obligation call:
595-5171 TONY BROGAN 388-6275
Pager 2471
CANADA TRUST

WANTED COLWOOD METCHOSIN RD. AREA
If you have a 3-bdrm. home for sale with existing rental accommodation or potential for in-law suite please give me a call. Also wanted, 3-bdrm. home with workshop area in $54,000 range.
MARILYN MOORE
386-2911 478-2482
Homefinders, Wall and Redekop

CALL SHANE
For quick, thorough and reliable service in marketing your home, commercial or industrial property quickly call SHANE BEFURT, 383-3559 or 388-6231 25-hour service. Island Pacific Realty.

QUICK CASH
We require several older homes in need of repairs for our renovation division. Condition not important. Quick decisions and completions. No obligation.
C. ARNOLD J. McCORMACK
592-6454 592-6214
HENDERSON REALTY
385-9741

RETIRED COUPLE
Require 2 bedroom bungalow near bustop up to $45,000. Few steps O.K. Freddy Starke 386-6164 or 479-3866 Castle Properties Ltd.

for a 2 bedroom home in the $40 to $45,000 range. If you can help them out call Tom Raig at 386-6164 or 385-1606.
CASTLE PROPERTIES LTD.

268 LISTINGS WANTED

WANT TO SELL?
WE HAVE BUYERS AND NEED LISTINGS of all types of homes. No obligation unless sold. Call me now.
J. T. Mills
Res. 388-6752 Bus. 385-3411

Since 1904
Ker and Stephenson Limited
385-3411

SELLING?
Homes and acreages in the Royal Oak-Cordova Bay areas are constantly in demand. Help us maintain our inventory and add your home to our local listings. Call us today. We will ADVISE you of current market values; INTRODUCE your property to our many local and out-of-town buyers; SELL to your complete satisfaction and ASSIST in your relocation to a larger or smaller home of your choice. For personal service by a competent and friendly staff, Phone:
J. H. WHITTOME and CO. LTD.
479-1667
Royal Oak Branch.

THIS ISN'T YOUR ORDINARY REAL ESTATE AD
We have genuine buyers for residential low density, office, commercial zoned land. Feasibility advice without obligation and unlimited financing available!
PLEASE CALL DAVE GIBSON AT 388-9172 ANYTIME
FARMERS AND MERCHANTS TRUST COMPANY

SHAWNIGAN REALTY LTD.
Shawnigan Lake 743-5311
LIST YOUR SHAWNIGAN, COBBLE HILL OR MILL BAY PROPERTY
with
743-5311 JOHN ETTEMA 743-2607
743-5311 MARIE MALBON 743-5145
Call Collect Anytime

OUR LISTINGS HAVE BEEN selling. We need good listings such as your home for our many clients waiting to purchase. Call: B. KEELING, 388-6231. Island Pacific Rlty.

271 LOTS FOR SALE

NORTH SAANICH
Drilled wells on each of these three large lots, 85x320. Well treed for seclusion and privacy MLS 13825. Call ADELLA ZARFT 478-9607, HAZEL CAMPBELL 592-0632 or office 592-2431.
LANSDOWNE PROPERTIES LTD.

OFFERS
½ acre. Willis Point. Treed. Overlooks Finlayson Arm. Very pleasant area. $30,000. Call: JOHN HOLMS at 598-3344.
JACK MEARS OAK BAY REALTY LTD.

MUST BE SOLD
Vendors anxious. Sloping building lot with fantastic views of the sea and Mt. Baker. Approx. one-third acre. Asking $31,500. MLS. For information call 595-5171.
CANADA TRUST

BRENTWOOD
55x113.5 LOT next to 963 GRILSE LANE. Nicely treed and close to water. ASKING $23,750. E. WILKINSON or O. DOUGLAS 382-4251 anytime RITHET AGENCIES LIMITED.

BUILDERS Gordon Head Lots
LARGE SELECTION AVAILABLE ON TERMS. CALL CANADA TRUST — 595-5171

270 EXCHANGE REAL ESTATE

SOUTHERN CALIF. 2 BEDROOM residence on ½ acre in small town. Want Greater Victoria area or Saanich in $50,000 range. Call 386-2904 - apt. 114.

VANCOUVER BOUND?
I have a very nice house valued at $66,000, located in North Burnaby, would like to exchange for property in Victoria. 477-4155.

271 LOTS FOR SALE

SHAWNIGAN LAKE
A beautiful lot, gently sloping with lots of trees, affording you great privacy .42 acre in the well planned Shawnigan Beach Estates. Ownership entitles you to membership in the Country Club (1st year free) later at a nominal monthly cost. Low cost accommodation (till you build your cottage) and meals, beach us, boats, water skiing, tennis and golf is free. Only 45 min. drive from Victoria. An investment for the future, at only $14,900.
477-9858 TOVE BARLOW 386-7521
Service with Integrity
BOORMAN INVESTMENT CO., LTD.
1111 Government St.

TREE LOVERS DELIGHT
Perfect building site with treed seclusion and distant sea views. Plans avaiaible to build your dream home. Coll us now for tour of property. MLS. Price $29,500.
HAZEL CLARKE 385-6635
NORMA HILL 383-7796
OFFICE 386-2911
Homefinders, Wall and Redekop

BRENTWOOD AREA
Character lot with stream and trees — close to ocean, schools and shopping. Nice quiet area for executive home — on sewer. $26,900. 478-8305, Happy Valley Homes.

CLIP AND SAVE
3 Unserviced 50 ft. lots at Leonholm and Wilkinson. All 3 for $28,500, or two for $16,500 or one for $12,000. No business this weekend; please call Monday. BRIAN RIPLEY 598-3321.
JACK MEARS
OAK BAY RALTY LTD.

5 LARGE LOTS ELEGANT HOME
2 lots are .3 acre. Home is lovely, 1500 sq. ft. listed at $60,000. Sold as package for $159,000, or home first. PARO. Labernum Park area. M. LUND 652-2736 477-9514 R. BUTLER 479-7994
PRINCIPAL PROPERTIES LTD.

19 TREED LOTS
Fully serviced and NHA approved building LOTS, at intersection of Cedar Hill and Shelbourne (opposite Mt. Douglas Park). Some with view. $24,900-$28,900.
KNOWLES REALTY LTD.
384-8101
Bill Knowles Res. 656-3779
Greta Hofmeister Res. 592-6372

$7,000 BUYS A LOT
50x125' within the 4½ mile circle. Holding lot — buy it now and hold it for a few years until adjoining property is subdivided then build on it or sell at a profit. Call GLEN McGREGOR 384-8001 or Res. 477-3675. The Royal Trust Co.

MILL BAY LOTS
Four fully serviced, about one half acre lots, just approved. Well treed with beautiful sea views. Asking prices start at $18,000. Come and take your choice — these won't last long. For more information, please call:
477-0191 KNUD SCHWER 478-8203
Royal Trust Real Estate Dept.

CITY LOT
FULLY SERVICED
This lot must be sold. Ideal location, close to schools, shopping and transportation and fully serviced. Terms available. Full price $22,900. Call anytime.
MARK McKENZIE
384-8001 595-4596
The Royal Trust Co.

FANTASTIC SEA VIEWS
3.4 acre lot in Metchosin in area of unique homes. Close to Pearson College and Peddar Bay. $35,000 — reduced from $40,000. Lot 7 Gemini Road (sign on property). Rocky Point to Taurus, left on to Aquarius, right on to Gemini. 592-2684.

1 ACRE SEAVIEW
Manzer Rd. Look out over Sooke Harbour. Offers on $21,000.
JOHN MORRY 592-9770 or
The Royal Trust Co. 384-8001

LANTZVILLE LOT, 80X130 ON Rossiter. New subdivision. Make an offer on $12,000. MLS. MARY McGUIRE 385-8784 DONNA VALIKOSKI.
Douglas Realty Ltd.

BEAUTIFUL SEA VIEW. JUST steps to Wittys Beach. Large lot. Cleared. Excellent building site. $32,500. 112-355-2335

GABRIOLA IS. ONE BLOCK TO beach, lovely ½ acre treed lot, $11,000. Some terms. Collect 684-1783, 9:00 a.m. or 5:00 p.m.

WHIFFENSPIT NEARLY ½ acre, treed lot, Paved cul-de-sac, water and hydro, sea glimpses. $15,500. 478-9749.

NEAR ½ ACRE VIEW LOT Whiffenspit. By owner, $16,000. 642-5713.

1 ACRE NICELY TREED NEAR Deep Cove. Water, power and drive in, $30,000. 656-6168.

BROADMEAD LOT, $29,000. Phone 658-8818.

VIEW LOT IN LAKEHILL AREA, fully serviced, $25,600. 479-3976.

DUPLEX ZONED 77'X95'. WHAT offers? 886 Admirals Road.

274 PROPERTY WANTED

URGENT' Do You Have
A lot or land for rent or lease suitable for a Mobile Home?
WOULD YOU LIKE
To share it with me and earn extra revenue of about $90 per month. Call me at Robin Hood Sales, 478-9912 or write Box 4102, Victoria, B.C.

WANTED Land
Light industrial — industrial — limited commercial suitable for wholesale or warehouse. Call today, L. E. KIRK, 386-2955, Mayfair Realty, I.C.I. Dept.

ALL CASH
We will pay you cash for one lot or more, suitable for building; or acreage of any size in Victoria area, suitable for development. Phone now Kasapi Construction. 386-6191.

WANTED
Lots for cash. ALSO: 2 bedroom, no basement home Gordon Head and Sidney. Phone Audrey Grimshaw 477-0141 or 592-2513.
Canada Permanent Trust Company

PROPERTY WANTED SUITABLE for mobile home for retired couple. Must be near services. Reply Victoria Press, Box 638.

PROPERTY WANTED CORDOVA Bay Area. No agents please. 386-2510.

280 ACREAGE FOR SALE and WANTED

TEN ACRES
of fresh country air, nicely treed. Call me for price. We will even build a home for you.
BEN PARENT
598-5166 598-3641

SIXTY ACRES LARGE NEW HOME
with superb views of ocean, forest valleys. Fantastic for privacy and good living, at the asking price of $180,000. For details call
BEN PARENT
598-5166 598-3641
NEWSTEAD REALTY LTD.

280 ACREAGE FOR SALE and WANTED

SOOKE Waterfront 5 ACRES

A HEAVILY TREED LOT GENTLY SLOPING TO BEACH WITH LIGHT GRAVEL. 120 FT. AT WATER, 200' AT ROAD. BY WHIFFEN-SPIT. PRICED AT ONLY $37,500. CALL KEN MANN
BUS 598-5144 RES 592-7443
T. L. MANN & ASSOCIATES LTD.

BURNSIDE-HELMCKEN
2.40 ACRES
$74,900
NEWLY LISTED
Not the Taj Mahal but could be somebodys PARADISE ON EARTH. 3 bedroom older home — part basement — large barn, chick accommodation, machine shed, country atmosphere horse corral, pig sty. Excellent $32,000 mortgage, at 10½% interest. $325 per month may be assumed. For further details call CONNIE REYNOLRS 384-8001 or Res. 477-8914. THE ROYAL TRUST CO.

TRY 10 PER CENT. CASH
Nearly 15 acres. Within 10 Mile Circle. Very attractive land. Suitable for various uses. Some trees. Creek. On paved road. $83,900. MLS. Call: JOHN HOLMS at 598-3344.

HIGH LANDS
5 acres. Very private. Seclusion. Variety of trees. Good building sites. $32,000. Call: JOHN HOLMS at 598-3344.
JACK MEARS
OAK BAY REALTY LTD.

ACREAGE WANTED
We have 2 genuine clients desiring small acreage on the Saanich Peninsula. Price up to $50,000 for land only, and up to $100,000 for land and buildings. Call:
ALICE MOORE 592-4529 ED KRAFT 652-3676
J. D. BOSDET LTD.
120-727 Johnston St., Victoria, B.C. 386-3128

VIEWS GALORE
16.6 Acres fronting on Oldfield and Forest Hill Rd. overlooking Elk Lake and beyond to the San Juan Islands. Beautifully treed property that really is one of a kind. $115,000.
386-1234 Brian Brown 479-1667
J. H. WHITTOME and CO. LTD.
Royal Oak Branch

20 ACRES RIVERFRONT
REDUCED TO $49,900
Approx. 1300' of Riverfront on the Cowichan River, just 10 miles out of Duncan. The river bisects the property. All services available. Perfect location for a hide-away or a fishing lodge. Excellent steelhead fishing hole. Call GLEN McGREGOR, 384-8001 or Res. 477-3675. The Royal Trust Co.

WATERFRONT—
$45 PER FT.
Well, you figure it out! Approx. 3,000 ft. at the price of $135,000, this southern location on Salt Spring Island just has to be a good buy at this price. Plus two good beaches and 40 acres, subdividable. Call 592-3920 or 386-6552, F. C. Hully, Real Estate. 620 View.

DEVELOPMENT ACREAGE
Three parcels of land 18.4 acres, 9.5 acres and 12.75 acres on Atkins Road, Langford. Asking $5,500 per acre with attractive purchase terms. Particulars from:
HAROLD GROOS
Charman Pacific Realty Ltd.
385-9765

URGENTLY REQUIRED
Small subdivideable acreage in any area or subdivide with owner on profit sharing. Ben Greig, 386-6164 or 598-3105.
CASTLE PROPERTIES LTD.

COWICHAN RIVER
26.6 Acres — 1200 Ft. prime River frontage. Located 1¼ miles above Skutz Falls. Seclusion — an ideal retreat. Asking $35,000.
Howard Tomlin— 477-1327
Henderson Realty— 385-9741

300 ACRES
Just south of Duncan, not frozen, subdividable into 10 acre lots. $1500 per acre. Good land with lots of possibilities. Call Allan Klenman 382-7276 Town and Country Realty Ltd.

4 TREED ACRES
Metchosin area near Pedder Bay, 367 foot frontage on Rocky Point Road with hydro. New listing. Asking $39,000.
385-2471 JACK BETTS 477-4042
JOHNSTON and CO. LTD.

YOUNG CANADIAN COUPLE, wanting 3 or 4 acres. Semi or remote area of B.C. coast. Cheap as possible as we are not well heeled. No improvements necessary, will give up all timber rights. (Art) 383-0008.

24 ACRES IN THE HIGHLANDS on Cory Rd., 900' North off Munn Rd., in the 8 mile circle, near Lake, and school bus, Asking $60,000. 383-1478.

METCHOSIN OPPORTUNITY, 6 acres of my holding property including house, $78,000 cash. Victoria Press, Box 591.

WANTED: CENTRAL OR NORTH Saanich. Small acreage, perc tested. Suitable home and small garden site. 598-3869.

DASHWOOD REAL ESTATE
Parksville-Qualicum Specialists
(Qualicum) Ltd., 752-9266

DEEP COVE, APPROX. 1½ acres, with water, $31,900. 656-4966 after 4.

285 UP-ISLAND PROPERTIES

WALL & HEDEKOP HOMEFINDERS REALTY LTD.

OPEN HOUSE THURSDAY, OCT. 9, 1975
6-8 P.M. ELLISON PLACE, DOUGLAS HILL SUBDIV. COBBLE HILL
On Douglas Hill, an area of beautiful new homes. A brand new 3 bedroom basement home on four levels offering the following exciting features: beautiful fireplace, W.W. carpeting throughout, ensuite bathroom off master BDRM., walk-in closets, three bathrooms in all, laundry room, games room, glass sliding doors from dining area to verandah, attached garage with door, ½ acre on lot wih underground wiring. If you act on this beauty soon, you will be able to choose carpets to your own taste.
FOR FURTHER INFORMATION ON THIS LISTING, PLEASE CALL WERNER HEUSER AT 746-4154 or 749-6181 (eves)

PRICE REDUCED
On this immaculate 12'x60' three bedroom mobile. Front end kitchen, large bathroom, only three years old. Double parking, nice lot, garden space and much more. Permanently set up in a well run family park with many extras. Now only $14,900.
FOR FURTHER INFORMATION, PLEASE CALL RON MATHEWS AT 746-4154 or 748-2360 (eves)
DUNCAN, B.C.

LOCATED BETWEEN NANAIMO and Parksville Nanoose Bay Estates 12x60 mobile home on own level lot. Fully serviced set on concrete pad fully skirted with porch. Nice retirement area full price $23,900. Terms available. Call 112-468-7632 or Victoria 477-0443.

DENMAN ISLAND
1 acre highly wooded hillside, tall pines overlooking sea, clearing for home. Remainder of lot nearly level and more heavily wooded. $5,000 down, take over existing abreement for sale of $80 per month. Full price $13,000. 652-3168.

pearson REALTY LTD.
BOX 399, PARKSVILLE, B.C.

EAGLE REALTY LTD.
Box 1060 Parksville, B.C.
Telephone 248-6191

285 UP-ISLAND PROPERTIES

SHERMAN GROVE ESTATES

Tranquility
In the enchanting Cowichan Valley bordering the city of Duncan.
A peaceful townhouse development. 17 different home styles, fully landscaped amongst towering fir and maple trees left in their natural state as nature intended.
LESS THAN CITY PRICES AND ONLY MINUTES FROM VICTORIA. PRICES START IN THE LOW FORTIES WITH TERMS TO SUIT. OPEN 1 P.M.-5 P.M. DAILY INCLUDING WEEKENDS.
Follow Trans Canada through Duncan, turn left on Sherman Drive, then right on Alington Road.
CALL JOHN FERGUSON
383-5132 (24 Hrs.)
Sherman Grove Estates
Victoria
Or in Duncan
Dorothy Smith and Vera Wilson
748-8105 748-2521 (24 Hrs.)
THE PERMANENT
58 Station St., Duncan
(Exclusive Agents)
TRULY TRANQUIL LIVING

TRULY A QUALICUM BEACH GEM
REDUCED $10,000
Priceless views of Georgia Straits, mountains, Islands and surrounding open spaces and trees combined with great fishing off the beach is the location of this charming, as new rancher. Lovely landscaping, the flowers furnish endless and utter beauty and an excellent food garden is not to be overlooked. 1400 sq. ft., 3 excellent B.R.s one with ensuite plumbing and an utility rm. is a stopper. Quality carpeting throughout. A large double attached garage and an attractive compound has a metal storage shed. A winter's supply of dry alder complimetns the unique heating system that amazingly minimizes the electric heating.
Heavy shake roof and sharp vertical green siding compliments the white shutters. Low taxes, great water supply with no restrictions. Amongst beautiful homes where the values keep growing. A choice of 2 golf courses. Now! It is your opportunity at $67,000. M.L.S.
386-2111 ART PEAKER 477-3957
386-2111 BUD FORBES 652-2950
MONTREAL TRUST CO.

Recreational LOTS
Ideal for Retirement and Investment
NORTH OF QUALICUM — have a number of very nice lots starting at $10,000 and up (power, water, etc.) Also a 2 acre lot for $10,700.
DENMAN ISLAND — 1½ acre lots close to beach, hydro and water system. $14,900. Also a one acre waterfront (160 feet frontage).
HORNBY ISLAND — very good selection of ½ acre lots close to beach $6,000 and up (also waterfront lots).
For more information or to view contact Dave or Frank McLaughlin at Nanaimo Realty Co. Ltd., Box 518, Nanaimo, B.C. at 754-2311 or evenings Dave 753-5847 or Frank 390-4334.

QUALICUM BEACH AREA
LARGE LOT
$12,875.00
Waiting for you to build or move in your mobile home. Building site is cleared on level, well treed lot in progressive subdivision only a few minutes from popular* beach by good, all-weather road. Hydro on property. Early possession. Contact CLARE BROCK anytime at 398-3321 or 592-2173.
JACK MEARS
OAK BAY REALTY LTD.

PARKSVILLE
French Creek River
Enjoy the peace and quiet of a river side site just North of Parksville. Immaculate 916 sq. ft. mobile home just 2 years old. Includes fridge, stove, washer, dryer and some furnishings. The lot is 85x140 and the home is connected to hydro, phone, water and septic. Good value at only $27,900.
386-7771 Peter Mason 477-9318
MOODY AND MASON REALTY

GABRIOLA ISLAND
SOUTH END
This is a permanent, 2 year old residence. 2 bedrooms, 4 piece bath, old brick heatilator firepalce, electric heat. Boat launching and beach within 100 yards. ½ acre lot with waterview on 3 sides.
JEAN MCMICHAEL
595-5171 477-9113
CANADA TRUST

CROFTON
GOOD HOLDING OR DEVELOPMENT PROPERTY
41 acres zoned half-acre lots. Next to Maple Mountain Park, Osborne Bay Road. Preliminary plans for subdivision available. For details please phone RON BLACK 384-8001, The Royal Trust Co.

FOR SALE BY OWNER; 2* BEDROOM 12x60 (1974) Diplomat mobile home, skirted, on 20x60 cement slab, 14x60 covered patio, metal shed, completely furnished, includes color TV, stereo, on ½ acre, 7 miles south of Nanaimo in a quiet subdivision. Taxes about $40 a year. (Fir trees). 245-3774, G. Levins. Buffalo Trail, RR 1, Ladysmith, B.C.

CHERRY POINT
Treed 2 acre lot with sea and mountain view, beach access close by. Terms available on full price of $25,000. For details contact Walt Hearn 748-8186 Eves 743-2479.
ASTRO REALTY LTD.
427 Canada Ave.
Duncan, B.C.

WESTCOAST WATERFRONT
Almost 7ac., fully treed, 850 ft. waterfront, 850 ft. frontage on paved highway. Only 3 miles from Ucluelet. Excellent subdivision potential. Terms available. Phone 726-7122 after 6 p.m.

BY OWNER. PANORAMIC view of the Islands from high Chemainus. Fully modern 3 bedroom, large living room, dining area. Fireplace. Full basement plumbed and fireplace, double garage-carport. Large lot. Sewer. CMHC mortgage 7¼%. Full price $57,500. Box 1232, Chemainus, B.C.

SECLUDED FAMILY LIVING new 1465 sq. ft. home on 2 acre with plenty of trees. 3 good size bedrooms, master ensuite. Full cabinet kitchen, nook, plus dining room, big living room with beautiful heatilator fireplace. Cobble Hill area. Full price $49,900. Phone 746-5045.

SELL IT FAST CLASSIFIED Through DIAL 386-2121

290 FARMS FOR SALE and WANTED

COBBLE HILL FARM
20 acres, majority cleared and all fenced and cross fenced. Lovely 5-bedroom home with paved circular drive, first class barn, small chicken house, heavy duty shop (designed for gravel or logging truck servicing). 3 wells, plus rental trailer on property. Must be seen. Full price $162,000. For appointment to view call MICHAEL EVANS at 746-5171 or evenings at 748-9679.
H. W. DICKIE LIMITED
70 Government Street
Duncan, B.C.
"WE SELL THE ISLAND"

290 FARMS FOR SALE AND WANTED

BLACK CREEK—COMOX VALLEY
Camp 3 ranch, 135 acre farm. 1,800 sq. ft. home, 2 barns, machine shed and other outbuildings, machinery included. 65 acres under cultivation. Remainder 2nd growth, and rough pasture. $175,000 full price. MLS. For more information and brochure call GARY SUTHERLAND at 746-5171 or everings at 748-8810.
H. W. DICKIE LIMITED
70 Government Street
Duncan, B.C.
"WE SELL THE ISLAND"

293 GULF ISLAND PROPERTIES

SALT SPRING LANDS LTD.
PENDER ISLAND
11 ACRE ISLAND
Beautifully wooded with evergreens and arbutus, small beach, cabin, sheltered water moorage. This lovely island is in the South Gulf Island group. Exceptionally reasonable price of $60,000.
HALF ACRE WATERFRONT
Treed oceanfront with water access, good moorage, piped water and sewer. $20,000.
VIEW
Southern exposure view lot, with sweeping view of lower Gulf Islands. Fully serviced including sewer. $12,000.
TREED LOTS
Large selection of building lots, some with good garden soil. Piped water, power and phone. From as low as $6,000.
WATERFRONT FARM
24 ACRES
Over 600' of waterfront with a South exposure, small cove for mooreage, and pebble beaches. 7 Acres cleared and in pasture, fenced. Orchard of over 20 TREES. Several good wells plus piped water from a year round stream. — Beautifully made LOG home. Lg. L.R. Stone FP, Lg. Kit., 4-pc. bath. Utility Stg. room, 3 bedrooms, dining room, double garage — 2 storey shed. Small greenhouse. $139,000. Call MANFRED and GAYLE BURANDT, Pender Island 629-3271
SALT SPRING LANDS LTD.
Box 69 Ganges B.C. 537-5515

PENDER ISLAND
PORT WASHINGTON
—A very special view property of 8.71 acres.
—Western Exposure
—A charming two bedroom home built in 1971 mostly of cedar.
—A guest cottage
—Room for further development under present zoning which makes it ideal for several families or other groups.
—Excellent financing.
—A property with great potential being offered at $135,000.
For further information and viewing place contact
PETER NASH at 598-3321
JACK MEARS
Oak Bay Realty Ltd.

SATURNA ISLAND
Excellent opportunity for semi-retired couple to operate a Guest Lodge in the beautiful Gulf Islands. Overlooking Boot Cove near Lyall Harbour, this property provides 5 bedrooms, large panelled living room with fireplace and additional space for expansion. Set on 2-3 acre with access to sheltered cove, this property provies the only Guest House accommodation on the Island.
Asking $74,000 (terms)
656-1154 MR. ELWELL 477-3988
Gordon Hulme Limited

3 LARGE LOTS ON EAST ROAD
DENMAN ISLAND with beautiful water view over Lambert Channel. Water, hydro and blacktopped road. $9,000 each with terms. FI. NANCIAL SURVEY LTD. M. E. Braithwaite, 384-9305 Res. 592-0638.

SALT SPRING PRODUCTIVE 100 acre farm with ample water supply, large barn and implement shed, suitable for milk quota, best cattle or horses, modern deluxe 4 bedroom house on negotiable lease, $750 per month. 384-9306.

NORTH PENDER ISLAND, choice ½-acre lakefront lot. Trees, sandy beach, clear building site. View. Water and sewer on lot line. Reduced, $13,450 with terms. Includes shed, dock and dinghy. 592-6936.

GABRIOLA ISLAND
Two lots approx. ½ acre each situated in a nice area and close to power. Price each lot $7,500.
BERT COLES
384-8001 Res. 592-3311
The Royal Trust Co.

APPROXIMATELY 100 ACRES beautifully wooded elevated area, superb views of Gulf and San Juan Islands. Adjacent Bedwell Harbour. Owner, Reply Victoria Press, Box 675.

NORTH PENDER, HIGH, SECluded, 37 acres, older 2 bedroom house, furnace, hydro, winter stream, sunny exposure. $95,000. By owner. 388-9153.

SPELL IT OUT

When you have something to sell, the easiest way to find a buyer is to spell it out in print! You do that by placing a low-cost Classified Ad in the newspaper, telling our readers what you have to sell. We'll help you today! Give us a call at 386-2121.

294 MAINLAND AND OUT OF PROVINCE PROPERTIES

WHITE ROCK WOODED SETTING
This unique home is nestled in the trees on a easy care 75'x187' lot in the Ocean Park area, only 3 blocks to the beach and 1 block to shopping. Modified A frame with 3 bedrooms, TV room, den, large [illegible] ft. and big workshop-garage. Asking $79,000. Financing available. For further information, Phone Mary Small 531-7714 or 531-2921.
JEFF'S REALTY LTD.
2099 Johnston Road, White Rock, B.C.

294 MAINLAND AND OUT OF PROVINCE PROPERTIES

WASHINGTON
$2,000 down, for 2 well-treed lots in city of Pt. Townsend (just east of Pt. Angeles). Half mile to ocean. 2 miles to downtown. Balance of $3,000 at only $40 per mo. (10%). Excellent for investment, retirement or summer use. Mrn. Butler, Box 1081, Victoria, B.C. 477-9111.

HOMESTEAD, 640 ACRES, MILlions of acres of public land still available! Government Land Survey, 155 Laws — 20, Ukiah, California 65482.

Notice of Application for Change of Name
NOTICE is hereby given that an application will be made to the Director of Vital Statistics for a change of name, pursuant to the provisions of the "Change of Name Act," by me:— Ian Kei Lui of 722 Eastridge Place in Victoria, in the Province of British Columbia, as follows:— To change my name from Ian Kei Lui to Ian Kei Louie.
Dated this 2 day of October, A.D. 1975
Ian Lui

Notice of Application for Change of Name
NOTICE is hereby given that an application will be made to the Director of Vital Statistics for a change of name, pursuant to the provisions of the "Change of Name Act," by me:— Frances Elaine Atkinson of No. 11-2503 Blanshard St. in Victoria, B.C., in the Province of British Columbia, as follows:—To change my name from Frances Elaine Atkinson to Peri Lynn Bruce. My minor unmarried child's name from Wayne Charles Atkinson to Wayne Charles Bruce.
Dated this 2 day of Oct., A.D. 1975
Frances Elaine Atkinson

TENDER FOR NANAIMO SCHOOL
Tenders are invited for the construction of a 3,250 square foot wood and steel frame Addition to the DEPARTURE BAY ELEMENTARY SCHOOL ANNEX for the Board of School Trustees, School District No. 68 (Nanaimo), and will be received until 4:00 P.M. Thursday, OCTOBER 23rd at the Office of the undersigned.
A BID DEPOSITORY for specified Subtrades will close at 4:00 P.M. on Tuesday, OCTOBER 21st at the Nanaimo Construction Association.
A Bid Bond for $12,500 must accompany each Tender. A Performance Bond and a Labor and Material Payment Bond will be required from the successful Tenderer.
Drawings and Specifications may be viewed at:
—Nanaimo Construction Association
—Victoria Construction Association
—Amalgamated Construction Association, Vancouver
—Government Plan Room, Vancouver
and may be obtained by General Contractors from the Architects, BARLEY & WEISMILLER, No. 4 -321 Wallace Street, Nanaimo, on deposit of $50,00 per set, which is refundable on return of the documents in good condition.
The lowest or any tender not necessarily accepted.
Mr. J. THORPE,
Secretary-treasurer,
School District No. 68,
395 Wakesiah Ave.,
Nanaimo, B.C.

APPLICATION FOR A PERMIT UNDER THE POLLUTION CONTROL ACT (1967) (EFFLUENT)
PREAMBLE
Shawnigan Lake School has operated a biological sewage treatment system since 1959. Laboratory tests indicated that a good level of treatment is currently being provided. Effluent from this system discharges to a ditch which eventually finds its way to Shawnigan Creek.
The present application, published below, proposes that the treated effluent from the current system be discharged underground to tile disposal fields located on school property, in place of the current discharge to Shawnigan Creek. A three-year phase-out period is proposed in view of the Cowichan Valley Regional District's studies for overall sewage disposal, which are currently underway.
DEPARTMENT OF LANDS, FORESTS, AND WATER RESOURCES
WATER RESOURCES SERVICE
POLLUTION CONTROL BRANCH
APPLICATION FOR A PERMIT UNDER THE POLLUTION CONTROL ACT, 1967 (EFFLUENT)
This application is to be filed with the Director of Pollution Control, Parliament Buildings, Victoria, B.C. Any person who qualifies as an objector under section 13 (2) of the Pollution Control Act, 1967 may, within 30 days of the date of application, or within 30 days of the date of publication in The British Columbia Gazette or in a newspaper, or, where service is required within 30 days of the serving of a copy of the application, file with the Director an objection in writing to the granting of a permit, stating the manner in which he is affected. Those who do not so qualify may file with the Pollution Control Board an objection in writing under section 13 (6), in the same manner and time period as described above.
1. I, Shawnigan Lake School of Shawnigan Lake, B.C. hereby apply to the Director for a permit to discharge effluent from Domestic waste facultative lagoon located at Shawnigan Lake School, Shawnigan Lake, B.C. into the ground (subsurface) on school property (see Section 6 below) and give notice of my application to all persons affected.
2. The land upon which the works are located is Lot 1, Plan 4884, Shawnigan District.
3. The discharge shall be located at northeast corner of schools upper playing field.
4. The quantity of effluent to be discharged is as follows:
Average annual daily discharge (Based on operating period) 10,000 imperial gallons.
Maximum daily discharge — 10,000 imperial gallons.
The operating period during which the effluent will be discharged is continuous
5. The characteristics of the effluent discharged shall be equivalent to or better than BOD — 45 mg/1, suspended solids — 60 mg/1, pH 6.5-8.5:
6. The type of treatment to be applied to the effluent before discharge is as follows: Biological treatment in an existing facultative lagoon with chlorination of treated effluent. Discharge to Shawnigan Creek will cease September 1, 1978.
7. I, P. W. Hayward, Secretary-Treasurer, hereby certify that a copy of this application has been received by the Regional District of Cowichan Valley
P. W. Hayward
8. This application, dated on the 19th day of September, 1975, was posted on the ground in accordance with the Pollution Control Regulations.
A. A. Day,
for Ker, Priestman & Associates Ltd.,
Acting as agents
for Shawnigan Lake School

NOTICE TO CREDITORS
IN THE MATTER OF THE ESTATE OF FRANK AUGUSTUS REGINALD CONSIDINE, late of R.R. No. 1, Duncan, B.C.
NOTICE is hereby given that creditors and others having claims against the estate of the above named deceased are hereby required to send them to the undersigned Executor at P.O. Box 580, Victoria, B.C. before the 4th day of November, 1975, after which date the Executor will distribute the said estate amongst the persons entitled thereto, having regard only to the claims of which it shall then have received notice.
THE ROYAL TRUST COMPANY
Executor
By Crease & Company
its solicitors

NOTICE TO CREDITORS
IN THE MATTER OF THE ESTATE OF OLIVE EVANS, formerly of St. Mary's Priory Hospital, 567 Goldstream, Victoria, British Columbia, deceased.
NOTICE IS HEREBY GIVEN that creditors and others having claims against the estate of the above named deceased are hereby required to send them to THE CANADA TRUST COMPANY, 650 View Street, Victoria, British Columbia, V8W 2N9, Executor, on or before the 7th day of November, A.D. 1975, after which date the Executor will distribute the said estate among the parties entitled thereto, having regard only to the claims of which it then has notice.
THE CANADA TRUST COMPANY
Executor
By its Solicitors,
Messrs. Pearlman & Lindholm
Victoria, B.C.

AUCTION GALLERY
386-8448
MARATHON 8 DAY AUCTION
SALE STARTING TONIGHT 7 P.M.
Fri., Oct. 3 1975 7 p.m.
Sat., Oct. 4, 1975 7 p.m.
Mon., Oct. 6, 1975 7 p.m.
Tues., Oct. 7, 1975 7 p.m.
Wed., Oct. 8, 1975 7 p.m.
Thurs., Oct. 9, 1975 7 p.m.
Fri., Oct. 10, 1975 7 p.m.
Sat., Oct. 11, 1975 7 p.m.
Due to our large amount of consignments (over 5000 lots), the Auction Gallery is taking this approach to the liquidation of same.
Items include ten complete households of furniture, an estate sale, antique store, TV Shop, equipment and electronics, machinery, compressors, building materials, warehouse shelving, restaurant equipment, deep freezes, appliances, office equipment, new stereos, tools, 700 lots of antiques and much, much more.
Dealers and public welcome
DON'T MISS THIS ACTION FILLED AUCTION
FOR ACTION THINK AUCTION
FREE PICK-UP
FREE APPRAISALS
the AUCTION GALLERY
966 Yates 386-8448

THE CORPORATION OF THE DISTRICT OF OAK BAY
LAND USE CONTRACT
NOTICE OF PUBLIC HEARING
NOTICE is hereby given that all persons who deem their interest in property affected by the following proposed Land Use Contract will be afforded an opportunity to be heard before the Municipal Council on the matters contained therein, at a Public Hearing to be held in the Council Chamber, Municipal Hall, Oak Bay, B.C., on Thursday, October 9, 1975, commencing at 5:15 p.m.
A Land Use Contract with Cosmos Enterprise of North America Ltd., containing terms and conditions for the use of land and any and all buildings erected thereon, for the purpose of a Condominium side-by-side duplex building, on Lot 1, Block 19, Plan 4961, situated at 1999 Crescent Road, according to drawings prepared by Orme & Levinson, Architects.
A copy of the proposed Land Use Contract, with drawings, may be inspected at the Municipal Hall, Oak Bay, B.C., between the hours of 8:30 a.m. to 4:30 p.m., on any day in which the said Municipal Hall is open for business.
JEAN L. MACQUEEN
Deputy Municipal Clerk

SHERIFF'S SALE

Under and by virtue of a Writ of Fieri Facias issued out of the Supreme Court of British Columbia, Chilliwack Registry, and to me directed against the goods and chattels of Cheryl Stanley, I have seized and will offer for sale by Public Auction, at 6404 Central Saanich Road, Victoria, B.C., on Friday, the 17th day of October, 1975, at the hour of 10 o'clock in the forenoon, all the right, title and interest of Cheryl Stanley in—
1. One 8-year-old chestnut ARABIAN stallion "INDRON". Registration No. C40706. Sired by U.S. National Champion "RAFFON".
2. One Western silver mounted saddle.
3. One English saddle.
4. One Arabian saddle with full costume.
5. Miscellaneous tack including bridles, halters and ladies' riding habit.

Advance bids will be accepted by the undersigned for the above items up to Thursday, the 16th day of October, 1975. Advance bids must be accompanied by a certified cheque or money order, payable to the undersigned for 10% of the bid price. Unsuccessful bidders will be refunded their deposit on October 17th, 1975. The highest or any bid not necessarily accepted.
Terms of Sale: On a where is and as is basis, cash, plus 5% Sales Tax. Successful bidders will be requested to remove their goods within 48 hours after the Sale. For further particulars apply to the office of the undersigned or phone 387-6811.
W. A. LEE,
Sheriff—Vancouver Island Region No. 1
Sheriff's Office,
Victoria Law Courts,
Victoria, B.C.
September 23rd, 1975.

Department of Environment Fisheries and Marine Service
Sealed tenders clearly marked "Purchase of experimental fish — Rosewall Creek Hatchery" will be received by the Director, Pacific Biological Station, Nanaimo, B.C. V9R 5K6, up to 4:00 p.m. P.D.T. on October 10, 1975 at which time they will be opened.
The tenders for the purchase of an estimated 8500 lbs. of adult coho and 1500 lbs. of jack coho are to be submitted in letter form on a price per lb. basis, F.O.B. Rosewall Creek Hatchery site. The figures given are estimates only, and could be considerably lower or higher than stated.
These adult coho salmon will be available at the Rosewall Creek Hatchery approximately 6 miles north of Bowser, B.C. commencing October 15, 1975. The tenderer will supply adequate weighing scales, fish packing boxes and ice and will be required to pick up fish on 24 hour notice. The fish will be headed only.
All fish are expected to be in good condition and are to be processed for human consumption only. Weight of fish will be determined by Department personnel.
The tenderer will be responsible for transporting the fish and will observe that a bridge on the hatchery access road has a Department of Highways weight restriction of 20,000 lb.
To be considered, tenders must be accompanied by a money order or certified cheque payable to the Receiver General of Canada in the amount of 10% of the tender based on prices and estimated quantity of 10,000 lbs. The deposit of the successful tender will be retained until satisfactory completion of the operation. Payment for the fish taken is payable to the Receiver General of Canada 10 days after date of each pick-up of fish.
The Department reserves the right to reject any or all tenders and the highest tender will not necessarily be accepted.

THE GOVERNMENT OF THE PROVINCE OF BRITISH COLUMBIA
DEPARTMENT OF HOUSING

Proposal call Housing program

The Provinical Department of Housing invites proposals from developers for the construction of ground-oriented rental accommodation for families through the medium of a three stage submission.
Units proposed for construction should be sited on land owned by the proponent or under option to him in the Greater Vancouver and Lower Mainland Area, or the Greater Victoria Area.
Accepted proposals will be financed during construction and then purchased upon completion.
Proponents need only submit the following preliminary information in STAGE 1
1 Map indicating site location.
2. Evidence of ownership or control of site.
3 Proposed number and type of units.
4 Existing zoning and planned zoning if available.
5. An approximate unit price.
All proposals, clearly marked "Proposal Call Housing Program" should be submitted to:
Department of Housing,
c/o Dunhill Development Corporation Ltd.,
145 East 15th Street,
North Vancouver, B.C.
Information, or documents giving further details of the program, may be obtained by calling 980-5031 and asking for "Proposal call information".
THE HONOURABLE LORNE NICOLSON
Minister of Housing

Top seeds win squash openers

Top seeds Dave Cox of Victoria and Barb Savage of Vancouver won their first round matches Friday in the Victoria Labatt's Invitational Squash Tournamment.

Cox blanked Sandy Masterson of Vancouver, 3-0, in the "B" men's division and Miss Savage downed Ireta Fisher of Victoria, 3-0, in the women's division.

The "A" men's event begins today at the Racquet Club and play continues in the "B", "C", "D" and women's divisions.

Following are Friday's "B" and women's results:

"B" MEN'S
Dave Cox, Victoria, defeated Sandy Masterson, Vancouver, 3-0; Alan Brown, Vancouver, defeated Vern Slather, Vancouver, 3-1; Phil Perry, Victoria, defeated Andy McDonald, Vancouver, 3-1; Bruce Faaland, Seattle, defeated Martin Kaffka, Vancouver, 3-0; Jim Laing, Victoria, defeated Dave Hebb, Vancouver, 3-0; Keith Waterfall, Duncan, defeated Bob Armstrong, Vancouver, 3-2; Brian Covernton, Vancouver, defeated Tony Hardy, Vancouver, 3-1.

WOMEN'S
Barb Savage, Vancouver, defeated Ireta Fisher, Victoria, 3-0; Helen Mathews, Vancouver, defeated Eleanor Harper, Duncan, 3-0; Jennifer Bland, Victoria, defeated Vivian Irving, Victoria, 3-0; Brenda Cameron, Victoria, defeated Lyn Murezez, Vancouver, 3-0; Andre Levey, Victoria, defeated Alice Godsmark, Vancouver, 3-0; Nina Bland, Victoria, defeated Joy Campbell, Vancouver, 3-0; Sonia Joos, Victoria, defeated Carolyn Woolley, Victoria, 3-0; Sue Grimsdek, Vancouver, defeated Jill Waterfall, Duncan, 3-0.

Visiting XIs suffer losses

Healdsburg, California high school soccer teams discovered the wetter side of Victoria weather Friday and were buffeted by their hosts in a pair of exhibition matches.

Playing in a downpour at Victoria High School the Healdsburg senior team dropped a 5-0 decision to Vic High Tyees.

Ian Bridge, Wayne Windsor, John Spadafora, Tom Dickie and Phil Holt scored for the hosts, who had their scheduled league game with Belmont Braves postponed to Wednesday.

Earlier Central junior high school thumped the Healdsburgh junior team, 7-0.

Healdsburgh winds up its Victoria tour with games today against the Roadrunners at Reynolds. The junior teams play at 11 a.m. and the senior teams at 1 p.m.

Esquimalt wins opener

Esquimalt Legion opened the South Vancouver Island Junior "B" Hockey League schedule by blasting Juan de Fuca Metro Toyota Gulls, 12-0, Friday before 406 fans at Esquimalt Sports Centre.

John Bechtold, Jim Entzminger, Kevin Kennedy, and Murray Allen scored twice each and Peter Brand, Mark Unwin, Kerry Brewster and John Love, scored one each.

Brock Davies made 26 saves for the shutout while Ken Shaw and Dave Waight combined to stop 25 for Juan de Fuca.

Next games are Sunday. Fuller Lake Flyers play the Gulls 3 p.m. at Juan de Fuca Arena and Saanich plays Victoria 6 p.m. at Memorial Arena.

Volleyball play underway

Penticton teams scored wins in both boys' and girls' divisions Friday night at play got underway in the first annual Mount Douglas high school volleyball tournament.

Penticton boys downed Chilliwack and the girls from the Okanagan city trimmed Port Angeles in first-round action.

In other boys' games, Claremont defeated Belmont and Mission topped Oak Bay. Mt. Doug and Vic High play their first-round games tonight.

Vic High topped Mt. Doug in girls' play while South Delta defeated Belmont and Chilliwack downed Lake Cowichan.

Play in the round-robins and playoff continues throughout today with the finals slated for tonight.

Seven players pay for misdemeanors

TORONTO (CP) — The Canadian Football League went 47 games this season without any undue violence. That record of tolerance took a beating Sept. 28.

In game 48 at Regina between the Saskatchewan Roughriders and British Columbia Lions, three players were banished. Game No. 49 at Calgary, featuring the Stampeders and Edmonton Eskimos, saw four players ejected for fighting.

CFL commissioner Jake Gaudaur today fined all seven players $50 for their misdemeanors and threatened to increase the figure if any of the combatants puts on a repeat performance this year.

B.C.'s Slade Willis and 'Riders' George Wells and Ray Odums were disqualified from the game at Regina for fighting; Joe Forzani, Glenn Scolnik and Henry Sovio of Calgary, along with Bob McLaren of Edmonton, were sent off in the game at Calgary.

Nanaimo breaking break-in records

NANAIMO — RCMP here released figures Friday which show that there were more break-ins reported in this area during September than in any previous month on record.

The figures show a total of 136 incidents involving 42 private residences, 88 businesses and six schools.

Police said that 46 of those break-ins were cleared either by charges being laid or other means — such as offenders being turned over to juvenile authorities, showing a clearance rate of 34 per cent during the month.

Among those caught by police in September were eight juveniles and five adults. Among the juveniles, six of them accounted for 30 break-ins, mostly of private homes.

October has started off as a slower month for break-ins. Police Friday reported one incident, when the offices of the Fiesta Twin Theatres were entered and, with tools found on the premises, thieves broke off the spindle and hinges from an office safe but failed to get into the safe. They fled the area empty-handed.

Police were also investigating an armed robbery here. Reports said two men entered the Nicol Street Pay N'Save service station overnight. One of the men was armed with a rifle. They accosted the unidentified night attendant and made good their escape with about $70.

Figures released Friday also show September as a busy month for traffic offences.

The month-end statistics show there were 168 traffic accidents, 25 of them involving injuries and two people killed.

The deaths bring to 14 the number killed in traffic here so far this year, one more than in all of 1974, and two more than in the ten month period last year.

Police laid a total of 269 charges involving provincial statutes and there were 38 impaired drivers charged.

The Daily Colonist.

ABOUT TV

Week Commencing Oct. 4

Lady Randolph Churchill (1854-1921)

Lee Remick portrays Lady Randolph Churchill in the 7-part BBC series Jennie, premiering on Wednesday at 9 p.m. on Channel 9.

Jennie

SATURDAY, OCTOBER 4

8 A.M.
2—French Program
4—Tom and Jerry Cartoon
5—Waldo Kitty
6—Nuts 'N Bolts
7—Pebbles and Bamm Bamm
8—Nuts 'N Bolts
9—Electric Company
11—Bozo's Big Top
12—Pebbles and Bamm Bamm

8:30 A.M.
2—French Program
4—Lost Saucer
5—Pink Panther
6—Circle Square
7—Bugs Bunny
8—Circle Square
9—Mister Rogers
11—Clear and Free
12—Bugs Bunny

9 A.M.
2—Document
4—Adventures of Gilligan
5—Land of the Lost
6—Kiddies on Camera
7—Bugs Bunny
8—Kiddies on Camera
9—Sesame Street
11—George and Diane Ivey
12—Bugs Bunny

9:30 A.M.
2—Document continued
4—Uncle Croc's Block
5—Run, Joe, Run
6—Wrestling continued
7—Scooby-Doo
8—Fantastica
9—Sesame Street continued
11—The Lesson
12—Magilla Gorilla

10 A.M.
2—French Program
4—Uncle Croc's Block
5—Baseball Play-off
6—Wrestling continued
7—Shazam!
8—Kidstuff
9—Electric Company
11—Life in the Spirit
12—Shazam!

10:30 A.M.
2—Peanuts and Popcorn — Movie
4—Oddball Couple
5—Baseball continued
6—Golden Years
7—Shazam continued
8—Kidstuff continued
9—Mister Rogers
11—Charisma
12—Shazam continued

11 A.M.
2—Movie continued
4—Speed Buggy
5—Baseball continued
6—Under Attack
7—Far Out Space Nuts
8—Pete's Place
9—Villa Alegre
11—Wally's Workshop
12—Batman

11:30 A.M.
2—Movie continued
4—American Bandstand
5—Baseball continued
6—Attack continued
7—Ghost Busters
8—Art of Cooking
9—Our Story
11—Wanted: Dead or Alive
12—Huckleberry Hound

12 NOON
2—Movie: Title TBA
4—Bandstand continued
5—Baseball continued
6—McGowan and Company
7—Valley of Dinosaurs
8—McGowan and Company
9—Big Glue Marble
11—Wrestling
12—Valley of Dinosaurs

12:30 P.M.
2—Movie continued
4—Movie: Mr. Pennypacker
5—Baseball continued
6—Joy of Collecting
7—Fat Albert
8—Joy of Collecting
9—Sesame Street
11—Wrestling continued
12—Fat Albert

1 P.M.
2—Movie continued
4—Movie continued
5—Baseball Play-off
6—Country Way
7—Children's Film Festival
8—Country Way
9—Sesame Street continued
11—Soul Train
12—Children's Film Festival

1:30 P.M.
2—Movie continued
4—Movie continued
5—Baseball continued
6—Outdoor Sportsman
7—Festival continued
8—Outdoor sportsman
9—Maggie's Exercise Program
11—Soul Train
12—Festival continued

2 P.M.
2—Team Canada Highlights
4—Movie: Checkpoint
5—Baseball continued
6—Team Canada Highlights
7—Dialogue
8—Keith McColl
9—Love Tennis
11—Movie: Captain January
12—Page 12

2:30 P.M.
2—Highlights continued
4—Movie continued
5—Baseball continued
6—Highlights continued
7—Wagon Train
8—Movie review
9—Idea Thing
11—Movie continued
12—Outlook

3 P.M.
2—Tennis Highlights
4—Movie continued
5—Baseball continued
6—Tennis Highlights
7—Wagon Train continued
8—Under Attack
9—Say Brother
11—Movie continued
12—News Conference

3:30 P.M.
2—Tennis continued
4—F Troop
5—Baseball continued
6—Attack continued
7—Movie: King Kong vs. Godzilla
8—Attack continued
9—Say Brother continued
11—Treasure Island Cartoon
12—Fantastic Voyage

4 P.M.
2—Snowmobile Test—Special
4—NFL Game of the Week
5—Cesar's World
6—Snowmobile Test—Special
7—Movie continued
8—Travel '75
9—Mister Rogers
11—Cartoon continued
12—Funorama

4:30 P.M.
2—Special continued
4—Wide World of Sports
5—World of Survival
6—Special continued
7—Movie continued
8—Wide World of Sports
9—Sesame Street
11—Sports Spectacular
12—Sports Spectacular

5 P.M.
2—Bugs Bunny
4—Sports continued
5—Animal World
6—Bugs Bunny
7—Movie continued
8—Sports continued
9—Sesame Street continued
11—Sports continued
12—Sports continued

5:30 P.M.
2—Welcome Back, Kotter
4—Sports continued
5—News
6—Welcome Back, Kotter
7—News
8—Sports continued
9—Electric Company
11—Sports continued
12—Sports continutd

ALL TIMES ARE LOCAL

CHANNELS RESERVE RIGHT TO MAKE LAST MINUTE CHANGES

EVENING PROGRAMS

6 P.M.
2—News
4—College Football
5—News
6—News
7—News
8—Wrestling
9—Zoom
11—Hee Haw
12—News

6:30 P.M.
2—Monty Python
4—Football continued
5—Seattle Weekly
6—Monty Python
7—Space: 1999
8—Wrestling continued
9—Student Filmmakers
11—Hee Haw
12—Page 12

7 P.M.
2—All Around the Circle
4—Football continued
5—High Rollers
6—Hawaii Five-O
7—Space 1999 continued
8—Emergency
9—Washington Week
11—Mission Impossible
12—Channel 12 Special

7:30 P.M.
2—Movie: Catherine the Great
4—Football continued
5—Let's Make a Deal
6—Five-O continued
7—Doc
8—Emergency continued
9—Wall Street Week
11—Mission Impossible continued
12—Canadians

8 P.M.
2—Movie continued
4—Football continued
5—Emergency
6—Movie: Fear on Trial
7—Jeffersons
8—Jeffersons
9—Rivals of Sherlock Holmes
11—Porter Wagoner
12—Hollywood Squares

8:30 P.M.
2—Movie continued
4—Football continued
5—Emergency continued
6—Movie continued
7—Don Adams Screen Test
8—Funny Farm
9—Rivals continued
11—Country Pop
12—Doc

9 P.M.
2—Movie continued
4—Lawrence Welk
5—Movie: Shamus
6—CBC Drama
7—Movie continued
8—U.S. College Football
9—Movie: What Price Glory
11—Nashville Music
12—Mary Tyler Moore

9:30 P.M.
2—Movie continued
4—Welk continued
5—Movie continued
6—Movie continued
7—Bob Newhart
8—Football continued
9—Movie continued
11—Buck Owens
12—Bob Newhart

10 P.M.
2—Phyllis
4—Howard Cosell
5—Movie continued
6—Bobby Goldsboro
7—Carol Burnett
8—Football continued
9—Movie continued
11—Wrestling
12—Sammy and Company

10:30 P.M.
2—Billy Liar
4—Cosell continued
5—Movie continued
6—Billy Liar
7—Burnett continued
8—Football continued
9—Movie continued
11—Wrestling continued
12—Sammy continued

11 P.M.
2—News
4—News
5—News
6—Movie: Shamus
7—Beacon Hill
8—News
11—Movie: Monkey Business
12—Sammy continued

11:30 P.M.
2—News
4—Sammy and Company (11:45)
5—Weekend
6—Movie continued
7—Beacon Hill continued
8—News
11—Movie continued
12—Movie: The Odd Couple

12 MIDNIGHT
2—Onedin Line
4—Sammy and Company
5—Weekend continued
6—Movie continued
7—Movie: Deadlier Than the Male
8—Movie: Hustling
11—Movie continued
12—Movie continued

12:30 A.M.
2—Midnight (1:00)
4—Sammy and Company continued
5—Movie: Green Mansions (1:00)
6—Movie continued
7—Rock Concert (2:00)
8—Movie: From Here to Eternity (2:00)
12—Movie continued

ALL TIMES ARE LOCAL

CHANNELS RESERVE RIGHT TO MAKE LAST MINUTE CHANGES

Today's Highlights

Peanuts and Popcorn, on 2 at 10:30 a.m. Debut of a new series of feature films and adventure serials for children, beginning today with Heidi. (60 mins.)

JEAN DRAPEAU
. . . on 5 at 11:30 p.m.

Team Canada '74, on 2 and 6 at 2. Highlights of the eight-game hockey series between WHA Team Canada and the USSR, played last September in Moscow and four Canadian cities. (60 mins.)

Tennis, on 2 and 6 at 3. Celebrity tennis highlights of matches played in Ontario. Canadian entrants include retired hockey players Henri Richard and Eddie Shack and equestrian Jim Elder. (60 mins.)

Canadian Snowmobile Test, on 2 and 6 at 4. A test of viewer's knowledge of snowmobiling safety. (60 mins.)

Carol Burnett Show, on 7 at 10. Host Carol and her regular Tim Conway, Harvey Korman and Vicki Lawrence welcome singer-dancer-actress Shirley MacLaine to tonight's show. (60 mins.)

Sammy and Company, on 12 at 10. Host Sammy Davis Jr.'s guests include Dinah Shore, Alan Alda, Diahann Carroll and Redd Foxx. (90 mins.)

Weekend, on 5 at 11:30. Another edition of this newsmagazine series with scheduled segments including The First Billion Dollar Olympics? — a sample of opinions from Montreal's mayor Jean Drapeau and its citizens on the financial controversy surrounding the 1976 Summer Olympic Games. (90 mins.)

Key to Ratings:
Excellent xxxx
Good xxx
Fair xx
Poor x

Movies

The Remarkable Mr. Pennypacker (xx), on 4 at 12:30. An amusing 1959 comedy starring Clifton Webb as a free-thinking scallywag of the 1880s who admits to bigamy after fathering 17 children. Dorothy McGuire and Charles Coburn co-star.

Checkpoint (xx), on 4 at 2. Anthony Steele and Stanley Baker star in this 1957 English-made drama about robbery and murder on the Grand Prix-racing circuit.

Captain January (xx), on 11 at 2. A 1936 Shirley Temple drama about a waif adopted by a lighthouse keeper.

King Kong vs. Godzilla (x), on 7 at 3:30. A silly 1962 Japanese-made thriller.

Catherine the Great (xxx), on 2 at 7:30. An elaborate 1934 British-produced historical drama about the German-born empress who ruled Russia in the 18th century. The film focuses mainly on her ill-fated marriage to the mad Grand Duke Peter, and stars Elisabeth Bergner, Douglas Fairbanks Jr., and Flora Robson.

GEORGE C. SCOTT
. . . on 6 at 8 p.m.

AUDREY HEPBURN
. . . on 5 at 1 a.m.

Fear on Trial (xxxx), on 6 at 8 p.m. George C. Scottt (as attorney Louis Nizer) and William Devane (as John Henry Faulk) are brilliant in this excellent 1975 dramatization based on the true life incident of one man's battle against a blacklist. The story is based on a 1956 lawsuit by popular CBS radio and television personality John Henry Faulk against AWARE, Inc., for falsely labeling him pro-Communist, thus ruining his broadcasting career. This film dramatizes Faulk's six-year fight — its personal toll and its culmination in the courtroom. Recommended.

Shamus (xx), on 5 at 9. Burt Reynolds and Dyan Cannon star in this 1973 violent crime-drama about a tough private eye hired to recover some stolen diamonds.

What Price Glory (xxxx), on 9 at 9. PBS's Silent Movies series begins with this 1926 classic, directed by Raoul Walsh, that offers a frank and realistic look at the lives of two men in the First World War. Adapted from the award-winning stage play by Maxwell Anderson and Lawrence Stallings, and starring Victor McLaglen and Edmond Lowe.

Monkey Business (xxxx), on 11 at 11. A 1931 Marx Brothers comedy classic about the adventures of Groucho, Chico, Harpo and Zeppo as stowaways on a passenger liner.

Shamus (xx), on 6 at 11:15. (See earlier this evening for details.)

The Odd Couple (xxxx), on 12 at 11:30. Walter Matthau and Jack Lemmon shine in this entertaining 1968 film rendering of Neil Simon's Broadway hit about a pair of mismatched roommates.

Deadlier Than the Male, on 7 at midnight. No rating available on this 1967 English-made adventure-spoof about a group of highly trained female assassins, starring Elke Sommer and Sylvia Koscina.

Hustling (xxx), on 8 at midnight. A 1975 made-for-television drama starring Lee Remick as a newspaper reporter assigned to do a story on prostitution in Manhattan.

Green Mansions (xxx), on 5 at 1 a.m. A beautifully filmed 1959 adventure, based on W. H. Hudson's 1904 novel about a young man who falls in love with a bewitching nature girl who lives in the jungles of Venezuela, starring Audrey Hepburn and Anthony Perkins.

From Here to Eternity (xxxx), on 8 at 2 a.m. An Academy Award for Best Film of 1953 went to this superbly-acted movie version of James Jones' novel about life in a Honolulu Army post just before the attack on Pearl Harbour. An excellent cast includes Burt Lancaster, Deborah Kerr, Frank Sinatra (Oscar, Best Supporting Actor), Montgomery Clift and Donna Reed (Best Supporting Actress).

Famed Silent Screen Star Hosts Classic Movie Series

A treasury of American silent classics with the greatest film stars of all times, will be presented on KCTS-9's second series of The Silent Years. Beginning October 4 at 9:00 p.m., stars like Charlie Chaplin, Buster Keaton, Mary Pickford, Rudolph Valentino, Douglas Fairbanks, Lillian Gish, John Barrymore and Jackie Coogan will grace the KCTS-9 screen in twelve of the greatest films produced in the silent era.

Directors of the stature of D. W. Griffith, John Ford, Frank Borzage and Raoul Walsh are represented in films which range in subject and mood from an historical epic like The Iron Horse through the warm romance of The Eagle, the touching pathos of Broken Blossoms, the swashbuckling adventure of The Iron Mask, and the carefree comedy of Peck's Bad Boy.

For each of the films, the producers, Killiam Shows, have gone back to the earliest and best generation materials available, and have reproduced them in the color tints used in movie palace presentations of the 20's .Each feature has also been given a newly-composed music track, recorded under the supervision of William Perry, Music Director of the Museum of Modern Art in New York.

As KCTS-9 General Manager Dr. Richard J. Meyer points out: "Silent films are now recognized as an essential part of our cultural heritage .Since only public television can show such legendary films uncut and uninterrupted, we at Channel 9 are proud to present this film package and grateful to Pacific Northwest Bell for making it possible."

LILLIAN GISH

Lillian Gish, one of the truly distinguished performers in the history of motion pictures, will host the series, providing introductions and historical background for each film. Together with her sister Dorothy, Lillian began her acting career during the early years of the medium, and helped it grow into the most vital and influential of present day art forms. Discovered by D. W. Griffith, she became his greatest star appearing in such masterpieces as Birth of a Nation (which had a rare TV presentation on KCTS-9); Broken Blossoms (to be seen in this series); Way Down Easy; and Orphans of the Storm (seen in Silent Years, part I).

Her modern film and theatrical credits are just as impressive. In fact, in 1971 the Academy of Motion Picture Arts and Sciences bestowed on Lillian Gish an Acdemy Award for "superlative activity and for distinguished contribution to the progress of motion pictures." Her activity today — on Broadway, on the college lecture circuit, in print and on television — is as prodigious as her early career. Her extensive background and artistry give her a unique perspective on films to share with the Silent Years audience.

The first film in the series, airing October 4 at 9:00 p.m., is What Price Glory, starring Edmund Lowe and Victor McLaglen. One of the great stage successes of the 1920's, What Price Glory, a remarkably frank and realistic treatment of World War I by Maxwell Anderson and Lawrence Stallings, was a natural vehicle for translation to the screen. Raoul Walsh won national acclaim for his brilliantly-handled film version.

Critics have called the casting "perfect." Victor McLaglen and Edmund Lowe have the starring roles as the roistering comrade-in-arms Captain Flagg and Sergeant Quirt, who battle each other as vigorously as they do the opposing army. Their personal fight blazes more fiercely when the object of their natural attentions is the lovely but fickle Charmaine, played by Delores Del Rio. Charmaine is the very embodiment of the Mademoiselle d'Armentieres type, as she savors passing along to Sergeant Quirt the very garters she had been given by Captain Flagg.

According to The New York Times, What Price Glory? is "a story of wine, women and war . . . a powerful screen effort . . . the blazing jealousy of Captain Flagg and Sergeant Quirt is vividly pictured in those scenes behind the lines, and these same soldiers are depicted as Marines who forget everything in loyalty to their flag once they step out of their billets to fight."

Throughout the film, rich and ribald comedy alternates with scenes of high action, but the basic philosophic premise of the play is never lost: that, as Captain Flagg says, "There's something rotten about a world that's got to be wet down with the blood of boys like these."

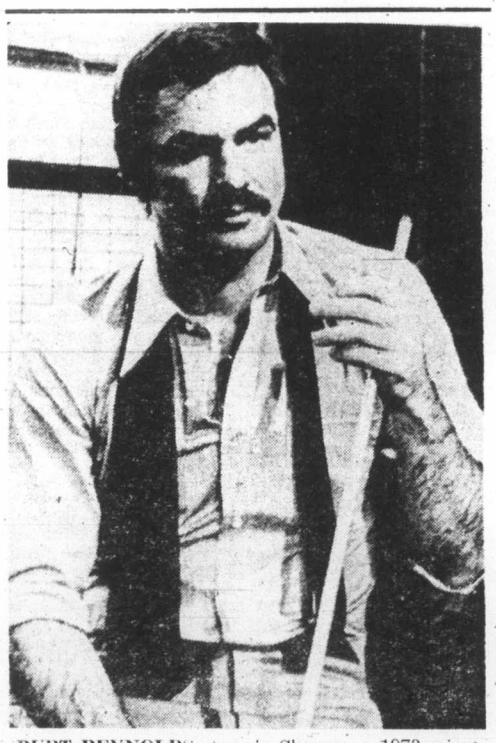

BURT REYNOLDS stars in Shamus, a 1973 crime-drama about a tough New York City private eye, to be telecast on Saturday at 9 p.m. on Channel 5 and 11:45 p.m. on Channel 6.

SPORTS HIGHLIGHTS

SATURDAY

Baseball Play-off 10 a.m. (5)

Baseball Play-Off (5) Pirates vs. Reds.

Outdoor Sportsman 1:30 p.m. (2, 6)

NFL Game of the Week 4 p.m. (4)

Wide World of Sports 4:30 p.m. (11, 12) Drag racing; figure skating.

Sports Spectacular 4:30 p.m. (11, 12) Auto race; hydroplane race.

College Football 6 p.m. (4) Ohio State vs. UCLA.

College Football 9 p.m. (8) Ohio State vs. UCLA.

SUNDAY

This is the NFL 8:30 a.m. (5) Highlights of games played Sept. 28-29,

NFL Football 10 a.m. (2) Steelers vs. Browns.

NFL Football 10 a.m. (5) Saints vs. Falcons.

CFL Football 10:30 a.m. (8) Blue Bombers vs. Alouettes.

Tennis 11 a.m. (9) Island Holidays Pro Classic.

College Football 1975 12 noon (4)

Baseball Play-Off 1 p.m. (5)

NFL Football 1 p.m. (7, 12) Redskins vs. Eagles.

Cougar Football Highlights 4 p.m. (5) Washington State vs. Illinois.

MONDAY

NFL Football 7 p.m. (4) Cowboys vs. Lions.

CFL Football 12 mid. (2) Stampeders vs. Lions.

TUESDAY

Baseball-Playoffs 5:15 p.m. (5)

WEDNESDAY

CFL Football 5 p.m. (2, 6) Tiger-Cats vs. Rough Riders.

SPORTS NOTABLES TEAM FOR TENNIS

When CBC Celebrity Tennis is telecast, on Saturday, October 4 at 3 p.m., viewers will be watching many of Canada's top stars in action. Few of them, however, are stars of the tennis courts. Most have made their names in some other field of endeavor. . . football, riding, acting, writing, etc., etc.

The class of the tourney were a couple of unlikely candidates, veterans of the hockey and column-writing wars, Eddie Shack and George Gross. On their way to fame, the two swept aside the challenges of such luminaries as sports commentator Tom McKee, King of Kensington host Terry David Mulligan, star Al Waxman, CBC radio general-manager of Sport O'Keefe Graham Leggatt, equestrian star Jim Elder, and recently-retired NHLer Henri Richard.

Producer Jim Thompson has put together a fun-filled hour of highlights of the tournament, held at the Inn and Tennis Club at Manitou, Ontario. Some of the more entertaining moments from all the matches will be shown on the telecast.

In addition to the glory of winning the tourney, each of the leading stars won an amount of money, which was donated to their favorite charity.

HENRI RICHARD

Montague BRIDGMAN Ltd.
China Crystal Gifts
811 Government St 383-0821

Pillows!

Daniadown pillows are made in the European tradition with pure goose down and the finest European down-proof cotton cambric. Soft, medium and firm weights, in all sizes, including the big 30"x30" continental pillow that Olaf is holding. Scandanavian quilts too.

daniadown quilts
made by solberg's upholstery ltd.
Victoria: Victoria General Store
767 Fort Street. Phone: 383-6133
Vancouver: 3580 West 41st. Ave.
Phone: 266-4750

GET MOVIN ON
AND KEEP MOVING WITH
OK TIRE STORES

(Tread Similar)
BUY GRIPPERS — NOT SLIPPERS
Example:
BUY 2 A78x13 (600-13)
RETREADS each installed
17.95
★ Other Retreads Similar Savings
★ Full Warranty Same as a New Tire
EARLY SNOWBIRD SPECIAL
When You Buy
2 NEW RETREADS (Grippers)
You Get An
ALIGNMENT
FOR ONLY 6.95 On Most Domestic Cars. Special — Complete Camber and Caster

2940 Douglas St. at Burnside, 386-3156
STORE HOURS: 8 a.m. to 5:30 p.m.

WESTERN
← OK TIRE
386-3156

SUNDAY, OCTOBER 5

6 A.M.
2—Sesame Street
4—Cleophus Robinson
5—I Like Myself
6—Rex Humbard
7—World Conference — Special
8—Rex Humbard
9—Sesame Street
11—Jimmy Swaggart
12—Cartoon

8:30 A.M.
2—Sesame Street continued
4—AG-USA
5—NFL Highlights
6—Rex Humbard
7—Conference continued
8—Rex Humbard
9—Sesame Street continued
11—I Believe In Miracles
12—Aquaman

9 A.M.
2—Meeting Place
4—Insight
5—Highlights continued
6—Day of Discovery
7—Conference continued
8—Search
9—Sesame Street
11—Trans-World Missions
12—Anchor

9:30 A.M.
2—Meeting Place continued
4—Vision On
5—Grandstand
6—Masters Touch
7—NFL Pre-Game Show
8—Joys of Belonging
9—Sesame Street
11—Lifestyle
12—NFL Pre-Game Show

10 A.M.
2—NFL: Steelers vs. Browns
4—Vision On continued
5—NFL: Broncos vs. Bills
6—Oral Roberts
7—NFL: Saints vs. Falcons
8—Oral Roberts
9—Sesame Street
11—My Favorite Martian
12—NFL: Saints vs. Falcons

10:30 A.M.
2—Football continued
4—Devlin
5—Football continued
6—Search
7—Football continued
8—CFL: Winnipeg at Montreal
9—Sesame Street
11—Hour of Power
12—Football continued

11 A.M.
2—Football continued
4—These are the Days
5—Football continued
6—It Is Written
7—Football continued
8—Football continued
9—Tennis
11—Hour of Power
12—Football continued

11:30 A.M.
2—Football continued
4—Make a Wish
5—Football continued
6—Garner Ted Armstrong
7—Football continued
8—Football continued
9—Tennis continued
11—Voice of Calvary
12—Football continued

12 NOON
2—Football continued
4—College Football Highlights
5—Football continued
6—Sports Review
7—Football continued
8—Football continued
9—Tennis continued
11—Rex Humbard
12—Football continued

12:30 P.M.
2—Sportsweek
4—Highlights continued
5—Football continued
6—I Believe In Miracles
7—Football continued
8—Football continued
9—Tennis continued
11—Rex Humbard continued
12—Football continued

1 P.M.
2—Movie: Love and Kisses
4—Directions
5—Baseball Play-Off
6—Country Way
7—NFL: Redskins vs. Eagles
8—Country Way
9—Tennis continued
11—I Dream of Jeannie
12—NFL: Redskins vs. Eagles

1:30 P.M.
2—Movie continued
4—Issues and Answers
5—Baseball continued
6—Learning for Leisure
7—Football continued
8—Star Trek
9—Tennis continued
11—Movie: Navy vs. The Night Monsters
12—Football continued

2 P.M.
2—Movie continued
4—Medix
5—Baseball continued
6—Island Country Garden
7—Football continued
8—Star Trek continued
9—Tennis continued
11—Movie continued
12—Football continued

2:30 P.M.
2—Wild Kingdom
4—Impact
5—Baseball continued
6—Movie: Devil and Miss Sarah
7—Football continued
8—Movie: Devil and Miss Sarah
9—Tennis continued
11—Movie continued
12—Football continued

3 P.M.
2—Gardening (3:15)
4—Action: Inner City
5—Baseball continued
6—Movie continued
7—Football continued
8—Movie continued
9—Sundown Shindig — Music
11—Movie: Fancy Pants
12—Football continued

3:30 P.M.
2—Money Makers
4—Medicine Men
5—Baseball continued
6—Movie continued
7—Football continued
8—Movie continued
9—Music continued
11—Movie continued
12—Football continued

4 P.M.
2—Country Canada
4—Barbary Coast
5—Cougar Football — Highlights
6—Country Canada
7—Movie: Bye, Bye Birdie
8—Horst Koehler
9—Mister Rogers
11—Movie continued
12—Cartoons

4:30 P.M.
2—Hymn Sing
4—Barbary continued
5—Football Highlights continued
6—Hymn Sing
7—Movie continued
8—Question Period
9—Sesame Street
11—Movie continued
12—Funorama

5 P.M.
2—Black Beauty
4—Husky football highlights
5—Meet the Press
6—Black Beauty
7—Movie continued
8—Untamed World
9—Sesame Street
11—Here Come the Brides
12—Judy Garland Show

6:30 P.M.
2—Musical World
4—Football continued
5—News
6—Student Forum
7—Movie continued
8—Capitol Comment
9—Electric Company
11—Brides continued
12—Garland continued

ALL TIMES ARE LOCAL

CHANNELS RESERVE RIGHT TO MAKE LAST MINUTE CHANGES

EVENING PROGRAMS

6 P.M.
2—World of Disney
4—News
5—Explorers
6—News
7—Mod Squad
8—News; Access
9—Ourstory
11—Mission: Impossible
12—Kate McShane

6:30 P.M.
2—Disney continued
4—Signs of the Times
5—How Come?
6—News
7—Mod Squad continued
8—Access
9—Ourstory continued
11—Mission: Impossible
12—McShane continued

7 P.M.
2—Beachcombers
4—Swiss Family Robinson
5—Disney World
6—Beachcombers
7—World at War
8—Six Million Dollar Man
9—World Press
11—FBI
12—Three for the Road

7:30 P.M.
2—Variety Special
4—Swiss Family continued
5—Disney continued
6—Variety Special
7—World at War continued
8—Six Million continued
9—Lowell Thomas Remembers
11—FBI continued
12—Three For continued

8 P.M.
2—Special continued
4—Six Million Dollar Man
5—Family Holvak
6—Special continued
7—Cher
8—Cher
9—Evening at Symphony
11—Probe
12—Rhoda

8:30 P.M.
2—Special continued
4—Six Million continued
5—Holvak continued
6—Special continued
8—Cher continued
9—Symphony continued
11—Probe continued
12—Phyllis

9 P.M.
2—Sidestreet
4—Movie: Katherine
5—McCoy
6—Sidestreet
7—Kojak
8—Kojak
9—Masterpiece Theatre
11—Lifestyle
12—Movie: The Good Earth

9:30 P.M.
2—Sidestreet continued
4—Movie continued
5—McCoy continued
6—Sidestreet continued
7—Kojak continued
8—Kojak continued
9—Masterpiece Theatre continued
11—Access
12—Movie continued

10 P.M.
2—Marketplace
4—Movie continued
5—McCoy continued
6—Marketplace
7—Bronk
8—W5
9—Ascent of Man
11—Kroeze Brothers
12—Movie continued

10:30 P.M.
2—Ombudsman
4—Movie continued
5—McCoy continued
6—Ombudsman
7—Bronk continued
8—W5 continued
9—Ascent of Man continued
11—700 Club
12—Movie continued

11 P.M.
2—News
4—News
5—News
6—News
7—News
8—News
12—News (11:25)

11:30 P.M.
2—Movie: Chiltern Hundreds (11:45)
4—Movie: High Society
5—Movie: Marry Me!
6—Movie: Hustling (11:45)
7—Face the Nation
8—Capitol Comment
12—Movie: The Losers

12 MIDNIGHT
2—Movie continued
4—Movie continued
5—Movie continued
6—Movie continued
7—World Conference — Special
8—Movie: Grand Prix
12—Movie continued

12:30 P.M.
2—Movie continued
4—Movie continued
5—Movie continued
6—Movie: From Here to Eternity (1:45)
7—Conference continued
8—Movie continued
12—Movie continued

ALL TIMES ARE LOCAL

CHANNELS RESERVE RIGHT TO MAKE LAST MINUTE CHANGES

Movies

Love and Kisses (xx), on 2 at 1. A lightweight 1965 domestic comedy starring Rick and Kristin Nelson.

The Devil and Miss Sarah, on 6 and 8 at 2:30. No rating available on this 1971 western about an outlaw who uses the powers of Satan to escape the law, starring Gene Barry and Janice Rule.

Fancy Pants (xxx), on 11 at 3. A better-than-average Bob Hope comedy that finds him playing an unemployed actor posing as a butler to Lucille Ball. If it sounds familiar, it's because this 1950 movie is based on the Ruggles of Red Gap classic comedy.

Bye Bye Birdie (xxx), on 7 at 4. Dick Van Dyke, Janet Leigh an Ann-Margret star in this entertaining 1963 musical based on the stage hit about the pandemonium caused when a rock and roll star is drafted into the Army.

Katherine, on 4 at 9. An unpreviewed 1975 made-for-television drama, loosely based on the Patty Hearst story, about the gradual radicalization of a young middle-class college student. Absorbing as it is topical, with an excellent cast that includes Sissy Spacek in the title role, Art Carney and Jane Wyatt as Katherine's parents, Henry Winkler as her boyfriend and Julie Kavner (from Rhoda).

GRACE KELLY
. . . on 4 at 11:30 p.m.

JAMES GARNER
. . . on 8 at midnight

The Good Earth (xxxx), on 12 at 9. Called one of Hollywood's greatest films, this magnificent 1937 movie is based on Pearl Buck's great novel about a Chinese family's struggle against famine, locusts, revolution and lust, and features the flawless performances of Paul Muni and Luise Rainer.

High Society (xxx), on 4 at 11:30. An entertaining 1956 musical based on The Philadelphia Story, featuring the songs of Cole Porter, and a great cast with Grace Kelly, Frank Sinatra and Bing Crosby.

Marry Me!, on 5 at 11:30. No rating available on this 1968 French-made comedy about the foibles of courtship and marriage among European Jewish families.

The Losers (x), on 12 at 11:30. A ludicrous 1970 drama about a band of Hell's Angels hired by the CIA to wreak havoc in Cambodia — complete with their Yamaha choppers.

The Chiltern Hundreds (xxx), on 2 at 11:45. A delightful 1949 English-made comedy about a young aristocrat and his family butler, who are opposing candidates in a Parliamentary election, starring David Tomlinson and Cecil Parker.

Hustling (xxx), on 8 at midnight. An interesting and frank 1975 made-for-TV drama starring Lee Remick as a newspaper reporter assigned to do a story on prostitution in Manhattan.

Grand Prix (xx), on 8 at midnight. Great racing footage highlights this otherwise predictable 1966 drama about the personal and professional problems of drivers on the Grand Prix circuit, starring James Garner, Eva Marie Saint and Yves Montand.

MONTGOMERY CLIFT
. . . on 6 at 1:45 a.m.

From Here to Eternity (xxxx), on 6 at 1:45 a.m. An Academy Award for Best Film of 1953 went to this superbly-acted movie version of the James Jones novel about life in a Honolulu Army post just before the attack on Pearl Harbor. An excellent cast includes Burt Lancaster, Deborah Kerr, Frank Sinatra, Montgomery Clift and Donna Reed.

Today's Highlights

World Conference, on 7 at 7:30 a.m. and 12 midnight. Highlights and music from the 1945th semi-annual World Conference of the Church of Jesus Christ of Latter-day Saints, from the Mormon Tabernacle in Salt Lake City, Utah.

Money Makers, on 2 at 3:30. Debut of a new series focusing on business and labor news, hosted by Arthur Vaile. Today's topic is how to invest money wisely. (30 mins.)

Fair Weather Friends, on 2 and 6 at 7:30. The sights and sounds of the city of Toronto forms the backdrop for this variety special hosted by impressionist Rich Little, and his guests Olivia Newton-John, Roy Clark, Leslie Uggams, The Captain and Tennille, Don Harron (as Charlie Farqueson), Barbara Hamilton (as Charlie's wife Valeda) and the young French Canadian singing star Rene Simard. (90 mins.)

Lowell Thomas Remembers, on 9 at 7:30. Debut of a new documentary series tracing the history of movie newsreels, hosted by veteran commentator Lowell Thomas. Using Fox-Movietone News clips from 1919 to 1963, Thomas reminisces about the medium's early years, which tonight includes the 1937 Hindenburg disaster and the 1923 eruption of Mount Etna. (30 mins.)

Evening at Symphony, on 9 at 8. Premiere of a second season of classical concerts with the Boston Symphony Orchestra being led by various guest conductors. Tonight Seiji Ozawa leads the orchestra in selections by Richard Strauss and Charles Ives. (60 mins.)

McCoy, on 5 at 9. Debut of a new comedy-crime-drama series starring Tony Curtis as a con man working on the right side of the law. In tonight's episode McCoy sets an elaborate trap to help an old friend recover a half-million dollars from a bunko artist. (2 hrs.)

Masterpiece Theatre, on 9 at 9. Shoulder to Shoulder — a six-part BBC series dramatizing how women fought for — and won — the right to vote in England. Part one traces events leading up to Emmeline Pankhurst's founding of the militant Women's Social and Political Union in 1903. (60 mins.)

Marketplace, on 2 an 6 at 10. Returning for its fourth season is this popular consumer information series, which tonight looks at how homeowners can reduce fuel costs. Also, a report on the bacteria content in some brand-name meat products. (30 mins.)

Ombudsman, on 2 and 6 at 10:30. Robert Cooper hosts this series which returns for a third season with an examination of loan sharking. (30 mins.)

THE GOOD EARTH—On Sunday at 9 p.m., Channel 12 will show the 1937 film masterpiece, The Good Earth, a magnificent adaptation of Pearl S. Buck's classic novel about a Chinese family's struggle against famine, locusts and revolution, starring Luise Rainer and Paul Muni.

Women Fight For Right to Vote

Shoulder to Shoulder, a six-part series about the bitter struggle to obtain voting rights for British women, will premiere Oct. 5 at 9:00 p.m. on KCTS-9, as Masterpiece Theatre begins a new season of dramatic presentations.

Against the background of the social and economic conflicts between the turn of the century and World War I, Shoulder to Shoulder dramatizes parallels to many vital social issues, such as violence versus non-violence, prison reform, women's rights, class struggles, "conspiracy trials," and many other problems at large today.

Created and produced for the BBC by three Englishwomen — Midge MacKenzie, Verity Lanbert and singer-actress Georgia Brown — Shoulder to Shoulder portrays the lives of women who won a place in history with their fight for an equal vote in government. The dramatization focuses on the famous Pankhurst family — four women who mobilized a women's army of liberation.

In Episode I (seen only Oct. 5), the Women's Social and Political Union is founded in Manchester, England, adopting the slogan "Deeds not Words."

In Episode II (seen Oct. 12 at 9:00 p.m., Oct. 17 at 9:00 p.m.), the suffragette movement spreads from Manchester to London, sparked by Annie Kenny, a mill girl who brought working-class women into the struggle. Ms. Brown stars as Annie.

Episode III (seen Oct. 19 at 9:00 p.m., Oct. 24 at 9:00 p.m.), the suffragettes encounter violent resistance from a male-dominated government, and the frail sister of the Earl of Lytton is tortured in prison.

In the fourth October episode (seen Oct. 26 at 9:00 p.m., Oct. 31 at 9:00 p.m.), Christabel Pankhurst — the oldest daughter — declares "war" on the government and women fight with fists and stones in the streets of London.

The series stars Sian Phillips as Mrs. Emeline Pankhurst, Patricia Quinn as her militant eldest daughter, Angela Down as the determined pacifist daughter Sylvia and Louise Plank as the youngest, Adela.

Shoulder to Shoulder was made under the auspices of the BBC Television Drama Group, in association with Warner Brothers Television. Originally scheduled for broadcast on CBS in condensed form, it was decided that its historical and dramatic power justified presentation of the six separate episodes on PBS. Alistair Cooke will again be the series host.

Sonny Without Cher Turns His Talents to TV Acting

By VERNON SCOTT

HOLLYWOOD (UPI) — An actor pulled a knife on Sonny Bono and threw him to the floor of the jet airliner as onlookers screamed in terror.

Then the director bellowed, "cut!" and Sonny shambled out of the scene at the ramshackle Culver studios to flop in a set-side chair.

"Ouch," he said, massaging his shoulder. "I think I'm having a spasm. We decided not to use stunt men in that little tussle. Now I'm not so sure."

Sonny was in the midst of starring in Murder on Flight 502, a movie of the week and his second dramatic appearance for television. The first, an episode of Six Million Dollar Man, will be seen Oct. 5.

A comedian, song and dance man and ex-husband of Cher, Sonny's career has yo-yoed up and down for the past decade. Mostly up.

But he's been doing a downer since his own comedy-variety show bellied up last year while Cher's show has been a hit. Happily, Sonny has a contract with ABC to star in a situation comedy series in the fall of 1976.

And if his private life and marital problems are being visected by the media, he is none the worse for it.

There is a Peter Pan, ever-youthful quality about Sonny despite his 40 years. Youngsters think of him as a contemporary. Even the director, callaing him into a scene, said, "bring in the kid."

"I can't understand the youth thing myself," said Sonny. "But it's fine with me. Maybe it's because I'm a comedian, and I've always got a grin on my face."

Sonny's grin intensified when a startlingly gorgeous Indian girl, whom he introduced as Sue Coelho — the Bombay bombshell — undulated to his side and planted a kiss on his cheek.

Like Cher, she is tall, almost painfully slender and very cool. She's also young, about 20. She appears with Sonny in the Six Million Dollar Man episode.

"People still think of me and Cher as a team," Sonny said. "Personally and professionally. They haven't really separated us in their minds yet. But that's how it is with all show business teams that break up.

"Sooner or later the public will get it straight. It's a severance, after all, we were a team for 11 years."

Sonny speaks fondly of Cher. Her success as a single pleases him.

As for himself, Sonny said, "I have no big master game plan. I'll just continue working in show business — music and television. I'm developing the situation comedy for next season.

"I'll play the underdog again. It's a great comedy character. The little guy bucking the odds is never really a loser because he's eternally optimistic.

"That kind of person goes down but never for the count. They are tenacious. They don't beat you, they just wear you down."

Sonny could have been describing himself. It's as if some special providence had an arm around the little people of the world who seem to get the short end of the stick.

"In addition to the sitcom, I'm producing a two-hour movie of the week for ABC. I wrote the outline for the comedy and I'll star in it.

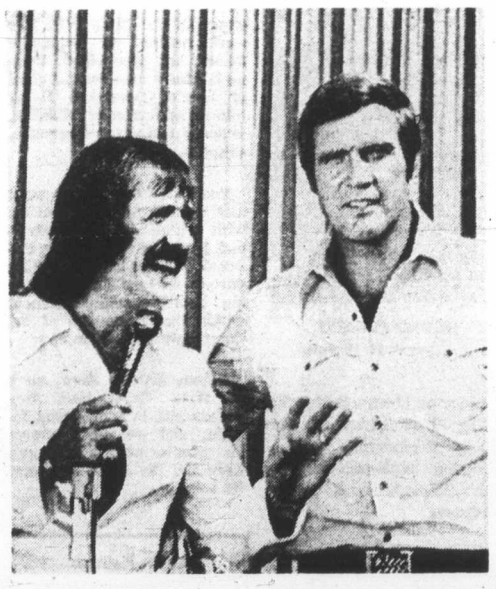

SONNY BONO guest stars in an episode of The Six Million Dollar Man with series star Lee Majors, to be telecast on Sunday at 7 p.m. on Channel 8 (and 5 at 8 p.m.).

LOAN SHARKS FOCUS OF SERIES OPENER

On Sunday, Oct. 5 at 10:30 p.m., CBC-TV's Ombudsman will launch its third season with a frank examination of the disturbing and often sinister world of loan sharks.

Relying upon their client's fear of violent retribution if they do not pay on time, loan sharks lend money usually in quantities over $1,500 at interest rates which vary from 10 per cent per week to 2½ per cent per week. Five per cent per week, or 260 per cent per year is the most common rate charged.

A police official in Montreal estimates that loan sharking involves $800 million per year in that city alone. Police files are filled with examples of persons who have been threatened, beaten and even murdered for having fallen behind in their payments. A survey done in Montreal recently found that 80 per cent of the loan shark's victims are persons on very low incomes; 15 per cent are gamblers and five per cent are businessmen who prefer not to use banks. Loan sharking is itself perfectly legal.

The Ombudsman program will feature an interview with an active loan shark, who will be seen only in silhouette in order to mask his identity and who will discuss the economics of loan sharking, as well as the violence that surrounds it. A former loan shark, whose life has been threatened, and a couple who were victims of a loan shark's beating, will also appear.

Host Robert Cooper also speaks to police officials from Vancouver, Toronto and Montreal about their difficulties in controlling this often brutal situation. The federal Minister of Consumer and Corporate Affairs, The Honourable Andre Ouellet, responds to the suggestion that legislation be passed making loan-sharking a criminal offence.

search for truth
with
Pastor L.E. TUCKER
SUN 10:30 a.m.
CHEK-TV 6
"Is There Really A God?"

HOT FAST DELIVERY
PRICES TO SUIT YOUR BUDGET
HO HO Kitchen
COMPLETE CATERING SERVICE
No Party Too Big or Too Small
385-7788
FREE DELIVERY WEEKDAYS 4:00 p.m. - 12:00 p.m.
SUNDAY and HOLIDAYS 4:00 p.m. - 10 p.m.
FRI. and SAT. 4:00 p.m. to 2:00 a.m.
DIVISION OF LEES — CHINESE SMORGASBORD
1410 Broad (Near City Hall)

MONDAY, OCTOBER 6

6 A.M.
4—A.M. America
5—Today
6—Canada A.M.
7—J. P. Patches
8—Canada A.M.
11—Mighty Hercules
12—Frisky Frolics

8:30 A.M.
4—A.M. America
5—Today
6—Daybdeak
7—Captain Kangaroo
8—Romper Room
11—New Zoo Revue
12—Frisky Frolics

9 A.M.
4—News
5—Seattle Today
6—Party Game
7—News
8—Kareen's Yoga
9—Romantic Rebellion
11—Give-n-Take
12—Give-n-Take

9:30 A.M.
2—Summer Schools
4—Bold Ones
5—Seattle Today
6—Definition
7—News
8—Definition
11—Price Is Right
12—Price Is Right

10 A.M.
2—Mon Ami; Giant
4—Bold Ones continued
5—High Rollers
6—Mon Ami; Giant
7—Gambit
8—Consumer Affairs
9—Electric Company
11—Calendar; News
12—Gambit

10:30 A.M.
2—Mr. Dressup
4—Kukla, Fran and Ollie
5—Hollywood Squares
6—Mr. Dressup
7—Love of Life
8—Trouble With Tracy
9—Electric Company
11—News
12—Love of Life

11 A.M.
2—Sesame Street
4—Showoffs
5—Magnificent Marble Machine
6—John Barton
7—Young and Restless
8—Jean Cannem
11—700 Club
12—Young and Restless

11:30 A.M.
2—Sesame Street continued
4—Rhyme and Reason
5—3 For The Money
6—John Barton
7—Search for Tomordow
8—Jean Cannem
9—Sesame Street
11—700 Club
12—Dinah Shore Show

12 NOON
2—Bob McLean Show
4—You Don't Say
5—Celebrity Sweepstakes
6—News; Ida Clarkson
7—News
8—News; It's Your Move
9—Sesame Street continued
11—Mayberry RFD
12—Dinah Shore continued

12:30 P.M.
2—Bob McLean continued
4—All My Children
5—Days of Our Lives
6—Ida Clarkson
7—As the World Turns
8—Movie: Road Hustlers (12:45)
9—Peacemakers
11—I Dream of Jeannie
12—Mike Douglas Show

1 P.M.
2—Bob Switzer
4—Ryan's Hope
5—Days of Our Lives continued
6—Adam-12
7—Guiding Light
8—Movie continued
11—Movie: A Girl Named Tamiko
12—Mike Drugtas continued

1:30 P.M.
2—Dick Van Dyke
4—Let's Make a Deal
5—Doctors
6—Ironside
7—Edge of Night
8—Movie continued
11—Movie continued
12—Mike Douglas continued

2 P.M.
2—Marketplace
4—$10,000 Pyramid
5—Another World
6—Ironside continued
7—Match Game
8—Movie continued
11—Movie continued
12—Match Game

2:30 P.M.
2—Edge of Night
4—One Life to Live
5—Another World continued
6—Edge of Night
7—Tattletales
8—Celebrity Dominoes
11—Cartoons (2:45)
12—Tattletales

3 P.M.
2—Take 30
4—General Hospital
5—Somerset
6—It's Your Move
7—Musical Chairs
8—What's the Good Word?
9—Carrascolendas
11—Porky Pig
12—Musical Chairs

3:30 P.M.
2—Celebrity Cooks
4—Happy Days
5—Movie: The Big Bounce
2—Klahanie
6—Celebrity Cooks
7—Dinah Shore Show
8—Another World
9—Education Series
11—Flintstones
12—Dealer's Choice

4 P.M.
2—Forest Rangers
4—Merv Griffin
5—Movie continued
6—Flintstones
7—Dinah Shore continued
8—Another World continued
9—Mister Rogers
11—Mickey Mouse Club
12—Gilligan's Island (4:20)

4:30 P.M.
2—Coming Up Rosie
4—Griffin continued
5—Movie continued
6—Coming Up Rosie
7—Dinah Shore continued
8—Brady Bunch
9—Sesame Street
11—Gilligan's Island
12—Merv Griffin (4:50)

5 P.M.
2—Hi Diddle Day
4—Merv Griffin continued
5—Movie continued
6—That Girl
7—News
8—FBI
9—Sesame Street continued
11—Leave It to Beaver
12—Merv Griffin continued

5:30 P.M.
2—Partridge Family
4—News
5—News
6—News
7—News
8—FBI continued
9—Electric Company
11—That Girl
12—Merv Griffin continued

ALL TIMES ARE LOCAL

CHANNELS RESERVE RIGHT TO MAKE LAST MINUTE CHANGES

EVENING PROGRAMS

6 P.M.
2—Klahanie
4—News
5—News
6—Neews
7—News
8—News
9—Zoom
11—Brady Bunch
12—Merv Griffin continued

6:30 P.M.
2—Hourglass
4—News
5—News
6—News
7—Mike Douglas Show
8—News
9—Telecourse — Human Sexuality
11—Bewitched
12—News

7 P.M.
2—Hourglass continued
4—NFL: Packers vs Broncos
5—Truth or Consequences
6—Cannon
7—Mike Douglas continued
8—Rolf Harris
9—Classic Theatre Preview
11—Love, American Style
12—Lucas Tanner

7:30 P.M.
2—Reach for the Top
4—Football continued
5—Hollywood Squares
6—Cannon continued
7—$25,000 Pyramid
8—Headline Hunters
9—World Press
11—Adam-12
12—Lucas Tanner continued

8 P.M.
2—Rhoda
4—Football continued
5—Invisible Man
6—Rhoda
7—Rhoda
8—Invisible Man
9—Opera Special
11—Ironside
12—M-A-S-H

8:30 P.M.
2—Front Page Challenge
4—Football continued
5—Invisible Man continued
6—Front Page Challenge
7—Phyllis
8—Invisible Man continued
9—Opera continued
11—Ironside continued
12—Let's Make a Deal

9 P.M.
2—All in the Family
4—Football continued
5—Movie: The Train Robbers
6—All in the Family
7—All in the Family
8—Petrocelli
9—Opera continued
11—Movie: Oklahoma
12—Beacon Hill

9:30 P.M.
2—Chico and the Man
4—Football continued
5—Movie continued
6—Chico and the Man
7—Maude
8—Petrocelli continued
9—Opera continued
11—Movie continued
12—Beacon Hill continued

10 P.M.
2—New Wave
4—News
5—Movie continued
6—New Wave
7—Medical Centre
8—Grand Old Country
9—Tennis continued
11—Movie continued
12—Movie: The Sheriff

10:30 P.M.
2—People of Our Time
4—Issues '75
5—Movie continued
6—People of Our Time
7—Medical Centre continued
8—Pig and Whistle
9—Election Alert
11—Movie continued
12—Movie continued

11 P.M.
2—News
4—Movie: Mrs. Miniver
5—News
6—News
7—News
8—News
11—Movie continued
12—Movie continued

11:30 P.M.
2—News
4—Movie continued
5—Johnny Carson
6—News
7—Mod Squad
8—News
11—Movie continued
12—Movie: The Victim

12 MIDNIGHT
2—CFL: Calgary at Vancouver
4—Movie continued
5—Carson continued
6—Movie: Honeymoon Machine
7—Mod Squad continued
8—Movie: Savage Seven
12—Movie continued

12:30 P.M.
2—Football continued
4—Movie continued
5—Carson continued
6—Movie: Baby, the Rain Must Fall (1:55)
7—Movie: Secret Ceremony
8—Movie: All the Young Men (2:00)
12—Movie continued

ALL TIMES ARE LOCAL

CHANNELS RESERVE RIGHT TO MAKE LAST MINUTE CHANGES

Movies

The Road Hustlers (x), on 8 at 12:45. Routine 1968 crime-drama about backwoods moonshiners vs. Federal agents, starring Scott Brady and Jim Davis.

A Girl Named Tamiko (xx), on 11 at 1. Laurence Harvey plays a Eurasian who is a bitter expatriate from Tokyo eager to gain admission to the United States at any cost, in this interesting 1962 drama. Others in the cast include France Nuyen, Martha Hyer and Michael Wilding.

The Big Bounce (x), on 5 at 3:30. A fine supporting cast (Lee Grant, Van Heflin) is wasted in this muddled 1969 crime-drama, made to cash in on the then newly married Peyton Place TV stars Ryan O'Neal and Leigh-Taylor Young.

The Train Robbers (xx), on 5 at 9. A dull 1973 western that finds Duke Wayne helping the hapless widow lady Ann-Margret get her rightful share of gold stashed away by her thieving, dead husband. It's as routine as it sounds.

LAURENCE HARVEY
. . . on 11 at 1 p.m.

SHIRLEY JONES
. . . on 11 at 9 p.m.

Oklahoma (xxxx), on 11 at 9. Gordon MacRae and Shirley Jones star in this entertaining 1955 movie rendering of the classic Rogers and Hammerstein stage musical set at the turn of the century. Be prepared, however, as the film with TV commercials, stretches into 3 hrs. 15 mins.

The Sheriff (xx), on 12 at 10. A 1971 made-for-TV western starring Ossie Davis as a black sheriff coping with racial tensions in a small frontier community. Supporting cast includes Ruby Dee (Mr. Davis' wife in real life).

Mrs. Miniver (xxxx), on 4 at 11. A film masterpiece best describes this seven-Oscar winning 1942 drama about the effects of the Second World War on one English family, featuring the award-winning performance of Greer Garson in the title role. Recommended.

The Victim (xx), on 12 at 11:30. Elizabeth Montgomery stars in this 1972 made-for-TV thriller about a woman desperately searching for her missing sister during a frightening and violent rainstorm.

The Honeymoon Machine (xx), on 6 at midnight. A lightweight 1961 comedy about a navy officer who comes up with a plan to use his ship's computer to break the bank at a Venice casino, starrying Steve McQueen and Jim Hutton.

The Savage Seven (x), on 8 at midnight. A dull-witted and brutal 1968 drama about a vicious motorcycle gang that attacks an impoverished Indian desert town in California.

Secret Ceremony (xxx), on 7 at 12:30 a.m. Elizabeth Taylor, Mia Farrow and Robert Mitchum star in this bizarre 1968 drama about the strange and complex relationship between a prostitute, a slow-witted young girl, and the girl's stepfather.

Baby, the Rain Must Fall (xx), on 6 at 1:55 a.m. A 1965 melodrama about a noble wife trying to straighten out her moody irresponsible, guitar-twanging husband, starring Lee Remick and Steve McQueen.

GREER GARSON
. . . on 4 at 11 p.m.

All the Young Men (xx), on 8 at 2 a.m. Alan Ladd and Sidney Poitier star in this 1960 Korean War drama about racial tension and personality conflict in a Marine Corps platoon.

Today's Highlights

Canada A.M., on 6 and 8 at 7. A discussion on British problems and interviews with prominent politicians and personalities highlight this week's shows, originating from London, England. (90 mins.)

Marketplace, on 2 at 2. A repeat of the Sunday evening program which looks at how to beat the high cost of home heating; and report on bacteria found in several brand-name meat products. (30 mins.)

Klahanie, on 2 at 6. Host David Adair interviews internationally-known Victoria wildlife painter Fenwick Lansdowne. (30 mins.)

CABLE 10 — Because of Cable 10's new less-structured schedule, program content for each evening will appear daily on Channel 10.

Rolf Harris, on 8 at 7. A pilot preview for a new variety series that is scheduled to begin in early 1976, hosted by popular Australian singer Rolf Harris. (30 mins.)

Classic Theatre Preview, on 7 at 7. A discussion of John Webster's play, The Duchess of Malfi, by actress Eileen Atkins and scholar Michael Goldman. The play will be telecast on Thursday at 9 p.m. on channel 9. (30 mins.)

In Performance at Wolf Trap, on 9 at 8. The second season of this excellent PBS series opens with Donizetti's 1837 opera, Roberto Devereux, with Beverly Sills in the role of Elizabeth I. This opera was not given a fully staged U.S. presentation until 1970, the New York Opera created this production expressly for Miss Sills. The work centres on England's lonely but iron-willed monarch whose love for the Earl of Essex (Devereux) flares into an explosion of infidelity, jealousy and royal vengeance. (2½ hrs.)

People of Our Time, on 2 and 6 at 10:30. An interview with British MP Donald Stewart, leader of the Scottish National Party, who explains his party's reasons for adovocating Scottish self-government within the framework of the Commonwealth. (30 mins.)

Johnny Carson Show, on 5 at 11:30. Guest host Joey Bishop sits in for Johnny tonight, and welcomes among his guests actress Deborah Kerr and Dr. Joyce Brothers. (90 mins.)

Key to Ratings:
Excellent xxxx
Good xxx
Fair xx
Poor x

VEGETABLE SOUP

PBS Premieres New Kids Show

Vegetable Soup, a new children's television series, featuring top personalities, real people, puppets, and animated characters, was born out of the belief that television can help teach positive acceptance of an appreciation for different racial and ethnic groups. These 39 programs will begin broadcasting October 6 at 9:45 a.m. on KCTS-9. At 3:30 p.m. on Fridays (starting October 10), Monday's 15 minute program will be rebroadcast, and be immediately followed by the subsequent 15 minute show.

The program was tested at KCTS-9 on a group of minority educators and professionals, and on a separate group of children from different ethnic backgrounds. The adults were asked to fill out a questionnaire after viewing Vegetable Soup. According to Sharon Maeda, Director of Community Involvement, and her assistant Yolaine Vallot, the audience characterized Vegetable Soup as an "accurate, viable education-entertainment tool . . . providing much needed media exposure of diverse life styles and minority cultures." Positive reaction to the show was abundant.

The overall youthful response to Vegetable Soup was also favorable, with the audience reacting with clapping, laughter, and seriousness where appropriate.

The previews, which were organized by the Department of Community Involvement at KCTS-9 in association with the station's Department of Education, persuaded the Channel 9 staff that Vegetable Soup would be a useful and important addition to its daytime schedule.

One of the highlights of the series is "Outerscope I," an adventure serial with puppet children of mixed ethnicity travelling into space and encountering a variety of situations that are parables of prejudice. Also serialized is a segment called "Real People," a series of dramas involving basic emotions. These stories revolve around real children in real life situations with which the young viewer can identify easily. There are also segments on children's questions about race, children's art and poetry, ethnic heroes and heroines, career development vignettes, ethnic foods, crafts, games and folk tales.

Viewing children will also meet prominent personalities as well as other children from a wide variety of ethnic backgrounds Among them are actor Ricardo Montalban, dance instructor Paul Russell, ventriloquist Willie Tyler, folk singer Bill Withers, ballerina Maria Tallchief, singer Pat Suzuki, and jockey Angel Cordero.

The voices of James Earl Jones and Bette Midler are also fetured in the series, with Ms. Midler being the voice of Woody, an animated spoon which helps the viewing youngsters cook up easy-to-follow ethnic recipes. Actor Jones is heard as Long John Spoilsport in the game segments of Vegetable Soup.

Executive producer of Vegetable Soup is Yanna Kroyt Brandt, who has been producing, directing and writing for television for 20 years. She has won four Emmy Awards, a Robert E. Sherwood Award, and a Peabody Award. Vegetable Soup is produced by the New York State Education Department, with a grant from the Federal Government's Emergency School Act Aid through the Department of Health, Education and Welfare. A staff of both minority and non-minority producers from the ranks of both public and commercial television has been assembled to assist in its production.

Groups participating in the preview-discussions include the Epiphany Episcopal Summer Program, El Centro De La Raza, Active Mexicanos, the Ethnic Cultural Theater, the Ethnic Cultural Heritage Program, plus teachers and children of various ethnic backgrounds.

see & think Program

Part IV — Picture Quiz **5 Points**

Can you identify this MP who has been in the news?

How Do You Rate?

91 to 100 points—Top Score!
81 to 90 points—Excellent
71 to 80 points—Good.
61 to 70 points—Fair
60 or Under?—H'mm!

Family Discussion Question

Has nuclear power been used to its best advantage in its first 30 years in Canada? Why or why not?

YOUR NEWS QUIZ

Part I — National and International

Give yourself 10 points for each correct answer.

(Answers on Page 9)

1. Quebec's controversial Official Language Act, commonly known as Bill . . ? . . , is being challenged in court by a group of Protestant schools.

2. Pierre Juneau replaced Gerard Pelletier as . . ? . . Minister.
   a-Communications
   b-Fisheries
   c-Justice

3. The Bank of Canada raised its prime lending rate by three-quarters of one per cent, a move which is expected to bring a period of (CHOOSE ONE: tighter, easier) credit.

4. Ex-Finance Minister John Turner was chairman of an interim committee of 20 industrialized and developing nations charged with reforming the IMF. What do the initials "IMF" stand for?

5. Elizabeth Bayley Seton, a nun who founded a Catholic religious order in the early 1800s, is the first native-born . . ? . . to be made a saint.
   a-American
   b-Briton
   c-Mexican

Part II — Words in the News

Take 4 points for each word that you can match with its correct meaning.

1	interim	a-not yet settled
2	negotiation	b-resistant to sudden change
3	ratification	c-process of reaching agreement
4	pending	d-process of officially approving something
5	stable	e-time between one event and another

Part III — Names in the News

Take 5 points for names that you can correctly match with the clues.

1	Henry Kissinger	a-President, Libya
2	Yitzhak Rabin	b-Palestine Liberation Organization leader
3	Moammar Khadafy	c-U.S. Secretary of State
4	Gerald Ford	d-President, United States
5	Yasser Arafat	e-Prime Minister, Israel

Radio Special For Guitar Music Fans

Guitar '75, the first international guitar festival ever held in North America took place in Toronto in June and attracted over 500 participants from Europe, Africa, Asia, North and South America.

Hundreds of people attended the concerts and workshops, as did CBC Radio's multicultural series, Identities. On Monday, Oct. 6 at 8:30 p.m., Identities presents the first in a series of special monthly documentaries—highlights from Guitar '75, prepared by Philip Fleishman.

Such renowned international artists as Alirio Diaz, Oscar Ghiglia, John Mills, Leona Boyd, and the duo of Ako Ito and Henry Dorigny will be heard in concerts. A segment from the guitar makers' workshop, other Canadian performers, a portion of the international competition, and Toronto teacher Eli Kassner of the Guitar Society of Toronto, co-sponsors of the event with the Faculty of Music, University of Toronto, are also heard on the program.

For music lovers in general and classical guitar aficionados in particular, this 90-minute special is not to be missed.

CANADA AM AIRS FROM LONDON

Helen Hutchinson and Norm Perry will be hosting CTV's Canada AM from the Hyde Park Hotel in London, England, during the week of October 6-10, 7:00-8:30 a.m. Although Canada AM has done extensive travelling across Canada, this will be the first time the program has originated outside the country.

Britain holds a number of important parallels to the Canadian way of life, and Canada AM will be exploring the nation's concerns and looking at how both the man on the street and people in power are coping with changing economic and social conditions.

Canada AM will examine Britain's financial district, where millions upon millions of dollars flow through London each day on the Gold Exchange and the Eurodollar market. Despite this wealth, the British worker faces further tightening of personal funds. The program will explore what labor wants, looking at these demands through the eyes of shop stewards.

Tom Patten of the Bay City Rollers and Peter Townsend of "The Who" will explain how Britain's tax system may force high income earners to leave the country and how the government may deal with this situation. A panel of MP's will discuss their ideas and solutions to the many problems concerning Britain today.

Canada AM will talk to Hardy Amies, clothing designer by appointment to Her Majesty The Queen. Peter Hall, who replaced Sir Lawrence Olivier as director of the National Theatre, also will be interviewed.

There will be a contrasting look at Canadian and British sports fans, the latter considered to be more violent in their support of favorite football teams.

TUESDAY, OCTOBER 7

8 A.M.
4—A.M. America
5—Today
6—Canada A.M.
7—J. P. Patches
8—Canada A.M.
11—Mighty Hercules
12—Frisky Frolics

8:30 A.M.
4—A.M. America
5—Today
6—Daybreak
7—Captain Kangaroo
8—Romper Room
11—New Zoo Revue
12—Frisky Frolics

9 A.M.
4—News
5—Seattle Today
6—Party Game
7—News
8—Kareen's Yoga
9—World Press
11—Give-n-Take
12—Give-n-Take

9:30 A.M.
2—Mr. Piper
4—Bold Ones
5—Seattle Today
6—Definition
7—News
8—Definition
11—Price Is Right
12—Price Is Right

10 A.M.
2—Mon Ami; Friendly Giant
4—Bold Ones continued
5—High Rollers
6—Mon Ami; Friendly Giant
7—Gambit
8—Consumer Affairs
9—Electric Company
11—Calendar; News
12—Gambit

10:30 A.M.
2—Mr. Dressup
4—Dusty's Treehouse
5—Hollywood Squares
6—Mr. Dressup
7—Love of Life
8—Trouble With Tracy
11—News
12—Love of Life

11 A.M.
2—Sesame Street
4—Showoffs
5—Magnificent Marble Machine
6—John Barton
7—Young and the Restless
8—Jean Cannem
11—700 Club
12—Young and the Restless

11:30 A.M.
2—Sesame Street continued
4—Rhyme and Reason
5—3 For the Money
6—John Barton continued
7—Search for Tomorrow
8—Jean Cannem
9—Sesame Street
11—700 Club
12—Dinah Shore Show

12 NOON
2—Bob McLean Show
4—You Don't Say
5—Celebrity Sweepstakes
6—News; Ida Clarkson
7—News
8—News; It's Your Move
9—Sesame Street continued
11—Mayberry RFD
12—Dinah Shore continued

12:30 P.M.
2—Bob McLean continued
4—All My Children
5—Days of Our Lives
6—Ida Clarkson
7—As the World Turns
8—Movie: Amazing Dr. G (12:45)
9—Telecourse—Human Sexuality
11—I Dream of Jeannie
12—Mike Douglas Show

1 P.M.
2—Bob Switzer
4—Ryan's Hope
5—Days of Our Lives continued
6—Adam-12
7—Guiding Light
8—Movie continued
11—Movie: Carrie
12—Mike Douglas continued

1:30 P.M.
2—Dick Van Dyke
4—Let's Make a Deal
5—Doctors
6—Ironside
7—Edge of Night
8—Movie continued
11—Movie continued
12—Mike Douglas continued

2 P.M.
2—Coronation Street
4—$10,000 Pyramid
5—Another World
6—Ironside continued
7—Match Game
8—Movie continued
11—Movie continued
12—Match Game

2:30 P.M.
2—Edge of Night
4—One Life to Live
5—Another World continued
6—Edge of Night
7—Tattletales
8—Celebrity Dominoes
11—Cartoons (2:45)
12—Tattletales

3 P.M.
2—Take Thirty
4—General Hospital
5—Somerset
6—It's Your Move
7—Musical Chairs
8—What's The Good Word
9—Villa Alegre
11—Porky Pig
12—Musical Chairs

3:30 P.M.
2—Celebrity Cooks
4—Happy Days
5—Movie: Silent Gun
6—Celebrity Cooks
7—Dinah Shore Show
8—Another World
9—New Approaches to Learning
11—Flintstones
12—Dealer's Choice

4 P.M.
2—Forest Rangers
4—Merv Griffin
5—Movie continued
6—Flintstones
7—Dinah Shore continued
8—Another World continued
9—Mister Rogers
11—Mickey Mouse Club
12—Gilligan's Island (4:20)

4:30 P.M.
2—Electric Company
4—Merv Griffin continued
5—Movie continued
6—Electric Company
7—Dinah Shore continued
8—Brady Bunch
9—Sesame Street
11—Gilligan's Island
12—Merv Griffin (4:50)

5 P.M.
2—Stationary Ark
4—Merv Griffin continued
5—Baseball Play-off
6—That Girl
7—News
8—FBI
9—Sesame Street continued
11—Leave It to Beaver
12—Merv Griffin continued

5:30 P.M.
2—Partridge Family
4—News
5—Baseball continued
6—News
7—News
8—FBI continued
9—Electric Company
11—That Girl
12—Merv Griffin continued

ALL TIMES ARE LOCAL

CHANNELS RESERVE RIGHT TO MAKE LAST MINUTE CHANGES

EVENING PROGRAMS

6 P.M.
2—Barney Miller
4—News
5—Baseball continued
6—News
7—News
8—News
9—Big Blue Marble
11—Brady Bunch
12—Merv Griffin continued

6:30 P.M.
2—Hourglass
4—News
5—Baseball continued
6—News
7—Mike Douglas Show
8—News
9—Cosmology
11—Bewitched
12—News

7 P.M.
2—Hourglass continued
4—To Tell the Truth
5—Baseball continued
6—Rockford Files
7—Mike Douglas continued
8—When Things Were Rotten
9—Lilias, Yoga and You
11—Love, American Style
12—Movie: Wuthering Heights

7:30 P.M.
2—Celebration
4—Exploration Northwest
5—Baseball continued
6—Rockford continued
7—Joe and Sons
8—Bobby Vinton Show
9—Romagnolis' Table
11—Adam-12
12—Movie continued

8 P.M.
2—Happy Days
4—Happy Days
5—Truth or Consequences
6—Happy Days
7—Good Times
8—Good Times
9—Our Story
11—Ironside
12—Movie continued

8:30 P.M.
2—This Is The Law
4—Welcome, Back, Kotter
5—Name That Tune
6—This Is The Law
7—Movie: Irma La Douce
8—John Allan Cameron
9—Rivals of Sherlock Holmes
11—Ironside continued
12—Movie continued

9 P.M.
2—Fifth Estate
4—Rookies
5—Seattle — Special
6—Fifth Estate
7—Movie continued
8—Rookies
9—Sherlock Holmes continued
11—Movie: Strange Bedfellows
12—Switch

9:30 P.M.
2—Estate continued
4—Rookies continued
5—Movie: Love Hate Love
6—Estate continued
7—Movie continued
8—Rookies continued
9—Monty Python's Flying Circus
11—Movie continued
12—Switch continued

10 P.M.
2—Doctors Hospital
4—Marcus Welby, M.D.
5—Movie continued
6—Doctors Hospital
7—Movie continued
8—Sweeney
9—Soundstage
11—Movie continued
12—All in the Family

10:30 P.M.
2—Hospital continued
4—Marcus Welby continued
5—Movie continued
6—Hospital continued
7—Movie continued
8—Sweeney continued
9—Soundstage continued
11—Movie continued
12—Owen Marshall

11 P.M.
2—News
4—News
5—News
6—News
7—News
8—News
11—FBI
12—Owen Marshall continued

11:30 P.M.
2—News
4—Mystery Movie
5—Johnny Carson
6—News
7—Mod Squad
8—News
11—FBI continued
12—Movie: Lt. Shuster's Wife

12 MIDNIGHT
2—Movie: Let's Talk About Women
4—Movie continued
5—Carson continued
6—Movie: The Carey Treatment
7—Squad continued
8—Movie: Caesar and Cleopatra
12—Movie continued

12:30 P.M.
2—Movie continued
4—Movie continued
5—Tomorrow (1:00)
6—Movie: Beat the Devil (2:10)
7—Movie: The Enemy Below
8—Movie: Bitter Victory (2:40)
12—Movie continued

ALL TIMES ARE LOCAL

CHANNELS RESERVE RIGHT TO MAKE LAST MINUTE CHANGES

Today's Highlights

Mike Douglas Show, on 12 at 12:30 and 7 at 6:30. A salute to famous movie monsters is the theme of this week's show as Mike and his co-host Frank Gorshin welcome among their guests actor Darren McGavin and impressionist Adam O'Keefe. The program also includes a demonstration of movie special effects. (90 mins. on 12 and 60 mins. on 7.)

CABLE 10 — Because of Cable 10's new less-structured schedule, program content for each evening will appear daily on Channel 10.

Ourstory, on 9 at 8. A series of historical dramatizations filmed in conjunction with America's bicentennial. Tonight: Eliza — a re-enactment of a 16-year-old girl's attempts to run a 2000-acre plantation, an event which took place in Charleston, S.C. in 1738. (30 mins.)

JOHN THAW
. . . on 8 at 10 p.m.

Movies

Amazing Dr. G., on 8 at 12:45. No rating available on this 1965 Italian-made spoof of the James Bond adventure films.

Carrie (xxx), on 11 at 1. Excellent performances by Jennifer Jones and Laurence Olivier highlights this grim and powerful 1952 drama based on Theodore Dreiser's novel about a girl who runs off with a married man and goes on to be a successful actress, while he sinks to the depths.

The Silent Gun (xx), on 5 at 3:30. A routine 1969 made-for-television western about still another reformed gunman who helps rid a small town of the bad guys, starring Lloyd Bridges and Ed Begley.

Wuthering Heights (xxxx), on 12 at 7. Laurence Olivier and Merle Oberon star in this 1939 film masterpiece based on Emily Bronte's haunting novel about the tragic romance between a wealthy, ambitious young woman and a proud but poor stableboy. The film is superbly directed by William Wyler and features David Niven and Geraldine Fitzgerald in the supporting cast. Recommended.

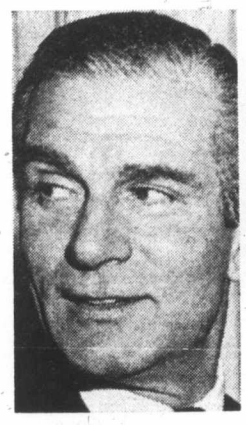

LAURENCE OLIVIER
. . . on 11 at 1 p.m.

MERLE OBERON
. . . on 12 at 7 p.m.

Irma La Douce (xxx), on 7 at 8:30. An entertaining 1963 non-musical film version of the hit Broadway show about the adventures of a Paris streetwalker and her amorous policeman procurer. Shirley MacLaine and Jack Lemmon are excellent.

Strange Bedfellows (xx), on 11 at 9. A 1965 romantic farce starring Rook Hudson, Gina Lollobrigida and Gig Young.

Love Hate Love (xxx), on 5 at 9:30. A suspenseful and well-acted 1972 chiller about a psychotic, wealthy young man, seeking vengeance on the woman who spurned him, starring Peter Haskell, Lesley Warren and Ryan O'Neal.

Sleepwalker, on 4 at 11:30. No rating available on this made-for-TV mystery about a chronic sleepwalker who stumbles across a murder, then wakes up wondering if the crime she witnessed was a dream. The cast is unfamiliar.

Lieutenant Shuster's Wife (xxx), on 12 at 11:30. Lee Grant is excellent in this 1972 made-for-TV drama about a dead policeman's wife who goes after the killer who made her a widow. Singer Eartha Kitt appears in a cameo role.

Let's Talk About Women, on 2 at midnight. No rating or information available on this 1964 Italian-made film starring Vittorio Gassman and Sylvia Koscina. (This movie is a last -minute substitution by CBC.)

The Carey Treatment (xx), on 6 at midnight. A big-city hospital is the setting for this 1972 mystery, starring James Coburn as a doctor trying to clear his colleague of a homicide charge. Jennifer O'Neill and Pat Hingle co-star.

Caesar and Cleopatra (xxx), on 8 at midnight. Vivien Leigh and Claude Rains star in this 1945 British-made film version of George Bernard Shaw's satirical play about the aging Roman conqueror and the beautiful but slightly addle-brained beauty of the Nile.

The Enemy Below (xxx), on 7 at 12:30 a.m. Superior performances and excellent photography highlights this 1957 Second World War drama in which an American destroyer and a German U-boat play cat-and-mouse in the Atlantic ocean, starring Robert Mitchum and Curt Jurgens.

Beat the Devil (xxx), on 6 at 2:10 a.m. An entertaining 1954 comedy about an assorted bunch of international crooks and swindlers all trying to doublecross and outwit each other, starring Humphrey Bogart, Jennifer Jones, Peter Lorre and Gina Lollobrigida.

Bitter Victory (xxx), on 8 at 2:40 a.m. Richard Burton and Curt Jurgens star in this interesting 1958 drama about personality conflict played out against a background of the African campaign during the Second World War.

Key to Ratings:
Excellent xxxx
Good xxx
Fair xx
Poor x

Fifth Estate, on 2 and 6 at 9. Tonight's program includes a report on the economic and social impact of the Alaska Pipeline on life in Alaska, and its possible environmental effects on Canada's west coast. Adrienne Clarkson and Warner Troyer host the series. (60 mins.)

Sweeney, on 8 at 10. Back by popular request are three new episodes of this British crime-drama series. Tonight, Regan (series star John Thaw) and his men of Scotland Yard's Flying Squad tackle a double-theft case. Two more episodes will be shown on October 14 and 28. (60 mins.)

Soundstage, on 9 at 10. A second season of pop concerts begins with singer-composer Barry Manilow who performs three of his hit singles. Manilow, who along the road to pop stardom composed a number of successful commercial jingles, also does a medley of these tunes. (60 mins.)

Johnny Carson Show, on 5 at 11:30. Guest host Joey Bishop sits in for Johnny tonight. (If the preceding baseball playoff game runs into extra innings, The Tonight Show may be pre-empted.) (90 mins.)

All the King's (of Kensington) Women

For Larry King, King of Kensington, the power behind the throne comes in two shapes — wife and mother.

For his wife Cathy, played by Fiona Reid, loving King meant conquering the distance from her split-level, two-car garage roots to the ethnic checkerboard of the Kensington area of Toronto. Cathy was to King as Grace Kelly was to Rocky Marciano. But, happily, living with the local ombudsman has saved her from a life of luxury.

King's mother Gladys, played by Helene Winston, is a different story. She loves her son, the neighborhood Solomon. But she's always reminding him that he could have been more than just a variety store owner. He could have been — should have been — a professional man.

Cathy, Gladys and Larry King can all be seen on CBC-TV's new situation comedy series, King of Kensington on Thursdays at 9 p.m.

Fiona Reid's background is very much like Cathy King's. Although she lived in Africa, Germany and England as a child — her father was an army doctor — she spent her teenage years in an affluent, Anglo-Saxon suburb of Toronto. "Everybody had blue eyes and blonde hair," says the blonde, blue-eyed Fiona. "We all belonged to a sorority and wore Kitten sweaters. It was awful! My big rebellion was to leave Toronto and go to McGill."

At McGill she became involved in campus theatrical productions and spent her summers at the Banff School of Fine Arts. After graduating from both, Fiona returned to Toronto and moved into an apartment at 318½ College Street, in the heart of Kensington. "I loved living there. You could always get fresh bread and free advice on how to cook the most exotic vegetables."

Fiona also started getting a number of plum roles — with the Land of the Young in Ottawa, Globe Theatre in Regina, the Muskoka Summer Theatre and Tarragon Theatre in Toronto. Last season she appeared at the Manitoba Theatre Centre in The Cherry Orchard and The Boyfriend. Toronto revue audiences have seen her with the Second City company and in Clap Hands and Pretzels.

Despite her active career, Fiona's father has only seen her perform twice. "He once jokingly said to me, 'I've seen Gertrude Lawrence. Why should I see you?'"

Eighteen years ago, in Winnipeg, Helene Winston starred in the Rainbows Stage production of I Remember Mama. A then struggling young actor named Perry Rosemond played the telegraph boy — a two-line speaking part. Rosemond, now producer-director of King of Kensington, still remembers Mama only now she's Larry King's mama Gladys. And now, Rosemond has no (on-camera) lines at all.

Helene Winston was born in a lower class section of Winnipeg. "In my early years I was a fat child wearing hand-me-downs," says the now sophisticated actress. "My happiest memory is of Victoria Day when I was in the fifth grade. I went to school in a white petal dress and white socks and Betty Jane shoes. I looked lovely. I recited a poem and for the first time heard applause. All that reward was so exciting. I had to be an actress."

Helene has heard a great deal of applause since that recitation. She's played on Broadway in Milk and Honey, at the Lincoln Centre in Time of Your Life, at Los Angeles' Mark Taper Forum in Major Barbara. She's appeared at Stratford, Ontario and in numerous Manitoba Theatre Centre Productions including Hotel Paradiso, Lulu Street and Look Ahead. Last year, she was seen in the MTC original production of The Dybbuk, recreating her role for the productions at Toronto's St. Lawrence Centre and the Mark Taper Forum. All of these productions were directed by John Hirsch.

In 1931, Helene moved to Los Angeles where she has since done a lot of work in situation comedies, The Mary Tyler Moore Show, Sanford and Son, Rhoda, Love American Style.

She also started working in feature films, which is sometimes more dangerous than glamorous. "During the filming of A Boy And His Dog, in which I played neither of the title roles, I got to a location on the Mojave desert to find a huge sign reading Beware of Snakes. The only thing worse than a snake bite is a producer bite. But they don't put up signs warning you against those." Helen's other film credits include The Killing Time, Everything You Always Wanted To Know About Sex, and A Fine Madness.

THE KING OF KENSINGTON (Al Waxman), flanked by the women in his TV life — his wife Cathy (Fiona Reid) and his mother Gladys (Helene Winston).

CBC-TV NEWS TOPS SURVEY

The national, CBC-TV's nightly newscast on the English network, outdrew all programming telecast in Canada, to rank first in adult-viewership according to the summer survey conducted by the Bureau of Broadcast Measurement.

The survey, covering the two-week period from July 7 to July 20, showed the National with 1,406,000 viewers age 18 and over, surpassing All in the Family, which places second with 1,371,000 viewers.

The survey also showed that in ranking of all persons age two and over, the National placed second among all Canadian produced shows telecast in Canada. The latest figure, 1,514,000, represents an increase of 71,000 viewers over the last summer survey, taken by BBM in 1973.

In the common coverage areas — those serviced by both CBC and CTV — the National led its competitor by more than 200,000 viewers.

Within that common area, CBC-TV held down seven of the top ten rankings. Mary Tyler Moore led all programs with 1,598,000 viewers, and was followed by CTV's The Rookies, with 1,550,000.

The next five shows, all telecast on CBC, include All in the Family, in third spot, with 1,512,000; M A S H, fourth with 1,500,000; World of Disney, fifth with 1,432,000; Happy Days, sixth with 1,346,000; and Cannon, seventh with 1,336,000.

CTV's Academy Performance ranks eighth with 1,325,000. CBC's All-Star Baseball ninth with 1,288,000; and Kojak, on CTV, rounds out the top ten with an audience rating of 1,285,000.

Of Canadian produced shows in the common competitive areas, the Irish Rovers ranks first with 1,227,000 viewers. The National is second with 1,143,000; Beachcombers, third with 1,114,000; This Is the Law, fourth with 1,066,000; and Expos Baseball, fifth with 1,007,000 viewers.

Overall audiences on the full coast-to-coast CBC television network, for Irish Rovers was 1,536,000. Then came the National with its 1,514,000, followed by Beachcombers with 1,416,000; This Is the Law, with 1,288,000; Expos Baseball with 1,269,000 and the Tommy Hunter summer replacement, Down Home Country, a strong sixth, with 1,206,000 viewers.

In addition to Down Home Country, a number of CBC summer series showed well in the survey. Look Who's Here had 980,000 viewers, V.I.P. had 863,000 and On the Evidence had 771,000.

Here are the answers to your News Quiz

PART I — 1-22; 2-a; 3-higher; 4-International Monetary Fund; 5-a

PART II — 1-c; 2-c; 3-d; 4-a; 5-b.

PART III — 1-c; 2-c; 3-a; 4-d; 5-b.

PICTURE QUIZ: Postmaster General Bryce Mackasey.

FLOATATION SLEEP
"WAKE UP TO THE DIFFERENCE"

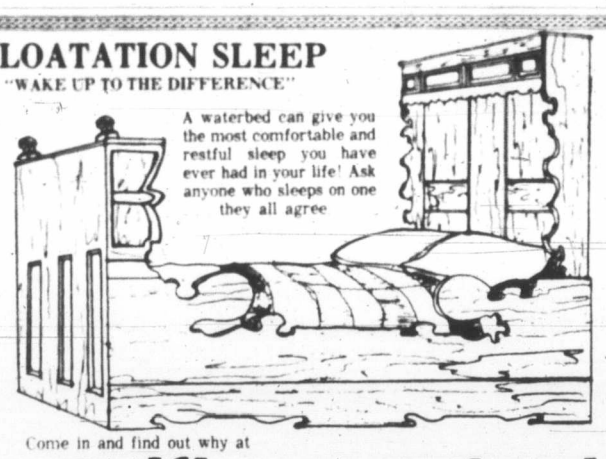

A waterbed can give you the most comfortable and restful sleep you have ever had in your life! Ask anyone who sleeps on one they all agree

Come in and find out why at
pacific waterbed
3214 Douglas St. CANADA'S OLDEST AND LARGEST WATERBED RETAILER 385-8705

TV SERVICE GUIDE

FOR EXPERT TV AND STEREO REPAIRS ON ALL MAKES
ELECTRON
Sales • Service • Rentals
100 Burnside Rd.
(at Wascana) 383-5432

IT PAYS TO ADVERTISE in the TV SERVICE GUIDE

Sears
TV Repairs
595-9111 For Free Pick Up and Delivery
Charge It on Your Simpsons-Sears All Purpose Account

TELEVISION SERVICE CENTRE
1014 Cook Street at Fort
383-6083
Same Day Service in Our Shop or in Your Home
RENTALS AND SALES

Kent's TV
Specializing in
• ELECTROHOME
• ZENITH • HITACHI
• SALES • SERVICE
• RENTALS
742 Fort St. 383-7104

Electrohome
CUSTOMER SERVICE
Ask about our extended warranty plan
385-3384 2533 Government

"Color TV Specialists"
RCA
CUSTOMER SERVICE
• Enquire about Our Factory Service Contracts
827 Devonshire Rd.
382-8141

BUTLER BROTHERS
Color Television Repairs by the Professionals
TV SALES and SERVICE
3396 Douglas 383-1511

For Fast, Reliable Color TV Service
Call
CITY CENTRE TV
University Heights Centre
Open Daily 10 a.m.-10 p.m.
477-6971

EATON'S
Television and Appliance Repair
Dial 382-7141
Ask for Appliance Repairs.

WEDNESDAY, OCTOBER 8

8 A.M.
4—A.M. America
5—Today
6—Canada A.M.
7—J. P. Patches
8—Canada A.M.
11—Mighty Hercules
12—Frisky Frolics

8:30 A.M.
4—A.M. America
5—Today
6—Daybreak
7—Captain Kangaroo
8—Romper Room
11—New Zoo Revue
12—Frisky Frolics

9 A.M.
4—News
5—Seattle Today
6—Party Game
7—News
8—Kareen's yoga
9—Book Beat
11—Give-n-Take
12—Give-n-Take

9:30 A.M.
2—Summer Schools
4—Bold Ones
5—Seattle Today
6—Definition
7—News
8—Definition
11—Price Is Right
12—Price Is Right

10 A.M.
2—Mon Ami; Friendly Giant
4—Bold Ones continued
5—High Rollers
6—Mon Ami; Friendly giant
7—Gambit
8—Consumer, Prepare
9—Electric Company
11—Calendar; News
12—Gambit

10:30 A.M.
2—Mr. Dressup
4—Boomerang
5—Hollywood Squares
6—Mr. Dressup
7—Love of Life
8—Trouble with Tracy
11—News
12—Love of Life

11 A.M.
2—Sesame Street
4—Showoffs
5—Magnificent Marble Machine
6—John Barton
7—Young and the Restless
8—Jean Cannem
11—700 Club
12—Young and the Restless

11:30 A.M.
2—Sesame Street continued
4—Rhyme and Reason
5—3 For The Money
6—John Barton
7—Search for Tomorrow
8—Jean Cannem
9—Sesame Street
11—700 Club
12—Dinah Shore Show

12 NOON
2—Bob McLean Show
4—You Don't Say
5—Celebrity Sweepstakes
6—News; Ida clarkson
7—News
8—News; It's Your Move
9—Sesame Street continued
11—Mayberry, RFD
12—Dinah Shore continued

12:30 P.M.
2—Bob McLean continued
4—All My Children
5—Days of Our Lives
6—Ida Clarkson
7—As The World Turns
8—Movie: Bullet for Pretty Boy (12:45)
9—Cosmology
11—I Dream of Jeannie
12—Mike Douglas Show

1 P.M.
2—Bob Switzer
4—Ryan's Hope
5—Days of Our Lives continued
6—Adam-12
7—Guiding Light
8—Movie continued
11—Movie: Hurricane Smith
12—Mike Douglas continued

1:30 P.M.
2—Dick Van Dyke
4—Let's Make a Deal
5—Doctors
6—Ironside
7—Edge of Night
8—Movie continued
11—Movie continued
12—Mike Douglas continued

2 P.M.
2—Coronation Street
4—$10,000 Pyramid
5—Another World
6—Ironside continued
7—Match Game
8—Movie continued
11—Movie continued
12—Match Game

2:30 P.M.
2—Edge of Night
4—One Life to Live
5—Another World continued
6—Edge of Night
7—Tattletales
8—Celebrity Dominoes
11—Cartoons (2:45)
12—Tattletales

3 P.M.
2—Take Thirty
4—General Hospital
5—Somerset
6—It's Your Move
7—Musical Chairs
8—What's the Good Word?
9—Villa Alegre
11—Porky Pig
12—Musical Chairs

3:30 P.M.
2—Celebrity Cooks
4—Happy Days
5—Movie: Blue Hawaii
6—Celebrity Cooks
7—Dinah Shore Show
8—Another World
9—Telecourse—Education
11—Flintstones
12—Dealer's Choice

4 P.M.
2—Forest Rangers
4—Afterschool Special
5—Movie continued
6—Flintstones
7—Dinah Shore continued
8—Another World continued
9—Mister Rogers
11—Mickey Mouse Club
12—Gilligan's Island (4:20)

4:30 P.M.
2—Coming Up Rosie
4—Special continued
5—Movie continued
6—Coming Up Rosie
7—Dinah Shore continued
8—Brady Bunch
9—Sesame Street
11—Gilligan's Island
12—Merv Griffin (4:50)

5 P.M.
2—CFL: Hamilton at Ottawa
4—Mountain Climb
5—Movie continued
6—CFL: Hamilton at Ottawa
7—News
8—FBI
9—Sesame Street continued
11—Leave It to Beaver
12—Merv Griffin continued

5:30 P.M.
2—Football continued
4—News
5—News
6—Football continued
7—News
8—FBI continued
9—Electric Company
11—That Girl
12—Merv Griffin continued

ALL TIMES ARE LOCAL

CHANNELS RESERVE RIGHT TO MAKE LAST MINUTE CHANGES

EVENING PROGRAMS

6 P.M.
2—Football continued
4—News
5—News
6—Football continued
7—News
8—News
9—Zoom
11—Brady Bunch
12—Merv Griffin continued

6:30 P.M.
2—Football continued
4—News
5—News
6—Football continued
7—Mike Douglas Show
8—News
9—Telecourse—Human Sexuality
11—Bewitched
12—News

7 P.M.
2—Football continued
4—To Tell the Truth
5—Truth or Consequences
6—Football continued
7—Mike Douglas continued
8—Sportsbeat
9—Lilias, Yoga and You
11—Love, American Style
12—Hollywood Squares

7:30 P.M.
2—Canadian Sports Report
4—Untamed World
5—Wild Kingdom
6—Canadian Sports Report
7—Price Is Right
8—Hawaii Five-O
9—BookBeat
11—Adam-12
12—Doctor in the House

8 P.M.
2—Hourglass
4—When things Were Rotten
5—Little House on the Prairie
6—That Girl
7—Tony Orlando and Dawn
8—Five-O continued
9—Tenno—Documentary Special
11—Ironside
12—Tony Orlando

8:30 P.M.
2—Hourglass continued
4—That's My Mama
5—Little House continued
6—Little House on the Prairie
7—Tony Orlando continued
8—That's My Mama
9—Special continued
11—Ironside continued
12—Tony Orlando continued

9 P.M.
2—Bob Switzer
4—Baretta
5—Doctors Hospital
6—Little House continued
7—Cannon
8—Movie: Sweet Hostage
9—Great Performances: Jennie
11—Movie: Topkapi
12—Maude

9:30 P.M.
2—Barkcides Family
4—Baretta continued
5—Doctors Hospital continued
6—Brady Bunch
7—Cannon continued
8—Movie continued
9—Jennie continued
11—Movie continued
12—On the Buses

10 P.M.
2—Nobel Prize Laureates
4—Starsky and Hutch
5—Petrocelli
6—Sarge
7—Kate McShane
8—Movie continued
9—Say Brother
11—Movie continued
12—Love, American Style

10:30 P.M
2—TBA
4—Starsky and Hutch continued
5—Petrocelli continued
6—Sarge continued
7—Kate McShane continued
8—Movie continued
9—Jazz Set
11—Movie continued
12—Bronk

11 P.M.
2—News
4—News
5—News
6—News
7—News
8—News
11—Movie continued
12—Bronk continued

11:30 P.M.
2—News
4—Movie: Outrage
5—Johnny Carson
6—News
7—Mod Squad
8—News
11—FBI
12—Banacek

12 MIDNIGHT
2—Movie: Gentle Art of Murder
4—Movie continued
5—Carson continued
6—Movie: Before Winter Comes
7—Mod Squad continued
8—Movie: Fireball
11—FBI continued
12—Banacek continued

12:30 P.M.
2—Movie continued
4—Movie continued
5—Tomorrow (1:00)
6—Movie: Secret Ceremony (2:10)
7—Movie: House of Cards
8—Movie: The Four Poster (1:55)
12—Banacek continued

ALL TIMES ARE LOCAL

CHANNELS RESERVE RIGHT TO MAKE LAST MINUTE CHANGES

Movies

A Bullet for Pretty Boy (x), on 8 at 12:45. A 1970 beach-blanket biography of gangster Pretty Boy Floyd as portrayed by former teen-age idol Fabian, who plays the criminal as if he was just a nice guy who found himself in an unfortunate situation. It's ludicrous and completely inaccurate.

Hurrican Smith (xx), on 11 at 1. Yvonne DeCarlo and John Ireland star in this 1952 adventure about slave traders and piracy in the 19th-century South Seas.

Blue Hawaii (xx), on 5 at 3:30. A 1961 Elvis Presley musical, set against the lush background of Hawaii.

Sweet Hostage, on 8 at 9 p.m.. An unpreviewed 1975 made-for-TV drama based on Nathaniel Benchley's novel, Welcome to Xanadu, about a fugitive from a mental hospital who kidnaps an uneducated, teen-age tomboy. At first she is fearful of her captor's strange ways, but she soon falls under the spell of his fascinating mind, and together they enter his fantasy world. Martin Sheen and Linda Blair star.

Key to Ratings:
Excellent xxxx
Good xxx
Fair xx
Poor x

ROBERT CULP
. . . on 4 at 11:30 p.m.

MELINA MERCOURI
. . . on 11 at 9 p.m.

Topkapi (xxxx), on 11 at 9. A great cast (Melina Mercouri, Peter Ustinov and Maximillion Scheil) highlights this exciting and entertaining 1964 adventure about an ingenious plot to steal a valuable jewel-encrusted dagger from the world-famous Topkapi Museum. Recommended.

Outrage (xx), on 4 at 11:30. A 1974 made-for-TV drama about a teen-age gang of vandals in an upper-class suburb, and one resident's personal campaign to end their violence, starring Robert Culp.

The Gentle Art of Murder, on 2 at midnight. No rating available on this 1962 European-made quartet of interesting crime tales. The cast is dubbed into English.

Before Winter Comes (xxx), on 6 at midnight. An offbeat 1969 English-made drama starring Israeli film star Topol as a charismatic interpreter in an Austrian border camp for displaced persons in 1945. A competent support cast includes David Niven and Anthony Quayle.

Fireball (xx), on 8 at midnight. Richard Harrison stars in this lively 1965 Italian-made espionage thriller about a search for missing microfilm.

House of Cards (xxx), on 7 at 12:30 a.m. Lots of action and lush European locations highlight this 1968 film about an American tutor in Paris who unwittingly becomes involved with a Fascist group plotting to take over France, starring George Peppard, Orson Welles and Inger Stevens.

The Four Poster (xxx), on 8 at 1:55 a.m. Rex Harrison and Lilli Palmer star in this entertaining 1952 comedy about a couple who recall, via flashback, romantic episodes in their married life.

REX HARRISON
. . . on 8 at 1:55 p.m.

Secret Ceremony (xxx), on 6 at 12:10 a.m. A bizarre 1968 drama about the strange and complex relationship between a prostitute, a simple-minded young girl and the girl's stepfather, starring Elizabeth Taylor, Mia Farrow and Robert Mitchum.

Today's Highlights

After School Special, on 4 at 4. It Must Be Love 'Cause I Feel So Dumb, a 1975 made-for-television comedy-drama about a severe case of puppy love that strikes a shy 15-year-old boy. Alfred Lutter, child star of Alice Doesn't Live Here Any More, play the boy Eric. (60 mins.)

CABLE 10 — Because of Cable 10's new less-structured schedule, program content for each evening will appear daily on Channel 10.

Call It Macroni, on 4 at 5. It's a Long Way Up — a mountaineering adventure about three children who climb Oregon's Mount Hood, with veteran climber Luther G. Jerstad. (30 mins.)

Hawaii Five-O, on 8 at 7:30. Canadian actor John Colicos guest stars in tonight's episode about Five-O's search for Soviet-made surface-to-air missiles that are being smuggled piecemeal into Hawaii. (60 mins.)

Tenno, on 9 at 8. In conjunction with Japanese Emperor Hirohito's first visit to the United States, his documentary special examines the role and traditions of the Japanese royal family. The program also traces the history of Japan's imperial system, which began some time in the fourth century. (60 mins.)

Great Performances, on 9 at 9. Opening this second season of top-notch dramas and concerts is the seven-part BBC-produced series Jennie: Lady Randolph Churchill, the American-born mother of Winston Churchill. In this biography, Jennie's life — encompassing marriages, love affairs and ventures into publishing and playwriting — is shown to be as many faceted as her son's. Part 1 introduces 19-year-old Jennie Jerome to the young English aristocrat Lord Randolph Churchill in 1873, and their whirlwind courtship and marriage meets with resistance from snobbish relatives in both their families. (After the drama, Jennie is discussed by her grandson, Peregrine Churchill.) (60 mins.)

Nobel Prize Laureates, on 9 at 10. A profile of the career of Charles Huggins, who received the Nobel Prize for physiology and medicine in 1966 for his discoveries concerning hormonal treatment of prostatic cancer. (30 mins.)

Jazz Set, on 99 at 10:30. Return of the PBS concert series featuring the best in classic blues, traditional Dixie-land and freewheeling jazz. Tonight: Roy Haynes and the Hip Ensemble. (30 mins.)

Jerome Family Profiled In Premiere of Jennie

Jennie: Lady Randolph Churchill, the lavish English production dramatizing the life of Winston Churchill's mother, premieres on KCTS-9 Oct. 8 at 9:00 p.m. (rebroadcast Oct. 11 at 3:00 p.m.) with a look at Jennie Jerome — the high spirited American girl before she married into the refined Churchill family. Lee Remick appears in the starring role of this new seven part series.

The story begins just before the fall of the Second Napoleonic Empire. Jennie, the second daughter of Leonard and Clara Jerome, has lived in Paris since she was 13. Mr. Jerome, however, spends most of his time in New York, where he is a successful speculator and man-about town. His interest in horse-racing prompted him to found the American Jockey Club, and gain reknown as a race track builder.

In this first episode, the Jeromes are together in Paris, where Mrs. Jerome and her eldest daughter Clara revel in the atmosphere of refinement and aristocracy. Their social climbing and frivolity are a source of amusement and impatience to Jenny and her father. While her father is resigned, Jennie is not, and tells him of her determination to grasp everything life has to offer. As if foreseeing her future, Mr. Jerome warns his enthusiastic daughter to never love the wrong man.

With the fall of the Empire, the Jeromes move to England, spending the summer of 1873 on the Isle of Wight. There, at a ball given by the Prince of Wales, Jennie meets the dashing Lord Randolph, younger son of the Duke of Marlborough. Their intense attraction for each other is so obvious, despite their cool and witty banter. She is captivated by the discovery that someone else shares her impatience with foolish chatter and social convention. He is delighted by her frankness, vivacity and remarkable — to him — interest in politics. They are in love.

Three days later they agree to marry, with protests from both families. The Churchills see Jennie as an "unknown American," while the Jeromes realize that Randolph has neither career nor chance of inheriting the family fortune or title.

The contrast between the two families, between English and American customs and expectations, is dramatized skillfully in this episode. It is most pointed during the confrontations between Jennie and her parents, between Randolph and his parents, and between the two fathers as marital arrangements reluctantly are discussed. The determination of the couple to marry eventually triumphs over parental disapproval, and, as the episode ends, Jennie and Randolph are wed in Paris.

Jennie Jerome sets the tone for the whole series, and introduces many of the characters who will assume increasing importance as Jennie experiences many other romantic and political adventures, and as she influences the life and career of her son Winston. The fine cast, costumes, settings and dialogue, complemented by the original theme music by Andre Previn, succeed in creating a portrait of an era that existed only 100 years ago.

THE JEROMES as portrayed by (l. to r.) Linda Liles, Dan O'Herlihy, Helen Horton, Lee Remick (as Jennie) and Barbara Parkins, gather for a family portrait in this scene from a seven-part BBC drama series, Jennie: Lady Randolph Churchill, premiering on Wednesday at 9 p.m., Channel 9.

WEDNESDAY MOVIE — Linda Blair attempts to communicate with her kidnapper, Martin Sheen, in this scene from the TV movie Sweet Hostage, premiering at 9 p.m. on Channel 8.

Scientist Explores Quirks and Quarks

Science is not only done by people with Ph.D.'s, it's done by anyone who's curious and asks questions about the world around us. Science can be interesting as well as fun, and Quirks and Quarks, a new series beginning Wednesday, October 8, at 8 p.m. on CBC Radio sets out to prove it.

With topics as wide spread and unusual as the program's title the new series will be written, and hosted by the world famous geneticist Dr. David Suzuki. No stranger to broadcasting, Dr. Suzuki is an exceptional scientist and teacher with the ability to make scientific subjects spring to life for the layman.

Quirks and Quarks will deal with all aspects of science and investigate their possible applications. The program will cover subjects as varied as astronomy, 3-dimensional photography, mythology and will be devoted to current scientific research projects.

The scope of Quirks and Quarks is international although emphasis is on Canada. Some shows will originate from different parts of the world and tapes will be exchanged with broadcasting organizations in other countries.

The program is current, newsy, and designed to provide all Canadians a national science magazine topical in sound, but long term in scope and intention. Suzuki will be doing most of the interviews himself and the language will be straightforward and easy to understand. International thinkers as well as amateur scientists and inventors will be invited to talk about their views and new discoveries. Regular features of the program also include phone-ins, visions of future — a science fiction segment, a scientific "word" used everyday and its meaning now and then, and answering questions from listeners.

DR. DAVID SUZUKI

Tenno—A Profile Of Emperor Hirohito

In observance of the first visit by an Emperor of Japan to the United States, KCTS-9 will broadcast an hour-long documentary on the tradition and heritage of the Japanese royal family, October 8 at 8:00 p.m.

Entitled Tenno, the Japanese word for Emperor, the program focuses on 74-year-old Emperor Hirohito and his family. The public duties of the Emperor today are contrasted with ancient ceremonies, such as harvesting the autumn rice as a thanksgiving offering to the gods. As the oldest family in Japan, the imperial family performs many of these traditional rituals. The historic role of the Emperor and his court in developing Japanese culture—including dance, sports, and poetry—is also examined.

The program traces the history of the Japanese imperial system, from its beginnings around the fourth century A.D. through a feudal period of civil strife. Even at the height of these feudal wars, the imperial palace remained open and unfortified, a symbol of the Emperor's dignity and prestige. The arrival of Commodore Perry in the mid-nineteenth century was followed by a period of modernization under the Emperor Meiji, and in 1890 a constitutional government was inaugurated.

THURSDAY, OCTOBER 9

8 A.M.
4—A.M. America
5—Today
6—Canada A.M.
7—Cartoons
8—Canada A.M.
11—Cartoons
12—Frisky Frolics

8:30 A.M.
4—A.M. America
5—Today
6—Daybreak
7—Captain Kangaroo
8—Romper Room
11—New Zoo Revue
12—Frisky Frolics

9 A.M.
4—News
5—Seattle Today
6—Party Game
7—News
8—Karen's Yoga
11—Give-n-Take
12—Give-n-Take

9:30 A.M.
2—Mr. Piper
4—Bold Ones
5—Seattle Today
6—Definition
7—News
8—Definition
11—Price Is Right
12—Price Is Right

10 A.M.
2—Mon Ami, Giant
4—Bold Ones continued
5—High Rollers
6—Mon Ami, Giant
7—Gambit
8—Consumer Affairs
9—Electric Company
11—Calendar; News
12—Gambit

10:30 A.M.
2—Mr. Dressup
4—Dusty's Treehouse
5—Hollywood Squares
6—Mr. Dressup
7—Love of Life
8—Trouble With Tracy
11—News
12—Love of Life

11 A.M.
2—Sesame Street
4—Showoffs
5—Magnificent Marble Machine
6—John Barton
7—Young and the Restless
8—Jean Cannem
11—700 Club
12—Young and the Restless

11:30 A.M.
2—Sesame Street continued
4—Rhyme and Reason
5—3 for the Money
6—John Barton
7—Search for Tomorrow
8—Summertime continued
9—Sesame Street
11—700 Club
12—Dinah Shore Show

12 NOON
2—Bob McLean Show
4—You Don't Say
5—Celebrity Sweepstakes
6—News; Ida Clarkson
7—News
8—News; It's Your Move
9—Sesame Street continued
11—Mayberry RFD
12—Dinah Shore continued

12:30 P.M.
2—Bob McLean Show
4—All My Children
5—Days of Our Lives
6—Ida Clarkson
7—As the World Turns
8—Movie: Carry On Up the Khyber (12:45)
9—Telecourse — Human Sexuality
11—I Dream of Jeannie
12—Mike Douglas

1 P.M.
2—Bob Switzer
4—Ryan's Hope
5—Days continued
6—Adam-12
7—Guiding Light
8—Movie continued
11—Movie: Pursued
12—Mike Douglas continued

1:30 P.M.
2—Dick Van Dyke
4—Let's Make A Deal
5—Doctors
6—Ironside
7—Edge of Night
8—Movie continued
11—Movie continued
12—Mike Douglas continued

2 P.M.
2—Coronation Street
4—$10,000 Pyramid
5—Another World
6—Ironside continued
7—Match Game
8—Movie continued
11—Movie continued
12—Match Game

2:30 P.M.
2—Edge of Night
4—One Life to Live
5—Another World continued
6—Edge of Night
7—Tattletales
8—Celebrity Dominoes
11—Movie continued
12—Tattletales

3 P.M.
2—Take Thirty
4—General Hospital
5—Somerset
6—It's Your Move
7—Musical Chairs
8—What's the Good Word
9—Villa Alegre
11—Porky Pig
12—Musical Chairs

3:30 P.M.
2—Celebrity Cooks
4—Happy Days
5—Movie: Good Guys and Bad Guys
6—Celebrity Cooks
7—Dinah!
8—Another World
9—Speakout
11—Flintstones
12—Dealer's Choice

4 P.M.
2—Forest Rangers
4—Merv Griffin
5—Movie continued
6—Flintstones
7—Dinah continued
8—Another World continued
9—Mister Rogers
11—Mickey Mouse Club
12—Gilligan's Island (4:20)

4:30 P.M.
2—Vision On
4—Griffin continued
5—Movie continued
6—Vision On
7—Dinah continued
8—Brady Bunch
9—Sesame Street
11—Gilligan's Island
12—Merv Griffin (4:50)

5 P.M.
2—What's New
4—Griffin continued
5—Movie continued
6—That Girl
7—News
8—FBI
9—Sesame Street continued
11—Leave It To Beaver
12—Merv Griffin continued

5:30 P.M.
2—Partridge Family
4—News
5—News
6—News
7—News
8—FBI continued
9—Electric Company
11—That Girl
12—Merv Griffin continued

ALL TIMES ARE LOCAL

CHANNELS RESERVE RIGHT TO MAKE LAST MINUTE CHANGES

EVENING PROGRAMS

6 P.M.
2—Sportscene
4—News
5—News
6—News
7—News
8—News
9—Telecourse — Education
11—Brady Bunch
12—Merv Griffin; News

6:30 P.M.
2—Hourglass
4—News
5—News
6—News
7—Mike Douglas
8—News
9—Cosmology
11—Bewitched
12—CBS News

7 P.M
2—Hourglass continued
4—Of Ice and Men—Special
5—Truth or Consequences
6—Lawrence Welk
7—Mike Douglas continued
8—The Montefuscos
9—Ascent of Man
11—Love American Style
12—Space 1999

7:30 P.M.
2—Noel Harrison
4—Wide World of Animals
5—Let's Make a Deal
6—Welk continued
7—Bobby Vinton Show
8—Excuse My French
9—Ascent continued
11—Adam-12
12—Space 1999 continued

8 P.M.
2—Carol Burnett
4—Barney Miller
5—The Montefuscos
6—Carol Burnett
7—Waltons
8—Fay
9—Romantic Rebellion
11—Ironside
12—Waltons

8:30 P.M.
2—Burnett continued
4—On the Rocks
5—Fay
6—Burnett continued
7—The Waltons
8—Streets of San Francisco
9—Classic Theatre Preview
11—Ironside continued
12—The Waltons

9 P.M.
2—King of Kensington
4—Streets of San Francisco
5—Ellery Queen
6—Police Woman
7—Movie: Pat Garrett and Billy The Kid
8—Streets continued
9—Classic Theatre
11—Movie: Longest Hundred Miles
12—Man About the House

9:30 P.M.
2—Preview Special
4—Streets continued
5—Ellery Queen continued
6—Police Woman continued
7—Movie continued
8—Maclear
9—Classic Theatre continued
11—Movie continued
12—Movie: Thomas Crown Affair

10 P.M.
2—Watson Report
4—Harry O
5—Medical Story
6—Baretta
7—Movie continued
8—Harry O
9—Theatre continued
11—Movie continued
12—Movie continued

10:30 P.M.
2—Some of My Best Friends
4—Harry O continued
5—Medical Story continued
6—Baretta continued
7—Movie continued
8—Harry O continued
9—Theatre continued
11—Movie continued
12—Movie continued

11 P.M.
2—News
4—News
5—News
6—News
7—News
8—News
11—FBI
12—Movie continued; News

11:30 P.M.
2—News
4—Mannix
5—Johnny Carson
6—News
7—Mod Squad
8—News
11—FBI continued
12—Movie: Day of the Evil Gun

12 MIDNIGHT
2—Movie: Pony Express
4—Mannix continued
5—Carson continued
6—Movie: Counterpoint
7—Mod Squad continued
8—Movie: God Forgives, I Don't
12—Movie continued

12:30 P.M.
2—Movie continued
4—Longstreet
5—Tomorrow (1:00)
6—Movie: Sirocco (2:15)
7—Movie: The Adding Machine
8—Movie: Bitter Harvest (2:10)
12—Movie continued

ALL TIMES ARE LOCAL

CHANNELS RESERVE RIGHT TO MAKE LAST MINUTE CHANGES

Movies

Carry On Up the Khyber (xx), on 8 at 12:45. A 1968 English-made farce set in 1895 India, and starring Sidney James, Kenneth Williams and Joan Sims.

Pursued (xxx), on 11 at 1. Excellent performances by Robert Mitchum and Teresa Wright highlight this offbeat 1947 western drama about a Spanish-American war vet seeking the man who killed his father in a deadly family feud.

The Good Guys and the Bad Guys, on 5 at 3:30. No rating available on this 1969 western spoof about a retired marshtl who joins an aging outlaw to catch a gang of train robbers, starring Robert Mitchum and George Kennedy.

Pat Garrett and Billy the Kid, on 7 at 9. Sam Peckinpah directed this violent 1973 account of notorious outlaw William H. Bonney (1859-1881) and the ex-saddle pal who shot him down. An interesting cast includes James Coburn, Kris Kristofferson, Bob Dylan, Jason Robards and Katy Jurado.

BOB DYLAN
. . . on 7 at 9 p.m.

FAYE DUNAWAY
. . . on 12 at 9:30 p.m.

The Longest 100 Miles (xx), on 11 at 9. A 1966 made-for-TV melodrama about a young army corporal attempting to lead a group of civilian personnel to safety when the Japanese invade the Philippines in 1942, starring Doug McClure and Katherine Ross.

The Thomas Crown Affair (xxx), on 12 at 9:30. Steve McQueen and Faye Dunaway star in this stylish 1968 comedy-drama about a millionaire who masterminds a multi-million-dollar bank heist for fun. Directed by Canadian Norman Jewison.

Day of the Evil Gun (xxx), on 12 at 11:30. A well-acted 1968 western drama about a search for a woman kidnapped by the Apaches, starring Glenn Ford, Arthur Kennedy and Dean Jagger.

Pony Express (xx), on 2 at midnight. Routine 1953 western starring Charlton Heston as Buffalo Bill Cody and Forrest Tucker as Wild Bill Hickock who team up to see that the mail gets through. The romantic interest is supplied by Rhonda Fleming and Jan Sterling.

Counterpoint (xxx), on 6 at midnight. An offbeat but interesting 1968 Second World War story about members of a U.S. symphony orchestra held captive by Nazi troops in a Luxembourg chateau, starring Charlton Heston and Maximilian Schell.

God Forgives, I Don't, on 8 at midnight. No rating available on this violent 1967 Italian-made western, filmed in Spain and starring Terence Stamp.

The Adding Machine (xxx), on 7 at 12:30 a.m. An excellent 1969 British-made film rendering of Elmer Rice's offbeat stage play about a much-maligned bookkeeper who commits murder, starring Milo O'Shea, Phyllis Diller and Billie Whitelaw.

Bitter Harvest (xx), on 8 at 2:10 a.m. A 1963 English-made drama about a young woman who leaves her drab Welsh home to find excitement in London — with the predictable tragic results, starring Janet Munro and John Stride.

CHARLTON HESTON
. . . on 6 at midnight

Sirocco (xx), on 6 at 2:15 a.m. Humphrey Bogart and Lee J. Cobb star in this low-budget 1951 drama about gunrunning in Europe. Not one of Bogie's best.

Today's Highlights

Ascent of Man, on 9 at 7. The Grain and the Stone, part three of the award-winning documentary series, written and narrated by the late British scientist Jacob Bronowski. Tonight's segment examines development made by man in architecture. Bronowski visits a wide range of sites to explain the technological sophistication that led to inventions of the beam, arch and flying butress. (60 mins.)

CABLE 10 — Because of Cable 10's new less-structured schedule, program content for each evening will appear daily on Channel 10.

Romantic Rebellion, on 9 at 8. Tonight, host Kenneth Clark examines the life and work of the English poet, illustrator and engraver William Blake (1757-1827). (30 mins.)

Classic Theatre Preview, on 9 at 8:30. A discussion of John Webster's play, The Duchess of Malfi, with scholar Michael Goldman and actress Eileen Atkins, who stars in the title role. (30 mins.)

Classic Theatre, on 9 at 9. The Duchess of Malfi, a Jacobean tragedy, written by John Webster and starring Eileen Atkins as the Duchess ,whose inopportune marriage sets her jealous and devious brothers against her. The play was filmed at Chastleton House, a 17th-century English mansion. (2 hrs.)

Preview Special, on 2 at 9:30. Introducing Upstairs, Downstairs — a preview of the popular BBC series about the wealthy Bellamy family and their servants in Edwardian England, due to premiere on CBC-TV on October 29. This special, hosted by Jean Marsh (who plays Rose in the series), includes interviews with cast members and film clips from the series. (30 mins.)

Maclear, on 8 at 9:30. Host Michael Maclear examines the rite of exorcism in tonight's report. (30 mins.)

Watson Report, on 2 at 10. Debut of a new series hosted by Patrick Watson, featuring interviews with politicians and businessmen who influence national and international issues. (This series has been expanded from last season's Some Honorable Members.) (30 mins.)

Johnny Carson, on 5 at 11:30. Guest host Joey Bishop sits in for Johnny tonight, and welcomes among his guests singing duo Sandler and Young. (90 mins.)

Key to Ratings:
Excellent xxxx
Good xxx
Fair xx
Poor x

Classic Theatre Presents The Duchess of Malfi

Eileen Atkins, co-creator of the hit series Upstairs, Downstairs stars on her own as the beautiful tragic heroine in John Webster's The Duchess of Malfi, the October 9 presentation of Classic Theatre: The Humanities in Drama (9:00 p.m.)

Written around 1614, this robust Jacobean drama is the brilliantly acted tale of a young woman who literally is hounded to death by her family for marrying the wrong man. The fact that her secret husband is a social inferior, and indeed a former servant, is only the first of many threats to her happiness. In true Jacobean tradition the couple must also contend with brotherly incest, insanity, and ambitious cruelty.

Yet despite the degenerate behavior, "The Duchess of Malfi" is a splendid romance and a moving tragedy. Rarely seen on the contemporary stage, the play has never been as lavishly presented as it is on Classic Theatre. Filmed in England's historic Chastleton House, an extraordinary mansion virtually untouched since it was built in the 17th century, the production uses the rich indoor and outdoor settings as backdrops for some of the most elegant period costumes ever seen in a television production.

The location provides just the right clandestine atmosphere for the countless intrigues and counterplots which haunt the lovely Duchess as she tries to avoid the treachery of her jealous brothers. The couple's flight through the lush countryside of England's Cotswolds is a panoramic contrast to the cloak-and-dagger goings-ons inside, and provides some of the most beautiful moments of the production.

The Duchess of Malfi will be preceded by a Classic Theatre Preview, October 9 at 8:30 p.m. (also seen October 6 at 7:00 p.m.). In this visual playbill, highlights from the Era of Queens — when Elizabeth I of England, Mary Queen of Scots, and Catherine de Medici ruled the world — and of the whole Elizabethan world will be presented. Eileen Atkins will share the preview spotlight with Michael Goldman, distinguished author and scholar from Queens College in New York. Both add their personal insights about a period and a play which were dominated by serenely powerful women and a turbulent masculine world.

The Duchess of Malfi is produced by Cedric Messina and directed by James MacTaggart for the BBC.

EILEEN ATKINS (right) attempts to avoid the treachery of two cruel brothers in this scene from the classic drama, The Duchess of Malfi, to be telecast on Thursday at 9 p.m. on 9.

Emmy Winner Hosts CBC-TV Preview of Acclaimed Series

PATRICK WATSON — Canadian journalist and broadcaster, returns to CBC television with a new half-hour interview series, The Watson Report, premiering on Thursday at 10 p.m. on Channel 2.

CBC-TV has created a unique half-hour special — Introducing Upstairs Downstairs — to provide viewers with a "sneak preview" of the widely-acclaimed one-hour drama series from the U.K. The series, due to debut on CBC-TV on Oct. 29, and to run throughout the 1975-76 season on Wednesdays at 10 p.m., focuses on an elegant turn-of-the-century household in Belgravia, London, and the goings-on of the family and its below-stairs domestic staff.

The TV special Introducing Upstairs Downstairs, produced and directed by Peter Kelly of CBC-TV's features department, was filmed on the set at the studios of London Weekend Television (in England). It backgrounds the drama series, with interviews of cast members, dramatic snippets from the series, and an analysis of Edwardian society by the Upstairs Downstairs producer, John Hawkesbury.

Introducing Upstairs Downstairs will be telecast (prior to the start of the series on CBC-TV) on Thursday, Oct. 9 at 9:30 p.m.

Jean Marsh who plays Rose the parlormaid in Upstairs Downstairs, and who (with Eileen Atkins) created the concept for the series, will introduce her fellow actors in the cast: David Langton who plays the master of the house, Richard Bellamy, MP; Gordon Jackson (Hudson the Butler); Angela Baddeley (Mrs. Bridges the cook), among others.

Upstairs Downstairs is a drama series with overtones of social history, bourgeois romance and old-time class distinction, set in a household in Belgravia, in Edwardian London. Seen by millions in Britain and the United States, where it has been running on stations of the Public Broadcasting System, it has won a string of Emmy Awards in 1974 and 1975 — acclaimed as "outstanding drama series" in both years. One of its stars, Jean Marsh (who created the concept with another English actress, Eileen Atkins) won a '75 Emmy as "outstanding lead actress in a drama series". One of its directors, Bill Bain, was also a 1975 Emmy Award winner, named "best director of a drama in a series".

On CBC-TV, this season (1975-76) and next (1976-77), a total of 63 episodes, the entire series, will be telecast.

Upstairs Downstairs begins on the full CBC television network on Oct. 29, and will run on Wednesday nights at 10 p.m.

Jean Marsh

MACLEAR PROBES EXORCISM

The film The Exorcist wasn't just Hollywood hysterics, correspondent Michael Maclear discovers in the next episode of Maclear titled The Exorcists, telecasting Thursday, October 9, 9:30-10:00 p.m. on the CTV Television Network.

Churches of all denominations on both sides of the Atlantic are packed these days, packed with ever growing congregations looking for someone to cast out their devils and demons in the name of Christ. The exorcists are suddenly everywhere. And the Devil today is big business, be it in cash or converts.

In this episode Maclear visits the Toronto Chapter of the Full Gospel Businessmen's Fellowship International where 700 people are gathered at 10 dollars a head in a movement claiming some 1500 chapters across North America. Adding local churchmen to its team, its main appeal it seems is what it calls a ministry of healing and deliverance from demons.

Maclear also attends a service at a Parish Church on the outskirts of London, England, where in a couple of years the congregation has risen from a handful to 500 . . . because the rector conducts mass exorcisms every Tuesday night.

"Well you may feel the world beyond your door is increasingly full of crazies," concludes Maclear, "but we shouldn't mock.

"These people deserve our sympathy, not sneers. They are people who cannot or will not seek out medical advice or psychiatry. Our criticism should be aimed at the Churchmen."

FRIDAY, OCTOBER 10

8 A.M.
4—A.M. America
5—Today
6—Canada A.M.
7—Cartoons
8—Canada A.M.
11—Mighty Hercules
12—Frisky Frolics

8:30 A.M.
4—A.M. America
5—Today
6—Daybreak
7—Captain Kangaroo
8—Romper Room
11—New Zoo Revue
12—Frisky Frolics

9 A.M.
4—News
5—Seattle Today
6—Party Game
7—News
8—Kareen's Yoga
11—Give-n-Take
12—Give-n-Take

9:30 A.M.
2—Summer Schools
4—Bold Ones
5—Seattle Today
6—Definition
7—News
8—Definition
11—Price is Right
12—Price is Right

10 A.M.
2—Mon Ami ;Giant
4—Bold Ones continued
5—High Rollers
6—Mon Ami. Giant
7—Gambit
8—Consumer Affairs
9—Electric Company
11—Calendar; News
12—Gambit

10:30 A.M.
2—Mr. Dressup
4—Dusty's Treehouse
5—Hollywood Squares
6—Mr. Dressup
7—Love of Life
8—Trouble With Tracy
11—News
12—Love of Life

11 A.M.
2—Sesame Street
4—Showoffs
5—Magnificent Marble Machine
6—John Barton
7—Young and the Restless
8—Jean Cannem
11—700 Club
12—Young and the Restless

11:30 A.M.
2—Sesame Street continued
4—Rhyme and Reason
5—3 for the Money
6—John Barton
7—Search for Tomorrow
8—Jean Cannem
9—Sesame Street
11—700 Club
12—Dinah Shore Show

12 NOON
2—Bob McLean Show
4—You Don't Say
5—Celebrity Sweepstakes
6—News; Ida Clarkson
7—News
8—News; It's Your Move
9—Sesame Street continued
11—Mayberry RFD
12—Dinah continued

12:30 P.M.
2—Bob McLean continued
4—All My Children
5—Days of Our Lives
6—Ida Clarkson
7—As the World Turns
8—Movie: Honeymoons Will Kill You (12:45)
9—Cosmology
11—I Dream of Jeannie
12—Mike Douglas

1 P.M.
2—Bob Switzer
4—Ryan's Hope
5—Days of Our Lives continued
6—Adam—12
7—Guiding Light
8—Movie continued
11—Movie: The Enforcer
12—Mike Douglas continued

1:30 P.M.
2—Dick Van Dyke
4—Let's Make a Deal
5—Doctors
6—Ironside
7—Edge of Night
8—Movie continued
11—Movie continued
12—Mike Douglas continued

2 P.M.
2—Insights
4—$10,000 Pyramid
5—Another World
6—Ironside continued
7—Match Game
8—Movie continued
11—Movie continued
12—Match Game

2:30 P.M.
2—Edge of Nght
4—One Life to Live
5—Another World continued
6—Edge of Night
7—Tattletales
8—Celebrity Dominoes
11—Big Blue Marble
12—Tattletales

3 P.M.
2—Take Thirty
4—General Hospital
5—Somerset
6—It's Your Move
7—Musical Chairs
8—What's the Good Word?
9—Villa Allegre
11—Porky Pig
12—Musical Chairs

3:30 P.M.
2—Celebrity Cooks
4—Happy Days
5—Movie: The Wonderful Country
6—Celebrity Cooks
7—Dinah
8—Another World
9—Zoom
11—Flintstones
12—Dealer's Choice

4 P.M.
2—Forest Rangers
4—Merv Griffin
5—Movie continued
6—Flintstones
7—Dinah continued
8—Another World continued
9—Mister Rogers
11—Mickey Mouse Club
12—Gilligan's Island (4:20)

4:30 P.M.
2—Coming Up Rosie
4—Griffin continued
5—Movie continued
6—Coming Up Rosie
7—Dinah continued
8—Brady Bunch
9—Sesame Street
11—Gilligan's Island
12—Merv Griffin (4:50)

5 P.M.
2—Flaxton Boys
4—Griffin continued
5—Movie continued
6—That Girl
7—News
8—FBI
9—Sesame Street continued
11—Leave It To Beaver
12—Merv Griffin continued

5:30 P.M.
2—Partridge Family
4—News
5—News
6—News
7—News
8—FBI continued
9—Electric Company
11—That Girl
12—Merv Griffin continued

ALL TIMES ARE LOCAL

CHANNELS RESERVE RIGHT TO MAKE LAST MINUTE CHANGES

EVENING PROGRAMS

6 P.M.
2—Bob Newhart
4—News
5—News
6—News
7—News
8—News
9—Zoom
11—Brady Bunch
12—Griffin; News

6:30 P.M.
2—Hourglass
4—News
5—News
6—News
7—Mike Douglas
8—News
9—History Telecourse
11—Bewitched
12—CBS News

7 P.M.
2—Hourglass continued
4—To Tell the Truth
5—Truth Or Consequences
6—Rockford Files
7—Mike Douglas continued
8—Sanford And Son
9—Firing Line
11—Love, American Style
12—Treasure Hunt

7:30 P.M.
2—Howie Meeker; Mr. Chips
4—Last of the Wild
5—Hollywood Squares
6—Rockford continued
7—Candid Camera
8—Celebrity Dominoes
9—Firing Line continued
11—Adam—12
12—Candid Camera

8 P.M.
2—Mary Tyler Moore
4—Mobile One
5—Sanford and Son
6—Mary Tyler Moore
7—Big Eddie
8—Columbo
9—Washington Week
11—Ironside
12—Cher

8:30 P.M.
2—M-A-S-H
4—Mobile One continued
5—Chico and the Man
6—M-A-S-H
7—M-A-S-H
8—Columbo continued
9—Wall Street Week
11—Ironside continued
12—Cher continued

9 P.M.
2—Tommy Hunter
4—Movie: Sweet Hostage
5—Rockford Files
6—Tommy Hunter
7—Hawaii Five-O
8—Columbo continued
9—Tennis
11—Movie: Island of Terror
12—Movie: Cool Hand Luke

9:30 P.M.
2—Hunter continued
4—Movie continued
5—Rockford continued
6—Hunter continued
7—Five-O continued
8—Columbo continued
9—Tennis continued
11—Movie continued
12—Movie continued

10 P.M.
2—Police Story
4—Movie continued
5—Police Woman
6—Family Holvak
7—Barnaby Jones
8—Switch
9—Tennis continued
11—Movie continued
12—Movie continued

10:30 P.M.
2—Police Story continued
4—Movie continued
5—Police Woman continued
6—Holvak continued
7—Barnaby Jones continued
8—Switch continued
9—Tennis continued
11—News (10:50)
12—Movie continued

11 P.M.
2—News
4—News
5—News
6—News
7—News
8—News
11—FBI
12—Movie: Major Dundee (12:20)

11:30 P.M.
2—News
4—Wide World Special
5—Johnny Carson
6—News
7—Mod Squad
8—News
11—FBI continued
12—Movie continued

12 MIDNIGHT
2—Movin' On
4—Wide World Special
5—Carson continued
6—Movie: Baron Blood
7—Mod Squad continued
8—Movie: Blacula
12—Movie continued

12:30 P.M.
2—Movie: Detective Story (1:00)
4—Special continued
5—Midnight Music Special (1:00)
6—Movie: Curse of the Stone Hand (1:55)
7—Movie: Spirits of the Dead
8—Movie: Peeping Tom (1:55)
12—Movie continued

ALL TIMES ARE LOCAL

CHANNELS RESERVE RIGHT TO MAKE LAST MINUTE CHANGES

Movies

Honeymoons Will Kill You (x), on 8 at 12:45. A predictable 1966 Italian-made bedroom farce, with an unknown cast.

The Enforcer (xxx), on 11 at 1. Humphrey Bogart stars in this violent but well-produced 1951 semi-documentary about the smashing of Murder Inc. by an assistant district attorney. The story is based on fact.

The Wonderful Country (xx), on 5 at 3:30. A fast-paced 1959 western drama starring Robert Mitchum as a Texan who has a strange allegiance to the Mexicans and consents to buy arms to be used during the Revolution. Julie London supplies the romantic interest.

Sweet Hostage, on 4 at 9. An unpreviewed 1975 made-for-television drama based on Nathaniel Benchley's novel, Welcome to Xanadu about a fugitive from a mental hospital who kidnaps an uneducated, teen-age tomboy. At first she is terrified of her captive's strange ways, but she soon falls under the spell of his fascinating mind, and enters his world of fantasy.

PAUL NEWMAN
. . . on 12 at 9 p.m.

LINDA BLAIR
. . . on 4 at 9 p.m.

Martin Sheen and Linda Blair star.

Island of Terror, on 11 at 9. No rating available on this 1966 English-made thriller about cancer-cure experiments on an island off the coast of Ireland that produce a breed of deadly turtlelike creatures.

Cool Hand Luke (xxxx), on 12 at 9. A powerful 1967 drama featuring a marvellous performance by Paul Newman as a gutsy prisoner on a Southern United States chain gang. Matching Newman every step of the way is George Kennedy's Oscar-winning portrayal of the brutal leader of the gang crew.

Major Dundee (xx), on 12 at 11:20. Charlton Heston and Richard Harris star in this 1965 western drama about a cavalry major who leads a motley crew of deserters and Confederate prisoners on a dangerous mission tracking down Apaches in Civil War New Mexico.

Baron Blood, on 6 at midnight. Horror film fans will enjoy this stylish 1972 Italian-made thriller about the reincarnation of a sadistic nobleman, starring Joseph Cotten.

Blacula, on 8 at midnight. No rating available on this 1972 variation on the classic vampire story, featuring a predominantly black cast.

Spirits of the Dead (xxx), on 7 at 12:30 a.m. An all-star cast (Jane Fonda, Brigitte Bardot, Peter Fonda and Terence Stamp) highlight this interesting 1968 trio of Edgar Allan Poe horror stories, directed by Fedrico Fellini, Roger Vadim and Louis Malle.

Detective Story (xxxx), on 2 at 1 a.m. A superb 1951 film adaptation of Sidney Kingsley's acclaimed Broadway play set during one day at a New York City police precinct. Kirk Douglas gives one of his finest performances as a detective whose personal code becomes twisted from dealing with criminals over a number of years. Lee Grant is a standout in a fine supporting cast.

Curse of the Stone Hand (x), on 6 at 1:55 a.m. A 1959 Mexican-made thriller about an ancient stone hand that comes to life, starring John Carradine.

KIRK DOUGLAS
. . . on 2 at 1 a.m.

Peeping Tom (x), on 8 at 1:55 a.m An unpleasant 1960 thriller about a demented photographer who murders his female models, filmed in England and starring Carl Boehm, Moira Shearer and Anna Massey.

Creature with the Blue Hand (x), on 7 at 2:15 a.m. A low-budget, English-dubbed 1967 German-made thriller.

Today's Highlights

Dinah Shore Show, on 7 at 8:30. Dinah's guests today include acclaimed opera star Beverly Sills, Sammy Davis Jr., and actor Dick Gauthier (star of When Things Were Rotten). (90 mins.)

CABLE 10 — Because of Cable 10's new less-structured schedule, program content for each evening will appear daily on Channel 10.

Columbo, on 8 at 8. A Matter of Honor — While returning from his Mexican vacation, Columbo (series star Peter Falk) is drawn into the investigation of a homicide committed by an aging bullfighter. Ricardo Montalban guest stars. (90 mins.)

Cher, on 12 at 8. Guests on Cher's show tonight are singer-composer Mac Davis and the singing group Labelle. The program includes a medley of Rolling Stones hits. (60 mins.)

Tommy Hunter, on 2 and 6 at 9. In his tenth-season opener, host Tommy Hunter welcomes comedienne Minnie Pearl and country singer Bob Luxton. Also returning are the show's regulars, the Allan Sisters, Rhythm Pals and Al Cherny. (60 mins.)

Bull in a China Shop, on 8 at 9:30. An offbeat black comedy about four elderly ladies who are so desperate for company, that they commit murder to lure a policeman into their home. Cast includes Larry Hagman. (30 mins.)

Police Woman, on 5 at 10. Ida Lupino guest stars in tonight's episode about a group of con artists who prey on auto-accident victims. They choose the wrong patsy however, in Pepper (series star Angie Dickinson) who survives after being knocked down by a speeding car. (60 mins.)

Wide World Special, on 4 at 11:30. Adolf Hitler: A Portrait of Evil is the subject of this special on the life of Hitler, who is seen in stills, news footage and color home movies with Eva Braun at Berchtesgaden. Host Peter Lawford talks with author William L. Shirer (The Rise and Fall of the Third Reich); Sir Anthony Eden, war correspondents Drew Middleton and Alex Drier; and Lord Boothby, a friend of Winston Churchill's, who personally interviewed Hitler. (90 mins.)

Key to Ratings:
Excellent xxxx
Good xxx
Fair xx
Poor x

CBC AM-FM Radio Highlights

CBC-AM 690
CBC-FM 105.7

SATURDAY

1:30 (AM) Hot Air — Host Bob Smith presents early George Shearing, 1947-49. Program content is subject to change depending on the availability of visiting performers.

8:30 (FM) The Entertainers — Host: Jim Bauer. Sexy soul singer Isaac Hayes is interviewed by Bill Robinson. Hayes talks about his image and his music, samples of which are played.

10:03 (AM) Anthology — The Saga of Lies My Father Told Me, a talk by author and playwright Ted Allen describing the history of his short story, Lies My Father Told Me, from a reading years ago on the CBC, through dramatizations for radio and TV, and now a movie directed by Jan Kadar to be released shortly. Also, a new reading of Allen's original story.

11:03 (FM) Great Canadian Gold Rush — Rock music series with host Terry David Mulligan. Tonight: A live concert recorded in a Vancouver club featuring Ken Tobias, during his western tour last spring. Also, an interview with Tiran Portor of The Doobie Brothers.

SUNDAY

12:05 (FM) BBC Concert — From the 1974 Henry Wood Promenade Concerts, introduced by Richard Baker from the Royal Albert Hall, London: BBC Concert Orchestra conducted by Ashley Lawrence; Sally Le Sage, soprano; Francis Egerton, tenor; Stuart Harling, baritone; Anthony Rolfe Johnson, tenor; Bryan Drake, bass-baritone; Michael Follis, bass; BBC Singers: A Lincolnshire Posy (Grainger); Trian by Jury (one act opera) (Gilbert and Sullivan).

4:05 (AM) NHL Preview — A look at teams, players, schedules in the up-coming NHL season. Hockey begins next Sunday on CBC Radio at 4:30 p.m., Toronto Maple Leafs at Buffalo Sabres.

5:30 (FM) Touch the Earth — Sylvia Tyson hosts this series of contemporary folk music. Today: A parade of Canadian singer-songwriters, including Willie P. Bennett, Bim, Doug McArthur, Tom Dunn, Tom Higgins, Colleen Peterson, Don Audet, Bob Carpenter, Brent Carpenter, Brent Titcomb, Robert Paquette, Robbie MacNiel and Ian Tamblyn.

7:03 (FM) Opera Theatre — Host: Don McGill. Samson and Delilah (Saint-Saens) (Christa Ludwig, James King, Bernd Weikl, Munich Radio Orchestra and Bavarian Radio Chorus, conducted by Guiseppi Patane).

7:03 (AM) Royal Canadian Air Farce — Roger Abbott, Dave Broadfoot, Don Ferguson, Luba Goy and John Morgan take off on another funny flight. From the Curtain Club, Richmond Hill, Ontario.

7:30 (AM) The Entertainers — Sexy soul singer Isaac Hayes is interviewed by Bill Robinson. Hayes talks about his image and his music, samples of which are played.

9:03 (AM) CBC Vancouver Chamber Orchestra — Conducted by John Avison; Nigel Rogers, tenor; Ingemar Korjus, bass; Delia Wallis, mezzo-soprano: A Consort (William Lawes); Ye Twice Ten Hundred Deities, from the Indian Queen (Purcell); The Death of Adonis, from Venus and Adonis (Blow); 'Tis Nature's Voice, from Ode on St. Cecilia's Day, 1692; Thus Did the Gloomy World, from The Fairy Queen, and The Death of Dido, from Dido and Aeneas (all by Purcell); Music for the Tempest (Locke).

10:30 (AM) CBC Playhouse — The Confession, by Montreal writer Josh Zambrowski is about a priest who takes confession from a penitent who confesses to molesting boys. As the session develops, the priest realizes that the penitent is a boy he molested 20 years ago. Produced by David Windsor in Montreal.

MONDAY

9:13 (AM) Judy — A daily morning radio program hosted by multi-faceted Judy LaMarsh — author, lawyer, former Cabinet Minister, prominent national personality. 'Judy's' theme is people today — their lives, jobs, relationships, joys, sorrows, dreams — as she talks with them across Canada and around the globe.

8:03 (FM) Ideas — Host Russ Germaine, Movies and Mythologies — prepared by Peter Harcourt, author of "Six Directors," organizer of the film program at Queen's University. He's presently teaching film at York University. An examination or film as it reflects national preoccupations and in turn influences national character. Tonight: The Magic of the Movies — From Edison to D. W. Griffith, the birth of the cinema.

8:30 (AM) Identities — Guitar '75, the first international guitar festival ever held in North America, took place in Toronto in June and attracted over 500 participants from Europe, Africa, Asia, North and South America. Such renowned international artists as Alirio Diaz, Oscar Ghiglia, John Mills, Leo Brouwer, Canada's Liona Boyd, and the duo of Ako Ito and Henry Dorigny will be heard in concerts.

9:00 (FM) CBC Monday Evening — Part I — Stokowski — Glenn Gould's portrait of a great conductor; Part II — The Heavenly Invasion — A radio play by Robin Riggs, with music composed by Barry Truax; Part III — A Vancouver Recital — St. Francis' Sermon to The Birds (first performance) (Theo Goldberg) (George Zukerman, bassoon).

10:30 (AM) Great Canadian Gold Rush — A special on Vancouver comedians Cheech and Chong, taped in Vancouver with host Terry David Mulligan.

TUESDAY

10:10 (FM) Interview Special — Bert Nelson continues his talk with Professor Herbert Gush about what he hopes to prove and what evidence he hopes to obtain to prove the big bang theory one way or the other.

6:30 (FM) Classical Guitar — Andres Segovia, guitar: Prelude, Irish Tune, Rondo (H. Purcell); Sonata in A major (D. Scarlatti); Sonata, Fughetta, Minuet, Air and Passepied (C. F. Handel); Preambulo and Sardano (Gaspar Cassado).

8:03 (AM) CBC Tuesday Night — Part 1: Eleanor Roosevelt By Her Friends — a documentary by Mary McAlpine.

8:03 (FM) Ideas — Host: Russ Germaine. Into the Universe — conceived and written by Jon Lomberg, an artist, galaxy freak and illustrator of The Cosmic Connection by Dr. Carl Sagan. Series delves into most recent speculations on the nature of the universe. Tonight: A Universe Alive — The possibility of life elsewhere, featuring Dr. Carl Sagan.

10:00 (FM) Canadian Concert Hall — The Canadian Brass with organist Hugh Bancroft: 'Music of the German Baroque (Scheidt); The Heavens are Telling (Marcello); Sonata Pian'e Forte (Gabrielli); Trumpet Sonata (Purcell); Rhapsody in A minor (Saint-Saens); Golyardes Grounde (M. Forsyth); Sycamore, The Favorite, and Ragtime Selections (Joplin); Little Fugue in G minor (Bach).
MORE

WEDNESDAY

1:30 (AM) The Arts — Vancouver Recital. George Zukerman, bassoon: St. Francis' Sermon To The Birds (first performance) (Theo Goldberg).

6:30 (FM) Organists in Recital — Larry Cortner, organist. Recorded at the University, of Western Ontario. Prelude and Fugue in E flat, and Trio Sonata No. 4 (both by J. S. Bach).

8:03 (AM) Quirks and Quarks — World famous geneticist Dr. David Suzuki is host of this new series whose theme is to prove that science can be simple, exciting and fun. The program will aim at satisfying the layman's curiosity on a variety of scientific subjects. Regular features include phone-ins, a science fiction segment, visions of the future, and answers to listeners questions.

8:03 (FM) Ideas — Host: Russ Germaine. For Reasons of State — The delicate balance between the rights of the individual citizen to privacy and to knowledge, and the rights of the state to collect information and keep secrets. Examples from the time of Catherine the Great until 1984. Tonight: None Dare Call it Treason — Intelligence experiments and models from Catherine the Great to the War Measures Act.

9:03 (FM) Themes and Variations (— See Thursday, 8:03 (AM) for details.)

THURSDAY

1:30 (AM) The Arts — Organists in Recital. Larry Cortner, organist. Recorded at the University of Western Ontario. Prelude and Fugue in E flat, and Trio Sonata No. 4 (both by J. S. Bach).

8:03 (AM) Themes and Variations — Part I — The National Youth Orchestra of Canada under conductors Victor Feldbrill and Harmon Haakman in performances from Halifax and Toronto: Symphony No. 5 (Shostakovich); Big Lonely (Norman Symonds). Part II — Otto Armin, violin; Paul Armin, viola; Peter Schenkman, cello, in a concert from Hart House, University of Toronto: Sonatine pour violon et violoncello (Hoonneger); Trio Op. 34 (Hindemith).

8:03 (FM) Ideas — Host: Russ Germaine. Sex and Civilization — Prepared by journalist Erna Paris, this series examines the role of sexuality in the development of Western society. Tonight: Sex and Supersition: The Old and the New — Taboo in primitive cultures . . . and in our own.

9:03 (FM) Encore — Part 1: Eleanor Roosevelt By Her Friends — a documentary by Mary McAlpine.

FRIDAY

7:00 (FM) The Bush and the Salon — The Possession of Esther Cox, by Lamont Pilling. A ghost story set in the late 19th centruy in which a girl quarrels with her lover and he disappears — to return later in poltergeist form. Produced by Gilles Couture in Montreal.

7:30 (AM) Inside from the Outside — Comedy satire with Carl Banas, Max Ferguson, Barbara Hamilton, David Hughes and Judy Sinclair.

8:03 (AM) Between Ourselves — Water and Its Relevance to Western Canada — a look at water and how it is used as a resource and political tool, and how it figures prominently in western Canadian mythology.

9:00 (FM) Radio International — A two-hour program of highlights of the 19975 Holland Festivbal, recorded in stereo in June of this year by Radio Nederland, in the Amsterdam Concertgebouw, the Kurzaal in Scheveningen, the Nederlands Congresgebouw in the Hague and other concert halls. Works include Souvenire Nostalgique, written in 1974 by the Dutch-born composer, Geert Van Keulen; Bach's Overture in D major, Suite No. 3, and The Fairy Queen Suite based on music written by Henry Purcell. Performers include the Hague Philaharmonic Orchestra, soprano Benita Valente, and the Amsterdam Sinfonietta. Joining Harry Mannis and Jan Tennant on this occasion will be a guest co-host, the Dutch broadcaster Jack Brouwer, who is the representative in Canada of Radio Nederland.

WANTED

50 CONGENIAL MEMBERS FOR OUR NEW PARTY-TIME DANCE CLUB

WONDERFUL THINGS HAPPEN WHEN YOU PUT YOURSELF IN THIS PICTURE

Studio parties are fun— even when they're free!

Yes. live! Live life. Join in where more and more people are learning to enjoy to the fullest. At the Arthur Murray Party Time Dance Club. Not just a club, but a way of life. Mixers, Socials, Parties, . . . but the nicest ingredient of all is the people. You can't help making friends. It almost happens by itself! The atmosphere is warm and congenial. You develop those important social graces and a feeling of poise and confidence you never thought possible.

—Delightful party-time mixers
—Night-on-the-town club parties
—Gala dance socials
—Exciting resort weekends, and much more!

PARTY TIME
Dance Club
for more information call 385-1477 or send this coupon to 715 Yates Street

Name .....
Address .....
City .....
Phone .....

Arthur Murray
FRANCHISED DANCE STUDIOS

TURN ON

TURN ON TO GREAT PRICES!

TURN ON TO GREAT CANADIAN-MADE QUALITY

TURN ON TO GREAT COLOUR

TURN ON AN ELECTROHOME

"The Great Television 'Turn-On' of 1975"

20" PORTABLE
100% Solid State
Precision in-line and Fully Automatic

26" FULLY AUTOMATIC
Colonial Maple Cabinet

HURRY QUANTITIES ARE LIMITED!

TRY OUR
RENT-TO-OWN PLAN
3-Year guarantee on all parts and labour
6-Year warranty on picture tube
AS LOW AS 21.55 PER MONTH

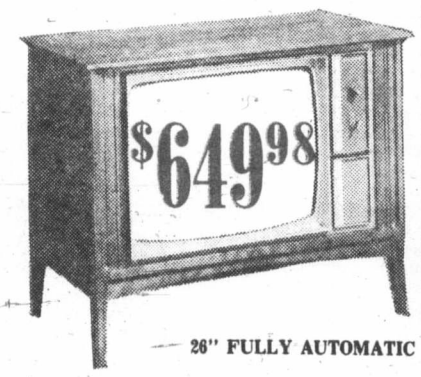

26" FULLY AUTOMATIC

26" FULLY AUTOMATIC
(Not exactly as Illustrated)
100% SOLID STATE
C-21 Chassis

CCTV
Phone 477-6971

SHOP 10 a.m. to 10 p.m. DAILY

"We Service what We Sell"

CITY CENTRE TV

Shelbourne at McKenzie — Next to Kmart in the Mall